THE ABERDEEN-ANGUS JOURNAL

ESTABLISHED 1919

DEDICATED EXCLUSIVELY TO THE EMPIRE WORLD'S GREATEST BEEF BREED

Volume 34
Number 11
25c per copy

JUNE 1953

J. GARRETT TOLAN FARMS

PLEASANT PLAINS — ILLINOIS

EILEENMERE 500th 699155

1946 International Grand Champion, sire and grandsire of International Grand Champions.

OUR TWO CHAMPIONS

EILEENMERE 1050th 1047517

The 1950 International Grand Champion.

You're invited to attend

The "Cattleman's Holiday" Sale

Friday, November 6th, 1953

Planned For Your Profit—

That's right—the consignment of Eileenmeres, both bulls and females, are being selected to "make money for you."

The same rigid rules that we have tried to follow in building our herd are being applied in choosing the cattle for this "Cattleman's Holiday" event.

It has been our experience, and the experience of many others, who have found Eileenmeres to be profitable, that no one can be too careful in the selection of a herd bull or in the purchase of foundation females.

A good individual doesn't always prove to be a profitable producer. But, a good individual whose pedigree is made up of many winning individuals, most generally proves to be a producer of show calibre calves, who in turn develop into good producers. That is profit.

Watch this space in coming issues. Study the record of the "Winning Eileenmeres" in our herd and in herds using Eileenmere bred bulls. You will find the Eileenmeres winning in the shows and producing show cattle—and more, you will find the Eileenmeres to be profitable.

J. Garrett Tolan.

Please Write Us Early for a Catalog

J. Garrett Tolan Farms • Pleasant Plains, Illinois

Kinloch Shares with you in this

"Herd Amalgamation" Sale

Wednesday, June 10th, 1953 at Kinloch, Supply, Virginia

This "Herd Amalgamation" Sale will be an Unprecedented Opportunity!

Herd Amalgamation means, of course, a bringing together, a consolidation if you wish, of two or more herds into one to get a unit of increasingly better blood, more "Quality Foundation" from which to produce more of the "Quality Foundation" cattle expected of us. In a like manner this "Herd Amalgamation" Sale is an unprecedented opportunity to share with us through purchase of females, genuinely great females of known value, many with calves at side and all selling with a guarantee-in-calf to EILEENMERE 1029th or one of his able assistants in Kinloch's second-to-none herd bull battery.

The Sale—a Result of Two Honest Considerations

First the addition of the Wilson herd in its entirety would crowd us under our present set-up. Secondly, when you have been buying as heavily as we have here at Kinloch with our purchase of the Wilson cattle, our $50,000 Sunbeam herd sire and the many top females, we have added at auction sales, it is very helpful to take in a few dollars.

One of the Many Features is

The Proven Profitable, Proven Prepotent Service of the "Quality Foundation" Sire, "1029th"

More than ½ of the

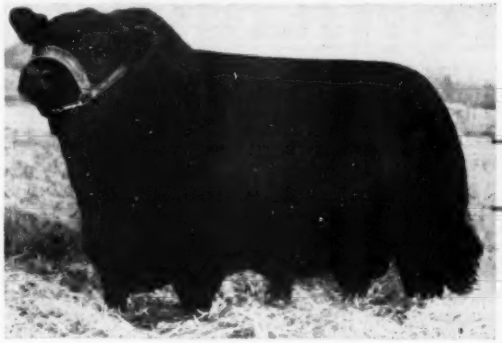

Offering Carry His Service

EILEENMERE 1029th
Sire of the 1951 International Junior Champion

All of the Other Females Carry the Service of One of the Able Assistants of the "1029th"

KINLOCHMERE 23d
The 1951 International Junior Champion.

KINLOCHMERE 88th
Considered by many to be "1029th's" top son.

BLACK KNIGHT 98th of A. V.
Our $50,000 Sunbeam junior herd sire.

Mr. and Mrs. Lee D. Butler, Owners

28 Miles South of Fredericksburg on Route 17

E. H. McKIBBEN, Show and Sale Cattle

See Pages 24 and 25 in this Issue.

JOHN E. SMITH, Breeding Herd

DR. L. M. (Mac) CROPSEY, Manager
ROBERT YOUNG, Farming Operations

SUPPLY, VIRGINIA

Table of Contents for June 1953

EDITORIAL

How Do You Read the News Releases? 62

ARTICLES

Aberdeen-Angus in the Hawaiian Islands (Otto Battles) 56
Cattle Rustling, as Found in the Bible (James L. Neighbours) 51
Chemical Injections Control Grubs 43
Famous Scotch Show Heifer to New Illinois Doddie Herd 69
Hacienda Holds Successful "First" (Colin Kennedy) 114
Hospitals—A Herd Necessity (George Vest) 52
Our Booming Southland (Colin Kennedy) 44
Record Distribution at Penney & James (Colin Kennedy) 174
Those Growthy Blacks 110
To Mecom a Bull—To French Broad, Cash and Oil 176

DEPARTMENTS

Aberdeen-Angus Bulletin 58
Chicago Market Trends 66
Exchange 158
Foreign News 61
Index to Advertisers 188
Index to Sale Reports 192
Junior Breeder 60
Ladies 68
Sale Dates 182
25 Years Ago 65
Washington Flashes 64
Your Veterinarian Says 160

BEEFMAKER *Family Relatives*

The dam of Ever Prince of Sunbeam was Eraline E. of Sunbeam 486149. She was also the dam of Eraline of Sunbeam 596051, which produced three full brothers:

PRINCE SUNBEAM 305th 947326

PRINCE SUNBEAM 579th 1185748

PRINCE SUNBEAM 921st 1562769

"305th" is in the Sunbeam herd—one of the top breeding bulls.

"579th" is in the Angus Valley herd—cost them $27,000.00.

"921st" is in the Hockhockson Farm herd—cost them $25,000.00.

We brought Ever Prince to Kansas in 1940. He sired Beefmaker 21st, now in our herd. Also Beefmaker 34th, which sired the "106th", the "119th" and the "134th", all in active service in the Beefmaker Herd today.

BANDOLIER — BARDOLIER — BLACKCAP BARRY — QUALITY MARSHALL— Cows like Hother Pride, McHenry 3d 998014 and Bandolita 626675, still producing in our herd.

EILEENMERE 85th — EILEENMERE 487th — BLACKCAP MISSIE — We had sons of both bulls in service in our herd and a granddaughter of Blackcap Missie in 1940, sired by a full brother of Blackcap Tolan 35th. Some 20 odd descendants are now in the Beefmaker Herd.

Two sons of Imported Prince of Rowley are now in service.

C. E. REED, 4114 E. Central Ave., WICHITA 6, KANSAS

Telephone No. 68313 Residence; No. 53868 Farm.

1953

The Aberdeen-Angus Journal

WEBSTER CITY, IOWA

DICK HAHNE ..... Editor
GAY QUAMMEN ..... Advertising Manager
JEAN BRANDRUP ..... Business Manager
COLIN KENNEDY ..... Managing Editor
GEORGE VEST ..... Associate Editor
ROBERT S. NOWLIN ..... Assistant Editor
HILA PATRICK ..... Executive Secretary
LOIS GRAVES & LORNA PANBECKER ..... Art Staff

Contributing Editors:
OTTO V. BATTLES; JAY RICHTER; NEIL SKAU; JAMES L. NEIGHBOURS and DR. J. W. BAILEY

W. M. BARTON ..... Buffalo 2, New York
421 Chamber of Commerce Building
E. H. ANDERSON ..... Missouri and Southwest
DELBERT EDWARDS ..... Assistant Fieldman
Chillicothe, Missouri
M. W. BONEY ..... Iowa, Nebraska, Minnesota, Dakotas
Box 740, Storm Lake, Iowa
DALE F. RUNNION ..... Van Wert, Ohio
322 Gordon Avenue
CY CRANE ..... Tennessee and Southeast
1711 Glen Echo Road, Nashville, Tennessee

Entered as Second-class matter October 25, 1919, at the Post Office at Webster City, Iowa, under act of March 3, 1897.

Subscription price to all points in United States $2.00 per year; Canada, $3.00 per year; all other foreign points $3.00 per year.

Copyright 1953
By The Aberdeen-Angus Journal Publishing Co.

OUR COVER PICTURE

A lush pasture containing some eye-filling daughters of Black Peers 7th of Angus Valley; in the background the beautiful Blue Ridge Mountains—this is the JOURNAL cover for June. Our scene, of course, is at Gilnockie Farms near Haywood, Virginia. Here Frank Armstrong and Frank Armstrong, Jr., and Manager Harvey Cornwell, have put together a most practical, and attractive, Angus breeding establishment. The Gilnockie herd was established in 1936.

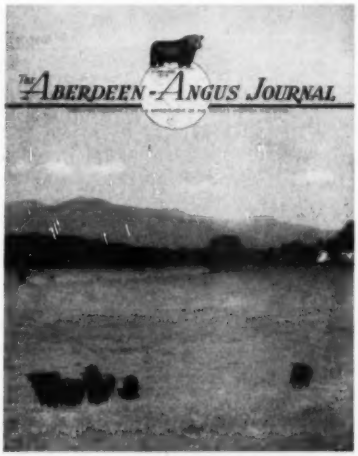

THE HERD BULLS AT HIDEAWAY

R. L. S. BLACK PRINCE

A son of Black Prince of Sunbeam
A 7/8 brother to Prince Sunbeam 29

BLACK PEER 83 of A. V.

A son of Prince Sunbeam 105
The very successful sire at Angus Valley

PRINCE SUNBEAM 370

A son of Prince Sunbeam 29
His dam is a daughter of Black Peer of St. Albans

PRINCE 10 of R. L. S.

A son of Master Prince R. L. S.
A great producing bull
His dam is one of the best Sunbeam Empresses

HIDEAWAY PRINCE ERIC

A son of Prince Eric of Sunbeam
His dam is of the same tribe as the dam of Prince G. of Sunbeam

HIDEAWAY PRINCE G 4

A son of Prince G. of Sunbeam
His dam is one of our best imported Prides

These bulls are conscientiously at work settling one of the finest cow herds ever collected on one farm. That farm, of course, is HIDEAWAY. Beginning in May, the farm will be fairly swarming with the 1953 crop of calves. We will tell you more about them later.

Alton G. Taylor
Farm Superintendent
Hideaway Farm
Chester, N. J.

THE WILLMEN COMPANY
William G. Mennen
President
Morristown, New Jersey

C. R. McDade
Cattle Superintendent
T'Other Farm
Chester, N. J.

Fooks Angus Farms

CAMDEN ARKANSAS

Special Thanks

to

The Purchasers of Our Top Selling Bulls and Females in our March 10, 1953 Production Sale.

FOOKS PRINCE ERIC 8th

Top Bull

Purchased by:

FLOYD M. SCARLETT
Scarlett Angus Acres
Harper, Kansas

A son of Prince Eric 4th of Sunbeam and out of the same dam as Oak Ridge Prince 30th. A bull we showed with great success chalking up two Grand Championships and one Reserve Grand Champion.

Top Female

Purchased by:

H. H. CROSBY
Shramrock Angus Ranch
Crosby, Mississippi

A Ballindalloch Georgina sired by Oak Ridge Prince 38th, a bull we showed with great success, winning his class at several shows and second in his class at the Futurity also special thanks to Mr. Crosby in the additional purchases of several more of our top females in our Second Production Sale.

FOOKS GEORGINA

★

JIM ALLEN, Manager

DALE FLORA, Herdsman

Looking Better
Every Day!
From Every Angle

BLACK BARDOLIER
of
DEN-MOR

His Get and Service will be
Featured in the 1953

GREAT OAKS
"Bandolier Review" Sale
October 5th at the Farm

Great Oaks Stock Farms
Rochester, Michigan

HOWARD L. McGREGOR, Owner
ROBERT W. WILLIAMS, Manager

GRAND RIVER STOCK FARM *on U.S. 16* - Webberville, Michigan.

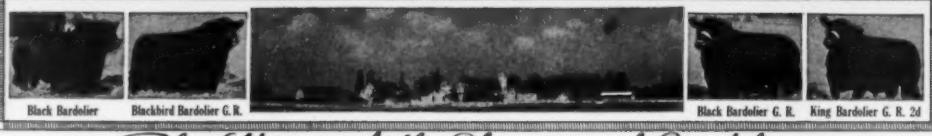

Black Bardolier — Blackbird Bardolier G. R. — Black Bardolier G. R. — King Bardolier G. R. 2d

The Home of the Phenomenal Bardoliers

Postponed Until October 6th—

The Raona-Grand River "Breed Builders" Sale

It's your gain and our loss that the sale is being postponed. Some of the females we were selling will have calves and be rebred. Others will be much closer to the time when you can clip the coupon. Plan, if you can to wait until October 6th.

Here's a bull — young, but we think worth studying!

PRINCE BARDOLIER G. R. 6th 1464278

"The Home of the Phenomenal Bardoliers"

Attend

Great Oaks "Bandolier Review" Sale—October 5th.....at Rochester
Raona - Grand River "Breed Builders" Sale—October 6th.....at Williamston
Michigan State Evening Sale—October 6th.....at Michigan State College

VISITORS WELCOME

J. J. HENDREN, Owner — **ALEX LYONS, Manager**

Fowlerville, Michigan - Webberville, Michigan

Raona Farms

HOME of the BREED BUILDERS
on ROUTE M-47-
WILLIAMSTON — MICHIGAN

We regret having to postpone until OCTOBER 6th

The "Breed Builders" Sale

However, there are many sales scheduled, many good cattle being offered and those who need cattle now can surely find breeding stock in numbers and of good breeding. To those who can wait and prefer the "Breed Builders" we extend an invitation, a rain check if you wish and our guarantee that the "Breed Builders" we will offer next October will be worth waiting to acquire, for they will truly be "Breed Builders".

Below is pictured a young bull, to whom many of the sale heifers will sell bred.

RAONA'S PRINCE ERIC 30th 1550314

Probably the best son to date sired by R. L. S. PRINCE ERIC 24th 991143

RALPH and ONA B. WADLEY, Owners

RAY SMITH, Manager
R. F. D.
WILLIAMSTON, MICHIGAN

930 Roxburg Road

East Lansing, Michigan

RIDGLEA ANGUS FARMS

DICKSON, TENNESSEE

Snapshot of our Senior Herd Sire—
PRINCE OLDFIELD of FERNDALE 1026750
——as he looks today.

At home at Ridglea — snapshot of four of our imported Gammers. Mark your calendar for our "Autumn Harvest" Sale, OCTOBER 15, 1953.

Owners:

MR. and MRS.
A. C. LUTHER

MR. and MRS.
EARL WILSON

RAYMOND BARTON
Manager
NEWTON SHERMAN
Herdsman

Warner Grove Farms

GREENVILLE • OHIO

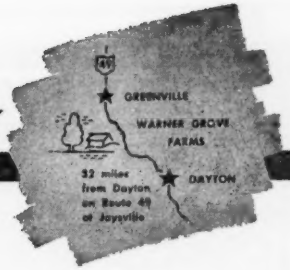

BREEDERS OF PUREBRED LIVESTOCK • REGISTERED ABERDEEN-ANGUS BEEF CATTLE

A Breeding Herd of Select Blood Lines and Top Individuality

HERD — SIRES

Eileenmere 1500th W. G. 6th 1151230

Calved February 16, 1949
GRANDSON of EILEENMERE 500th and BLACK BARDOLIER
1950 International Reserve Junior Champion
1951 Ohio State Fair Grand Champion

PLUS

Eileenmere 1500th W. G. 1184324

Calved September 28, 1949
Grandson of Eileenmere 500th and Epponian of Rosemere 8th
1952 Grand Champion Bull, Indiana and Ohio State Fairs

Eileenmere M. B. 777th 896653

Calved March 1, 1946
Grandson of Eileenmere 487th and Eileenmere 424th

★ ★ ★

OHIO STATE
SESQUICENTENNIAL FAIR
AUGUST 29th - SEPTEMBER 5th

The American Aberdeen-Angus Breeders' Futurity

VISITORS
WELCOME

Dan T. Warner, Owner . . 140 Patterson Road . . Dayton, Ohio

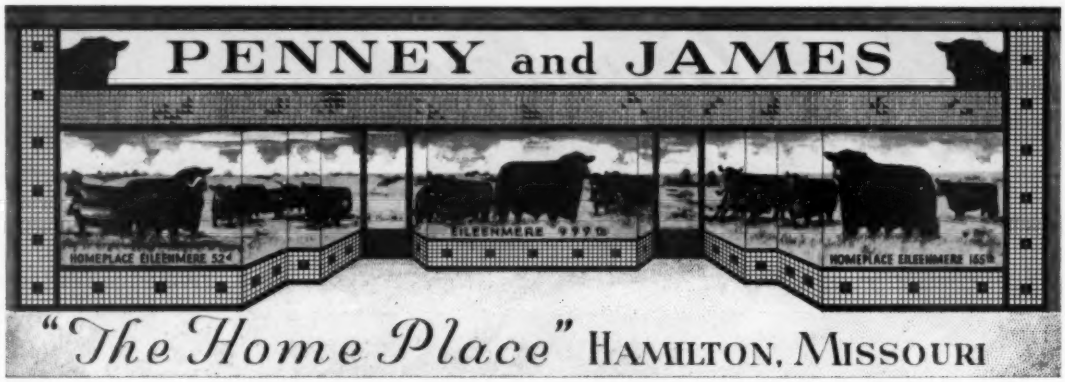

Buyers From Twenty-five States

Homeplace Eileenmere 363d

Half interest sold to Mr. Tim Pierce of Creston, Illinois and Walsh Brothers of Beloit, Wisconsin for $30,000.00. This bull was only shown a few times. He was Reserve Junior Champion at Chicago and won his class at Denver and at Houston. At Chicago, we won four Blue Ribbons, one of which was won by "363d". The other three ribbons were won by groups, and he was a member of all three of these groups.

Homeplace Eileenmere 183d

Top Selling Bull to Lorraine Farms of Macon, Georgia for $10,500.00.

Homeplace Eileenmere 183d is a son of Eileenmere 999th. He has been in our Show Herd for three years and has numerous championships to his credit this year. He was a member of our winning produce, member of the Best Five Bull group at the International and numerous other shows and used successfully in other winning groups. Lorraine Farms is already using two half brothers to this bull, and we are very happy to see this bull go as a repeat sale to this section of the country. We have retained the $10,000 half sister to this bull to be in our Show Herd this year. We feel this bull will be truly one of the outstanding bulls that has ever left the Home Place.

Thanks to the Bidders and Buyers—

This was one of our best attended sales. We had the pleasure of serving lunch to 4500 visitors on sale day. It was good to see our old friends again and to welcome the newcomers.

We always have cattle for sale at Private Treaty, but whether you want to buy or just visit the Home Place, the welcome sign is always out!

PENNEY and JAMES

J. C. PENNEY — ORIN L. JAMES, Owners

Dr. Donald Wade, Resident Veterinarian and Assistant Manager
Orin James, Jr. and Dick Neal, Assistant Herdsmen
Stanley Frizzel and Everett Kruger, Breed Herd Assistants

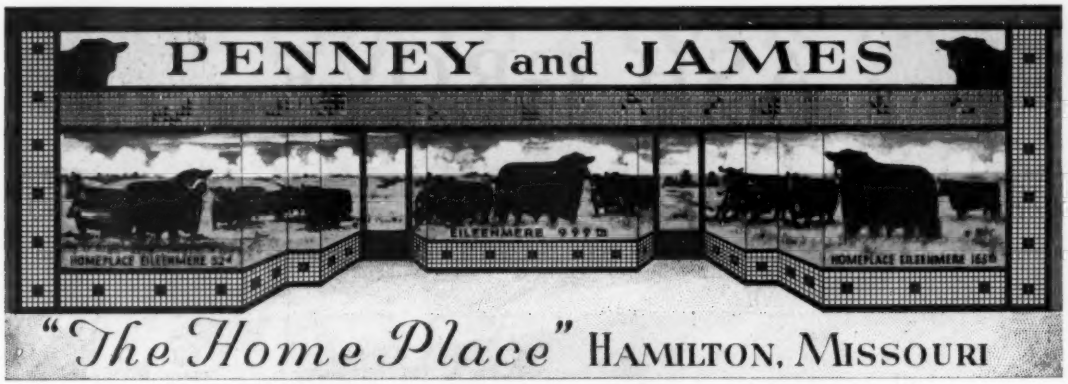

and Canada Purchased Our Cattle

Lorraine Farms	Macon, Georgia
Englewood Plantation	Alexandria, Louisiana
Cedar Farms	York, Pennsylvania
Ellington Farms	Richmond, Virginia
D. L. Atkins	Pavilion, Virginia
Herman Allen	Bernard, Texas
Bentulloch Farms	Millbrook, New York
Floodland Farms	Stanley, Kentucky
Fred Stewart	Magnolia, Arkansas
E. W. Thompson	Sedalia, Missouri
Red Top Farm	Libertyville, Illinois
Gordon Sipple	Yuma, Colorado
Mulkey Farms	Millen, Georgia
Bon-View Farms	Canova, South Dakota
L. V. Todd	Murray, Nebraska
Alvin Johnson	Kanona, Kansas
D Bar S	Louisburg, Kansas
Tim Pierce	Creston, Illinois
Walsh Brothers	Beloit, Wisconsin
Kinloch Farms	Supply, Virginia
Shadow Isle	Red Bank, New Jersey
John Mecom	Houston, Texas
L. V. Wright	Streetsville, Ontario, Canada
Ferndale Ranch	Santa Paula, California
Hillside Farms	Washington, Missouri
W. C. Hanson	Gaithersburg, Maryland
Triple-A-Ranch	Jonesburg, Missouri
Sun Lake Ranch	Lutz, Florida
Red Oak Farm	Rocky Comfort, Missouri
Essar Ranch	San Antonio, Texas
Red River Farms	Ada, Minnesota
Wayne Knoll Farms	Marshallville, Ohio
C. V. Whitney Farms	Lexington, Kentucky
Good Earth Stock Farm	New Florence, Missouri
R. Lavon	Coin, Iowa
Simon Angus Farm	Madison, Kansas
Harold McElheney and Son	Rippey, Iowa
Keefauver Brothers	Jonesboro, Tennessee
Great Oaks Stock Farm	Rochester, Michigan
R. T. and Mel Davis	Wheat Ridge, Colorado
Radford Barley	Houston, Texas
Martin Migilore	Cookville, Tennessee
Bill Underhill Farms, Inc.	Shadwell, Virginia
Mrs. Louis Geraci	Lutz, Florida
E. J. Tatge	Ramons, Kansas
French Broad Farms	Bowling Green, Kentucky
Meadow Lane Farms	North Salem, New York
Greenmere Farms	Oaktown, Indiana
Hays Ranch	Kerrville, Texas
L. L. O'Bryan	Mukwonago, Wisconsin
Lapetka Angus Farms	East Fishkill, New York
Peter Bantan	New Haven, Missouri

HAMILTON, MISSOURI

EUGENE SCHUBERT, Chief Herdsman

ORIN JAMES, Manager

ASH GROVE

"Even Better Than We Had Hoped"

KINLOCHMERE 20th 1233234

The first calves by the "20th" are on the ground and they are "EVEN BETTER THAN WE HAD HOPED". We knew the "20th" was an excellent individual when we bought him. We didn't know how great a sire he would prove to be. Now, because of his early calves, we know, and all we can do is to repeat "EVEN BETTER THAN WE HAD HOPED".

Ash Grove-Canfield Sale, October 13th

Please get your name on our mailing list.

ASH GROVE FARM

New Hope, Pennsylvania

R. E. MONTGOMERY
Owner

EDWIN CONNER
Cattle Manager

GOOD EARTH STOCK FARM

Confucius (Joe) Say:

GOOD EARTH is operating in the Pink, I mean Condition, not Red Ink.

Prince Eric 2d of Sunbeam 881412

Who has made Good Earth what it is today.

Remember—

"Me Show Sale"

SEPTEMBER 26th

Free Admission!

Come, Enjoy yourself, it's later than you think.

• • •

Don't Let An Inferior Bull Take the Joy Out of Your Angus Herd

CATTLE FOR SALE AT ALL TIMES

"Everything we sell is fully guaranteed"

New Florence, Missouri

North of Highway 40 on County Road F.

JOE KESHNER, Owner **CLINT HOLLOMON, Manager**

22
Sons and Daughters of "156th"

In Our "Vacation Sale" Averaged $4,640

To Do The Job
FASTER - BETTER - EASIER
Use
Sons and Daughters
of this Bull →

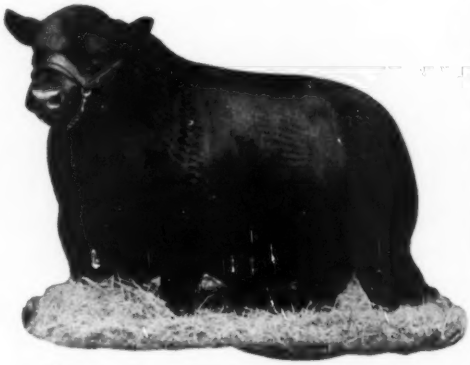

Prince Sunbeam 156th

Sun Lake Ranch

MR. and MRS. LOUIS GERACI
LUTZ, FLORIDA

Thanks, Folks

We Appreciated Your Support at Our May 11th Sale

AMANDALE FARM	Upperville, Virginia
DR. RICHARD J. BIERY	Lima, Ohio
BENN TULLOCH FARM	Millbrook, New York
BRAEMAR FARM	East Fishkill, New York
BRANDY ROCK FARM	Brandy, Virginia
BELLE MEADE FARMS	Spring Valley, Ohio
CAFFIESTA FARM	Greensboro, North Carolina
DR. and MRS. C. L. CHUMLEY	Knoxville, Tennessee
COLDSTREAM FARM	Lexington, Kentucky
CROSSLAND ANGUS FARMS	Oneida, Tennessee
DEER CROSSING FARM	Middletown, Delaware
DIXIE STOCK FARM	Lancaster, Kentucky
DUNTREATH FARM	Lexington, Kentucky
FINLEY - LARGE FARM	Jellico, Tennessee
HAPPY T FARMS	Carmel, Indiana
HARPETH VALLEY FARM	Brentwood, Tennessee
HAWKWOOD FARM	Gordonsville, Virginia
FRENCH BROAD FARM	Bowling Green, Kentucky
WALTER M. JEFFORDS	Glen Riddle, Pennsylvania
PAUL and LOUISE KEESEE	San Antonio, Texas
C. L. KLINE and SON	Robbins, Tennessee
R. C. KRANTZ and SONS	Lodi, Ohio
R. J. ECKSTEIN	North Royalton, Ohio
WAYLAND KRANS and GEORGE A. WILLIAMS	Jonesboro, Tennessee
GEORGE MILLER	Johnson City, Tennessee
MILL - TROY ANGUS FARM	Athens, Georgia
JOHN B. RANDOLPH	Lexington, Kentucky
RALLY FARM	Millbrook, New York
J. M. ROEBLING	Trenton, New Jersey
R. W. ROSS and SONS	Adams Mills, Ohio
GEORGE RASSENFOSS and LOUISE PALMETER TAUL	Mt. Sterling, Kentucky
MRS. A. T. SANDERS	Lancaster, Kentucky
SMITH and SHERMAN	Van Wert, Ohio
SUN-BLEST FARM	Noblesville, Indiana
W. ODEL SWINDLER	Zanesville, Ohio
TORRMERE ANGUS FARMS	Hibernia, Indiana
TRIPLE-A-RANCH	Jonesburg, Missouri
UNIVERSITY of KENTUCKY	Lexington, Kentucky
DOROTHY D. WALL and SONS	Lebanon, Indiana
H. B. WALTERS and SON	Lexington, Kentucky
A. M. WARREN	Lexington, Kentucky

We are happy to report an average of $2,361.00. Top Bull going for $20,000 to Hawkwood Farm, Gordonsville, Virginia and Top Female for $8,000 to Dorothy D. Wall and Sons, Lebanon, Indiana. We wish the utmost of success with their purchases.

C. V. Whitney Farms

IVOR BALDING, Manager

LEXINGTON, KENTUCKY
Box 890, KEN HAINES

WHITNEY BRED

OLD WESTBURY, NEW YORK
LES LEACHMAN

M AND L RANCH

BURNET — TEXAS

A Top Cow Herd Grows by the use of Top Herd Bulls

Here's One Bull in Service—

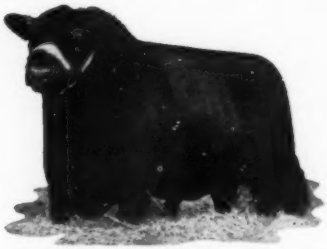

PRINCE 39th of SHADOW ISLE

Sire: **Prince Sunbeam 249th**	Prince Sunbeam 100th	Black Prince of Sunbeam	Black Peer of St. Albans
			Pride 17th of Sunbeam
		Barbara of Rosemere 100th	Prizemere 32d
			Barbara of Rosemere 33d
	Elba S. of Sunbeam	Barbarian of Rosemere 88th	Prizemere 32d
			Barbara of Rosemere 44th
		Elbana S. 13th	Ballmere
			Elbana G. of Sunbeam
Dam: **Eline Missie of Le Baron**	Le Baron Epponian	Epponian 6th of Broadview	Epponian of Rosemere 8th
			Glamorous Barbara of Wick
		Blackbird 5th of Winton	Enfileen's Bandolier 2d
			Blackbird of Sherwood
	Cold Saturday Eline 4th	Jock of Wheatland	Repeater of Wheatland
			Ames Plantation Phairlea
		Eline 19th of Page	Mulben Portfolio
			Eline E. 6th of Page

We bought this bull before we bought his sire, "249th" — we are pleased with him — his early calves look the part and prove the prepotent blood of his impressive sire.

You Are Always Welcome at M & L

Breeding Stock Available

M AND L RANCH

T. F. MURCHISON — W. A. "Bill" LJUNGDAHL

BURNET — TEXAS

STOP THOSE CATTLE THIEVES!

SHIPPING FEVER • FOOT ROT
CALF DIPHTHERIA
METRITIS • ACUTE MASTITIS
CALF SCOURS • BACILLARY ENTERITIS
OTHER BACTERIAL DISEASES
and COCCIDIOSIS

Use *multi-purpose*

SULMET*

SULFAMETHAZINE *Lederle*

Act quickly! Clamp down on dangerous diseases as soon as they show up! Use this powerful, all-purpose sulfa drug — SULMET Sulfamethazine *Lederle*.

Easy-to-give, low-cost SULMET is powerful in action against many bacterial infections and works with great speed to stop them. It cuts livestock death losses, shortens sickness periods, avoids serious weight losses and stunting. A single treatment with SULMET usually is sufficient to restore normal appetite and prevent any costly losses.

Time-proven SULMET Sulfamethazine *Lederle* is available in 6 dosage forms: POWDER, TABLETS, OBLETS* Veterinary Tablets, TINTED EMULSION (for pink eye bacterial infections), SOLUTION 12.5% (for use as a drench, if desired), and INJECTABLE SOLUTION (by, or on the prescription of, a veterinarian).

Consult your veterinarian for the most effective management practices and disease-control procedures. Free literature gladly sent upon request.

*Reg. U.S. Pat. Off.

Animal Industry Section

LEDERLE LABORATORIES DIVISION

30 Rockefeller Plaza AMERICAN Cyanamid COMPANY New York 20, N. Y.

Shadow Isle Farm's Fifth

Presents Another "Investment Opportunity",

Featuring Some of the Greatest Sons and

Shadow Isle

Sales Record 1952-1953

Top sale of the year in gross proceeds, totalling $800,500 on September 5th and 6th, 1952.

Also third highest sale of the year, grossing $479,300 at the All "Prince Eric" Calf and Cow Sale on April 8th, 1952.

Top sale in gross proceeds in 1953 to date, totalling $445,100 at the All "Prince Eric" Calf and Cow Sale on March 31st, 1953.

Top average on 100 lots, $4793 on April 8th, 1952.

Top average on 170 lots, $4708 on September 5th and 6th, 1952.

Top average to date on 100 lots, $4451 on March 31st, 1953.

Fourth and fifth top females for 1952, $27,100 for a daughter of Prince Barbarian of Sunbeam, and $20,500 for a daughter of Prince Eric of Sunbeam.

Fifth highest average in 1952 on bulls, $7750 for sons of our four herd sires.

Eight of the twenty-five top selling females in 1952 were sold at Shadow Isle. The next highest farm had two females in this group.

In our September 1952 sale the get of Prince Eric of Sunbeam averaged $8380, the get of Prince Sunbeam 249th averaged $5043, the get of Prince Sunbeam 328th averaged $5080, and the get of Prince Barbarian of Sunbeam averaged $3650.

The American Aberdeen-Angus Breeders' Futurity

VISITORS ARE ALWAYS WELCOME AT SHADOW ISLE

See the next issue of the Journal for details of our Annual Production Sale on September 12, 1953.

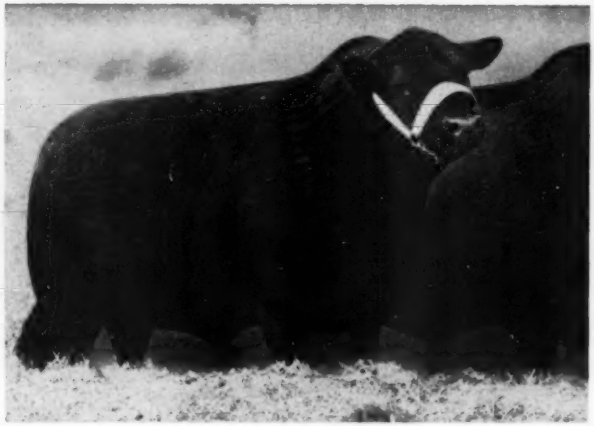

"Prince Eric"

Prince Eric of Sunbeam 744659—Sire of five International Champions including the 1950 and 1951 International Grand Champion Females.

"The 249th"

Prince Sunbeam 249th 881411—1948 International Grand Champion.

A Wise Investment . . .

(This statement by Frank Richards, at the time of our first sale four years ago, seems even more applicable today.)

Every Aberdeen-Angus auction should offer opportunity for a wise, safe investment in good individuals and choice blood lines. Livestock and land have always been safe investments, and never was this fact more true than it is today. The business of breeding Aberdeen-Angus is of fundamental importance because it gives one the opportunity of converting the inedible products of the soil into the finest food that man knows, meat. Business men have come to realize their land and livestock are their most liquid assets.

I have watched Shadow Isle Farms buy most of its foundation cattle. This organization has had the means to invest in the best the breed affords. Today, they own a great cow herd and a strong group of prize winning herd bulls. Cattle sired by and bred to these bulls should offer the buying public all that the name implies, an "Investment Opportunity Sale".

This of course will not be the only sale held at Shadow Isle. It appears to me the future of the herd has been considered. Dr. Hammer realizes it is necessary to employ people with a thorough knowledge of livestock production, a full understanding of animal breeding and the practical "know how" of fitting and showing.

I am happy of the opportunity to contribute this brief thought to Shadow Isle's first public sale catalog. There seems to be a great opportunity for the future of the herd under its enthusiastic ownership and capable management. I know all of the Shadow Isle folks will appreciate your attendance at this sale and hope you will consider the offering a safe, sound and profitable "Investment Opportunity".

Sincerely,

FRANK RICHARDS, Secretary

American Aberdeen-Angus Breeders' Association

SHADOW ISLE FARM

• RED BANK, N. J.

45 Miles South of New York City

Annual Production Sale

Saturday, Sept. 12th, Red Bank, New Jersey

Daughters of Our Four Great Herd Sires

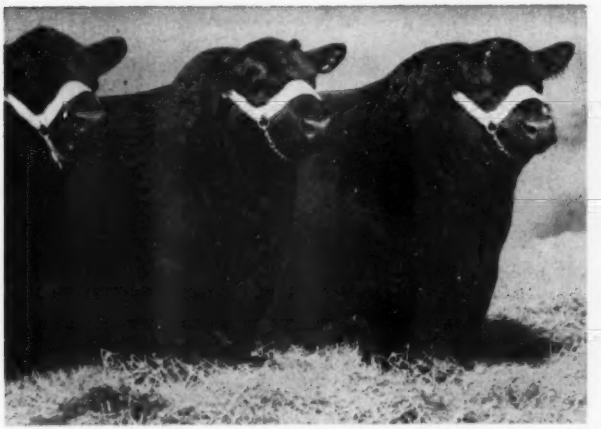

"The 328th"
Prince Sunbeam 328th 992199—1948 International Junior Champion and Reserve Grand Champion son of the "29th".

"Willie"
Prince Barbarian of Sunbeam 835196 —1946 International Reserve Grand Champion, son of the "29th".

With a herd sire battery second to none in Aberdeen-Angus history and with a great cow herd, as proven by our show and sales record, we believe that Shadow Isle Farm is on the road to even greater accomplishments.

SHADOW ISLE is the only herd in the World with an Internatic al Grand Champion, Two Internation l Reserve Grand Champions, an Intern.tional Junior Champion and a Sire of Five International Champions—all these Sires in Service.

(For Further Details See July Issue)

Shadow Isle

Show Record For 1952

Sons and Daughters of our Four Herd Sires at a few of the Major Fairs.

International Live Stock Exposition, Chicago, Illinois

First Prizes—Junior Bull Calf; Junior Heifer Calf; Junior Get of Sire.
Second Prizes—Junior Bull Calf; Summer Yearling Bull.
(Owned by L. L. O'Bryan, shown by Tim Pierce)
Senior Heifer Calf

National Angus Show, Tulsa, Oklahoma

Reserve Junior Champion Female
First Prizes—Junior Bull Calf; Junior Heifer Calf; Summer Yearling Heifer; Junior Get of Sire.
Second Prizes—Senior Bull Calf; Junior Bull Calf; Senior Heifer Calf; Junior Heifer Calf; Pair of Calves; Pair of Females; Pair of Yearlings; Produce of Dam.

American Royal, Kansas City, Missouri

Reserve Junior Champion Female
Reserve Junior Champion Bull
(Owned by L. L. O'Bryan, shown by Tim Pierce)
First Prizes—Junior Bull Calf; Junior Heifer Calf; Junior Get of Sire.
Second Prizes—Summer Yearling Bull.
(Owned by L. L. O'Bryan, shown by Tim Pierce)
Summer Yearling Heifer; Senior Heifer Calf; Junior Heifer Calf; Pair of Calves.

Atlantic Rural Exposition, Richmond, Va.

Junior and Grand Champion Female; Reserve Senior Champion Female; Reserve Junior and Reserve Grand Champion Female.
(Shown by Lee Hill Farm)
Junior and Reserve Grand Champion Bull
Reserve Junior Champion Bull
First Prizes—Summer Yearling Bull; Senior Bull Calf; Junior Bull Calf; Five Bulls; Three Bulls; Two Bulls; Senior Yearling Heifer; Summer Yearling Heifer; Senior Heifer Calf.
(Shown by Lee Hill Farm)
Junior Heifer Calf; Get of Sire; Junior Get of Sire; Pair of Calves; Pair of Females; Pair of Yearlings; Produce of Dam.
Second Prizes — Junior Yearling Bull; Junior Bull Calf; Junior Yearling Heifer; Senior Heifer Calf; Junior Heifer Calf.

Eastern States Exposition, Springfield, Mass.

Junior and Grand Champion Bull
Reserve Junior Champion Bull
Senior Champion Female
First Prizes—Summer Yearling Bull; Senior Bull Calf; Junior Bull Calf; Five Bulls; Three Bulls; Two Bulls; Senior Yearling Heifer; Summer Yearling Heifer; Junior Heifer Calf; Get of Sire; Junior Get of Sire; Pair of Females; Pair of Yearlings; Pair of Calves; Produce of Dam.
Second Prizes—Junior Yearling Bull; Senior Bull Calf; Junior Yearling Heifer; Senior Heifer Calf; Junior Heifer Calf; Pair of Calves.

New Jersey Sta.e Fair, Trenton, N. J.

Junior Champion Female
Reserve Junior Champion Bull
Reserve Grand Champion Bull
First Prizes—Junior Heifer Calf; Get of Sire; Junior Get of Sire; Pair of Calves.

All American Futurity, Lexington, Ky.

Junior Champion Bull
First Prizes—Senior Bull Calf; Junior Heifer Calf.
Second Prizes—Junior Yearling Heifer.

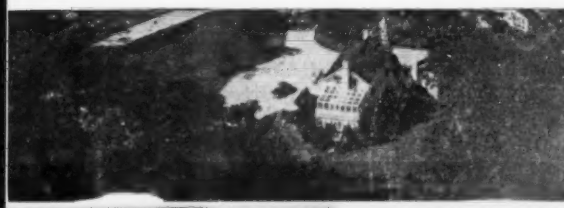

SHADOW ISLE FARM

JOHN FRENZEL, Chief Herdsman • RED BANK, N. J.

45 Miles South of New York City

Another Great Foundation Female Added to Our Fast Growing Herd . . . . .

The top female at the recent Ankony Sale, PAULINE of AGINCOURT, went to Meadow Lane Farm because we believe her to be one of the best individuals we have seen. Noteworthy is the fact that her first calf, a bull, sold to Panther Ledge Farm for $50,000 at the same sale.

MEADOW LANE FARM

NORTH SALEM, NEW YORK

CARLO M. PATERNO
Owner

WALLACE BUTLER
Cattle Manager

WALTER ROWLAND
Herdsman

Red Gate

"Your Fountainhead for Imported Bloodlines"

Our Thanks

To all visitors, friends, bidders and buyers at our recent sale, which, we are happy to state, averaged well over the $2,000.00 mark. We feel sure that those who purchased "Prince" blood, will be well pleased.

Buyers Include:

Crestfield Farm
Hopewell, New Jersey
R. T. and Mel W. Davis
Wheat Ridge, Colorado
Hickory Branch
Herndon, Virginia
Woodlawn Manor
Gaithersburg, Maryland
Ash Grove Farm
New Hope, Pennsylvania
Heckmeres Highlands
Valencia, Pennsylvania
J. F. Swecker
Hillsboro, Virginia
Adams Plantation
Lynchburg, Virginia
Cochran Farms
North Salem, New York
East Woodlawn Farm
Creston, Illinois
Mt. Olive Farms
Mt. Airy, Maryland
Dee-L-Vee Farm
Eden, New York
Angus Valley, Inc.
Tulsa, Oklahoma
Downsbragh Farm
Far Hills, New Jersey
W. T. Shaw
Williamsport, Ohio
Lee Hill Farms
Fredericksburg, Virginia
F. R. Winegardner
Huntley, Illinois
Braemar Farm
East Fishkill Plains, N. Y.
H & L Farm
Marlboro, New Jersey
Essar Ranch
San Antonio, Texas
Shadow Isle Farm
Red Bank, New Jersey
Kinloch Farm
Supply, Virginia
Sunbeam Farms
Miami, Oklahoma
Brays Island Plantation
Yemassee, South Carolina
Ray Wason
New Haven, Connecticut
Triple "A" Ranch
Jonesburg, Missouri
Red Barn Farm
Hagerstown, Maryland
Ridglea Farm
Dickson, Tennessee
Witham Farms
Romeo, Michigan
Charles Sommers
Canton, Kansas

Edward Jenkins
Owner-Manager

THIS BULL HAS QUALITIES YOU NEED FOR YOUR HERD IMPROVEMENT!

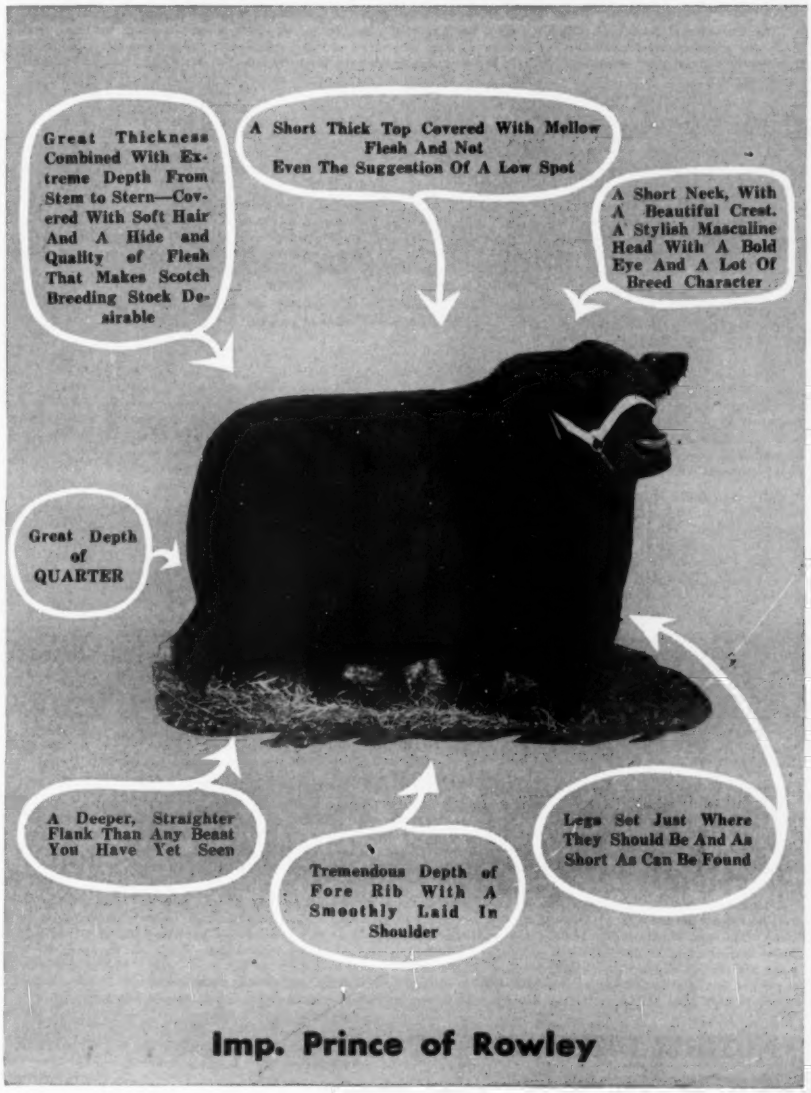

Red Gate Farm *"In the Beautiful Shenandoah Valley"* Millwood, Va.

10 MILES EAST OF WINCHESTER, VIRGINIA, 60 MILES WEST OF WASHINGTON, D. C. ON U. S. ROUTE 50

Kinloch's "Herd Amalgamation" Sale—

Definitely One of the Features

The Phenomenal Bardoliers, stemming from the Bandoliers, are known for their breed-improving qualities, such as style, breediness, ruggedness, flashy heads and approved breed character. It is a known fact that these qualities are passed on when this strain is crossed with other blood lines. The Wilson herd, from which will come about 40% of the offering is an example of the intensification of the blood of one particularly prepotent breed-improving bull, Queen's Grenadier G. R., who because of the quality of his get, has been recognized as the top breeding son of Black Bardolier.

Queen's Grenadier G. R. 625624

In August 1947 Dr. J. J. Hendren wrote to Mr. Guy Harmon, manager of Blakeford Farms. "You are selling one of the greatest herd sires in America today, one of the very top breeding sons of Black Bardolier". And in the same letter he says of Queen of Grand River 2d, the dam of Queen's Grenadier G. R. "We never had a cow that possessed as much quality".

Mr. W. Alan McGregor in the footnote to Queen's Grenadier in the catalog of the Blakeford Dispersion sale says "We believe the records prove him to be the greatest son of the great Black Bardolier. He was selected by Hendren Brothers as their junior herd sire to assist Black Bardolier in their Grand River herd. After selling him to Blakeford they kept one of his sons, Blackbird Bardolier G. R. to head their herd. In their dissolution sale this son of Queen's Grenadier G. R. sold for $25,000 (the purchaser was Mr. Wilson) and later Dr. Hendren bought back an interest in this great young bull. In the Grand River dissolution sale Queen's Grenadier G. R.'s get averaged over $9,000. One of the top females was Queen Grenada G. R. 4th purchased by White Gates Farm for $10,0000."

The above statements on Queen's Grenadier G. R. were made six years ago. When we acquired Queen's Grenadier G. R. along with the Wilson herd we sent out letters to a large number of breeders who had purchased his sons and daughters and as a result have a thick file of replies filled with very enthusiastic comment. Here are some excerpts:

Mr. Steve Birch, Owner, Mahrape Farms: "You have come upon control of one of the greatest lines of breeding in the Angus business . . . the concentration of Bardolier breeding that is in both Queen's Grenadier G. R. and Blackbird Bardolier G. R., I do not believe can be had too much in any one herd . . . I am sure that your offering of the daughters of these two bulls in your June sale will be giving other breeders a rare opportunity to make blue blood even bluer."

Mr. John Small, Owner, Hawkwood Farm, says of a daughter of Queen's Grenadier G. R.: "Blakeford G. R. Blandina is unquestionably one of the best cows in our herd. Her calves are all good by any bull. The first heifer is in our herd, the second was Junior Champion at Warrenton and sold for $5,000. We have a third heifer entered in the Futurity and she looks even better than the Warrenton heifer and the old cow now has her first bull calf and he looks very good. At $3400 we think she is one of the best purchases we ever made."

Mr. Adlai H. Rust of Woods and Rust: "We own a fine Georgina daughter of Queen's Grenadier G. R. She has produced for us an outstanding heifer which we put back in the herd, and has a 1952 summer bull calf which we think will develop into quite a bull."

Mr. Mike Pangburn, Manager, Ess Kay Farm, after recounting their successful experience with two daughters of Queen's Grenadier G. R. comments: "I have seen several farms do very well with the daughters of this great breeding bull. I personally believe that he is one of the top breeding bulls of the breed. I also have observed that his daughters are great producing cows."

Mr. R. T. Davis, Jr., Wheatridge, Colorado, who paid $12,500 for Blakeford Bardolier, the first prize winning son of Queen's Grenadier at the Blakeford Dispersion writes: "We have 28 of his (Blakeford Bardolier's) daughters in the herd and 21 young heifers by him. Thirty of his daughters sold in our 1952 sale at an average of $2700. Blakeford Bardolier looks as good today as the day I bought him and is just as potent."

Dr. Armand Hammer, Owner, Shadow Isle Farm: "We have in our herd Blakeford G. R. Eileen 560th, a daughter of Queen's Grenadier G. R. She was a senior yearling show heifer and won her class at all the major shows throughout the country except at the International where she stood second. She is the dam of Shadow Isle Prince 11th, the son of the '328th' that Bill Barton thinks may be the successor to Prince Eric." Another daughter of Queen's Grenadier G. R., Eileen 6th of Shadow Isle, sold at $12,000 in September of 1952 to General Sverdrup, Hillside Farms, Washington, Missouri.

Mr. James M. Corrigan, Manager of Fair Promise Farm, after recounting the great production record of three daughters of Queen's Grenadier G. R. had this to say about Queen of Grand River 2d, the dam of Queen's Grenadier G. R. which they had purchased in the Grand River dissolution sale: "She was always a joy to look at and feel, her hide was as soft and pliable as any I have ever touched, always stayed in good shape and no animal ever possessed any more quality. She sure was the kind of cow to get a herd bull out of."

Mr. Tilden W. Southack, Owner, Whitetail Farm: "The calf by Queen's Grenadier is Eline of Sharon which we showed in 1948 as a junior calf. She won first prize at the Dutchess County Fair, first prize at the Connecticut State Fair. Her first calf sold in 1951 for $3500."

Mr. Ray Smith, Manager of Raona Farms writes: "At the Blakeford Dispersion we bought a Zara heifer by Queen's Grenadier G. R. under one year old for $3500 and she has turned out to be one of the best cows that we own, we wish we had some more like her. I believe the get of Queen's Grenadier G. R. in the Blakeford Dispersion was one of the best gets I have ever seen sold."

Eugene K. Denton, Owner of White Gates Farm: "In my opinion Queen's Grenadier G. R. is one of the two top Bandolier bred bulls of all times. I have owned several daughters of Queen's Grenadier G. R., and they were all top producers. I also used very successfully two good sons of Blackbird Bardolier G. R."

Comments like the foregoing, plus our own impressions of Queen's Grenadier G. R.'s sons and daughters as well as the superb animals produced by the doubling up of his blood in his granddaughters and great granddaughters, convince us that Queen's Grenadier G. R. is indeed one of the great sires of the breed. The well known ability of Bandolier and Bardolier breeding to blend well with other bloodlines in producing cattle of correct type and fleshing qualities makes this offering of the daughters of Queen's Grenadier G. R., and of his famous son, Blackbird Bardolier G. R., a really unprecedented opportunity for many breeders to enrich their herds. The opportunity is one which it is unlikely will come again. Blackbird Bardolier G. R. is dead; Queen's Grenadier G. R. is old and has been lame for several years. Wilson Farms stopped using him several months ago, and so far we have had only limited service from him. We expect to keep most of the remaining daughters of this great bull and those of his son in the Kinloch herd.

ANOTHER DISTINCT FEATURE

The strong representation from Kinloch's "Quality Foundation" herd including four daughters of Glencarnock Eric of Cremona, the 1940 International Grand Champion; also daughters and granddaughters of most of the breed's top ranking sires, including: Eileenmere 500th, 1946 International Grand Champion and sire of International Grand Champions; Prince Sunbeam 29th, the Sunbeam sire, supreme; Prince Sunbeam 249th, the 1948 International Grand Champion; Eileenmere 85th, the 1935 International Grand Champion and sire of International Grand Champions; Eileemere 1029th, Kinloch's great "Quality Foundation" sire; Ames Plantation Pride's Eric; Black Bardolier; Prince G. of Sunbeam; Prizemere 32d; Blackcap Barry; Epponian of Rosemere 8th, the 1936 International Grand Champion; Blackbird Bandolier of Page; Ravenswood Pride Eric; Eston of Quality and others.

BE SURE TO GET A CATALOG BE SURE TO ATTEND THE SALE

Wednesday, June 10th, Supply, Virginia

Daughters and Granddaughters of these Great Bulls are Selling!

QUEEN'S GRENADIER G. R.

Nine daughters selling including two young calves.

BLACKBIRD BARDOLIER G. R.

Ten daughters of this bull selling.

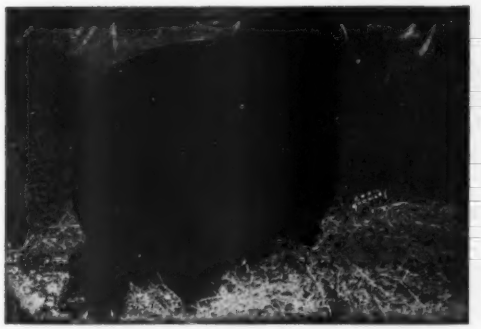

GLENCARNOCK ERIC of CREMONA

Four splendid daughters of the great 1940 International Grand Champion sell.

WINTONIER 4th

The 1941 International Grand Champion, whose blood is also being offered and of real value.

The Families:

Included are representatives from the Blackcap Bessie, Pauline, Ballindalloch Georgina, Witch of Endor, Blackcap Empress, Maid of Bummers, Miss Burgess, Eulima, Blackbird Progress, Pride, Queen Mother, Ericas, Lucy, Mignonne, Elba and McHenry Barbara.

Write, Wire or Telephone for your Copy of the Catalog.

See Page 3 in this Issue.

Mr. and Mrs. Lee D. Butler, Owners

28 Miles South of Fredericksburg on Route 17

E. H. McKIBBEN, Show and Sale Cattle
JOHN E. SMITH, Breeding Herd

DR. L. M. (Mac) CROPSEY, Manager
ROBERT YOUNG, Farming Operations

SUPPLY, VIRGINIA

Gilnockie

Buy the Get
and Service of →

The
"Typesetter"

Black Peer 7th of A. V.

"Sale of the Peers"

October 8, 1953

Watch for further advertising . . . . . Send for Your Catalog Today!

Gilnockie Farms **Haywood, Virginia**

Jay P. Walker, owner of Angus Valley Farms, Tulsa, Oklahoma.

Bill Ljungdahl, co-owner of M & L Ranch, Burnet, Texas.

T. F. Murchison, co-owner of M & L Ranch, Burnet, Tex.

Harold Wetterberg, owner of H & L Farms, Marlboro, New Jersey.

Joe Keshner, owner of Good Earth Stock Farm, New Florence, Mo.

Louis Geraci, owner of Sun Lake Ranch, Lutz, Florida.

Second in a series of pictures showing our buyers and their purchases.

TO OUR BUYERS, OUR SINCERE *Thanks*

Lot 24—**Black Evader's Missie 2d of F. B.,** purchased by Angus Valley for $1,400.

Lot 20A—**Barbarosa Essar 15th,** purchased by H & L Farms for $10,700.

Lot 35—**H. R. Blackcap Eileen 2d,** purchased by Angus Valley for $1,400.

Lot 19—**Blackbird Eileen W. B. 57th,** purchased by M & L Ranch for $1,250.

Lot 26 — **Elba Eileen H. R.,** purchased by Good Earth Stock Farm for $3,600.

Lot 38—**Georgina Eileen H. R.,** purchased by Angus Valley for $3,100.

Lot 33—**Miss Blackcap of Ferndale 333d,** purchased by M & L Ranch for $1,200.

Lot 45—**Winsome Witch of H. R.,** purchased by Sun Lake Ranch for $4,100.

Hays Ranch

KERRVILLE, TEXAS

REGISTERED ABERDEEN ANGUS CATTLE

EILEENMERE SUNBEAM AND BANDOLIER BREEDING

Bred-in-Prepotency in "3219th", because of his Prepotent Progenitors

The calves dropped at Runacres by "3219th" are living proof of the inestimable value of a Prepotently Bred Herd Bull.

ANKONIAN 3219th

Runacres' chief herd sire

"3219th"

"1032d"

EILEENMERE 1032d

1949 International Grand Champion, chief herd sire at Ankony and sire of our "3219th"

EILEENMERE 500th

1946 International Grand Champion and chief herd sire at J. Garrett Tolan Farms, and sire of "1032d"

"500th"

"85th"

EILEENMERE 85th

1935 International Grand Champion, an all-time great sire at J. Garrett Tolan Farms and sire of "500th"

We Sincerely Thank You

To all who were present, to those who bid and to those who purchased in our recent "Cow and Calf" sale, we take this means of expressing our appreciation and we extend our best wishes that all of the cattle purchased do well for each of their new owners.

JIMMY IRONSIDES, Manager

The American Aberdeen-Angus Breeders' Futurity

MR. and MRS. FRANK W. COOPER
Owners

Runacres Farm - - Madison, Connecticut

Lynchburg **Adams Plantation** Virginia

The Get of Continues to be in Great Demand

PRINCE ERIC ESQUIRE

His Get Averaged $2,547.77 in the March 1953 "All Purple" Sale

Good sons and good daughters of the "ESQUIRE" are arriving in greater numbers than ever before.

JULIAN ADAMS, Owner

Adams Plantation — Lynchburg, Virginia

Hockhockson

will feature in the

Hockhockson—*"Influence of '29th' Sale"*—H & L Farm

Friday, September 11th, 1953

The Superb Get of

PRINCE SUNBEAM 453d

The Profitable Service of

PRINCE SUNBEAM 921st

Of Course . . .

The females will be carefully selected from families recognized as leaders because of their production and their value as ascertained by the sale at auction method where buyers place their respective bids in accordance with their own judgments.

Write for Catalogs Now—Look for Our Advertising

Sale Managers—The ABERDEEN-ANGUS JOURNAL, Webster City, Iowa

C. C. BAHRENBURG, Jr., Farm Superintendent
DR. ROBERT A. COOKE, Owner

S. A. GRINDE, Herd Superintendent
Eatontown, New Jersey

H & L Farm

The Get and Service of This Bull—

Prince Sunbeam 658th 1256002

Will Be Featured in the

H & L—Hockhockson Sale

SEPTEMBER 11th, 1953

This bull exhibits all those qualities so desirable in a pure-bred sire.
His calves stamp him as GREAT.

We at H & L Farms Say:

In the Paddock being led . . . . . .
We see the winning Thoroughbred.

On the Movie house screen . . . .
We see the Lovely Movie Queen.

To the TV fans delight . . . . . .
Friday night he sees the fight.

At H & L the Cows admire . . . . .
Our noble Angus Sire . . . . . .

Marlboro New Jersey

HAROLD E. WETTERBERG, Owner
CHARLES McINTOSH, Herdsman

French Broad Farms

"Home of the Petunias"

ABERDEEN ANGUS CATTLE

We wish to express our sincere thanks to the buyers and bidders who attended our sale.

THE BUYERS:—

J. B. Hinton and Son	Franklin, Kentucky
Moore Brothers	Eldorado, Texas
Littrell Brothers	Athens, Alabama
Blugrass Angus Farm	Lancaster, Kentucky
Shadow Isle Farm	Red Bank, New Jersey
Park Roe Farm	Bowling Green, Kentucky
P. D. Houston	Nashville, Tennessee
Hillside Farm	Washington, Missouri
Everett Crosby	East Fishkill, New York
Ames Plantation	Grand Junction, Tennessee
Marydale Farm	St. Francisville, Louisiana
Essar Ranch	San Antonio, Texas
Floodland Farms	Stanley, Kentucky
M & L Ranch	Burnet, Texas
Sunbeam Farm	Miami, Oklahoma
C. V. Whitney Farms	Lexington, Kentucky
Adams Plantation	Lynchburg, Virginia
Dixie Stock Farm	Lancaster, Kentucky
Hays Ranch	Kerrville, Texas
E. V. Withers	Hardyville, Kentucky
Simon Angus Farm	Madison, Kansas
Penney and James	Hamilton, Missouri
Rutta Angus Farm	Columbus, Texas
"77" Ranch	Wichita Falls, Texas
E. W. Thompson	Sedalia, Missouri
Red Oak Farms	Rocky Comfort, Missouri
Harpeth Valley	Brentwood, Tennessee
Double E Angus	Madison, Tennessee
Bedford Wynne	Dallas, Texas
Lyon Angus Farm	Olive Branch, Mississippi
Altamont Farm	Danville, Kentucky
W. D. Pedigo	Pearisville, Virginia
Highlands Farm	Round Hill, Virginia
Mr. Lebus	Lexington, Kentucky
End O' Main Farm	Danville, Kentucky
Annewood Farm	Goshen, Kentucky
Elko Bell	Frankfort, Kentucky

Thanks Again and Remember—

You Are Always Welcome At

French Broad Farms!

J. D. HUGGINS and SONS, Owners

FRENCH BROAD FARMS — BOWLING GREEN, KENTUCKY

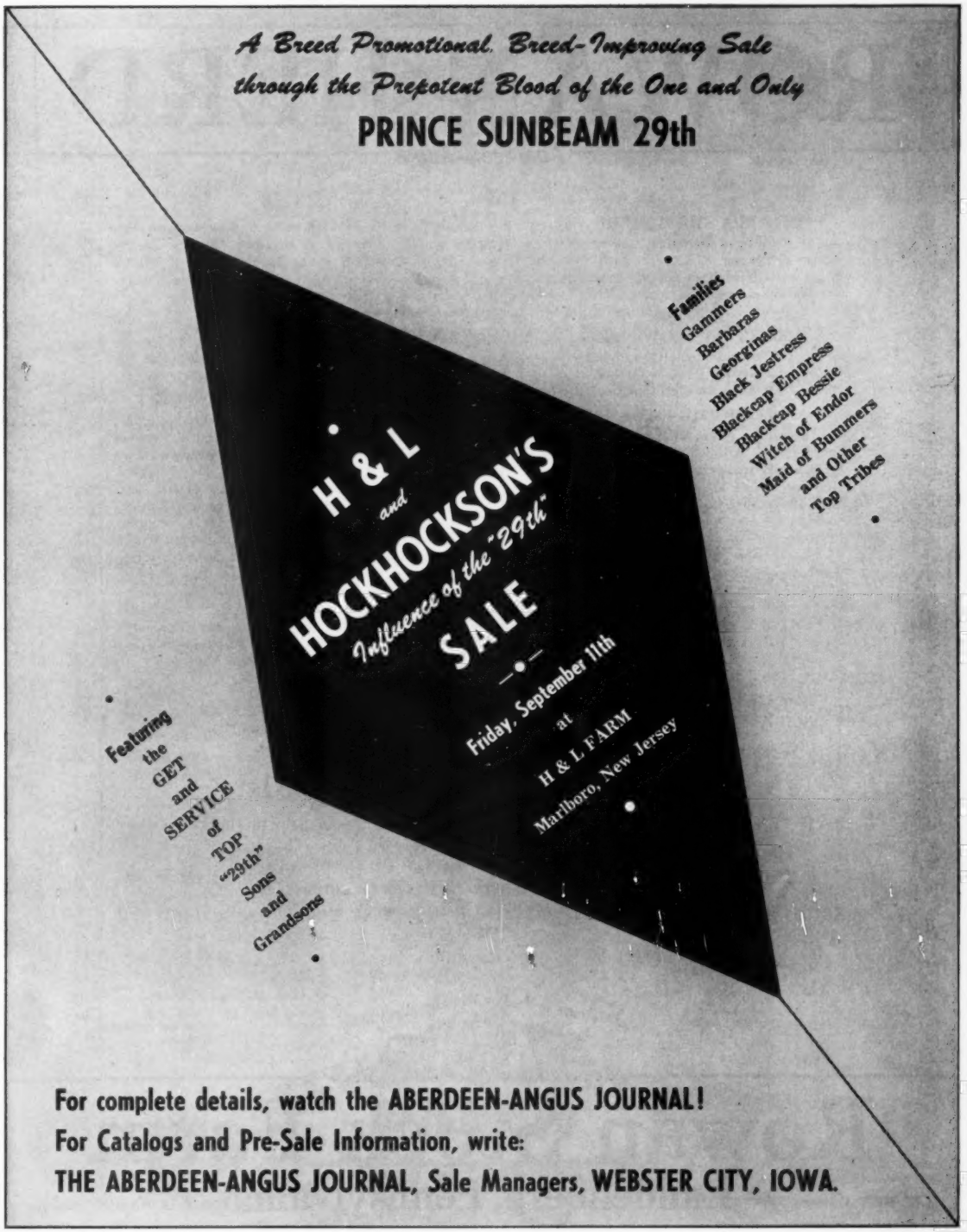
A Breed Promotional, Breed-Improving Sale
through the Prepotent Blood of the One and Only
PRINCE SUNBEAM 29th
Families
Gammers
Barbaras
Georginas
Black Jestress
Blackcap Empress
Blackcap Bessie
Witch of Endor
Maid of Bummers
and Other
Top Tribes
H & L
and
HOCKHOCKSON'S
Influence of the "29th"
SALE
Friday, September 11th
at
H & L FARM
Marlboro, New Jersey
Featuring
the
GET
and
SERVICE
of
TOP
"29th"
Sons
and
Grandsons
For complete details, watch the ABERDEEN-ANGUS JOURNAL!
For Catalogs and Pre-Sale Information, write:
THE ABERDEEN-ANGUS JOURNAL, Sale Managers, WEBSTER CITY, IOWA.

ROWAN HERD

Aberdeen-Angus

THIS IS A SMALL HERD. In its short history it has used herd bulls Andelot Questor 4th, son of Esquire of Bordulac; General of Bordulac, grandson of Euripides of Balfron; Alford's Quality Prince 170, a son of Alford's Quality Prince; Bandolier 160th of Wilton, son of Bandolier 44th of Wilton. These bulls have been notably prepotent passing along to their calves their own good qualities and favorable characteristics from their sires who were among the greater animals of the breed. A number of heifers have been retained in the herd and are now producing fine calves.

AMONG THE COWS are important Scotch animals from noted herds—Derculich, Maisemore, Haymount, Stonefold, Balfron, many of them tracing back to the great champions at Harviestoun, the Burn and Ballindalloch. Most were **selected and imported by Mr. Kenneth McGregor.** Nearly all are here. They have produced outstanding calves and continue to do so.

MOST OF THE COWS are descended from great herds of the Northwest—Glencarnock, Page, Ada, Bordulac and similarly bred cattle from Andelot, Wilton and Bethel. A number of them come from fine animals in the Harrison Strathmore and comparable herds. For instance, a Wilton Barbara comes by Black Bardolier breeding through Evader's Quality Bardolier, from Barbara Harrison 20th daughter. Her fine heifers are retained. There are beautifully bred Glencarnock Blackbirds which yield fine heifers. Blackcap Bessies come from the original cow through Blackcap Bessie 7th of Page and Ada descendants. Also a Blackcap from Rosemere stock. Eisa Ericas are from Wilton, and from a champion Redgate dam tracing back to Glencarnock. There are Elbas from the great Elba Harrison 4th through Strathmore and Bordulac breeding. We have a strong group of these. Others come via Bethel from Glencarnock Elbas, and from Elba Harrison 7th. Enchantresses derive from Elga Elliott 29th, but also include Brock's Enchantress 33d, a recent champion at the American Royal. Juanas come from Page and Ada as well as from the Juanerra strain. There is an important group of Georginas, some going back directly and quickly to famous Ballindalloch cattle, others through the Andelot Georginas to the famous Gadie cow. They have been our top producers. Our Bordulac Princesses come from champions and have produced champions. Our Zaras have produced great heifers, are of the most direct Blackbeauty or Strathmore breeding back to the Zara line.

From the produce of these animals and their performance for purchasing breeders we have received increasing recognition.

TO CARRY FORWARD WE HAVE ALSO SECURED

BPR PRINCE ENVIOUS 1551st

HE IS THE YOUNG CHAMPION SON OF AN INTERNATIONAL GRAND CHAMPION DAM BY PRINCE ERIC of SUNBEAM.

HIS SIRE ALSO IS A GRANDSON OF PRINCE SUNBEAM 29th.

WE BELIEVE HE WILL BE A GREAT BULL.

FROM THIS STOCK WE HOPE TO CONTINUE OFFERING YOU BREED-IMPROVING ANIMALS.

The American Aberdeen-Angus Breeders' Futurity

Rowan Stock Farm

M. V. HITT, Owner

Landenberg, Pennsylvania

O. R. JOHNSON, Manager

E. W. Thompson, owner of E. W. Thompson Ranch, Sedalia, Missouri.

J. D. Huggins, owner of French Broad Farms, Bowling Green, Kentucky.

Armand Hammer, owner of Shadow Isle Farms, Red Bank, New Jersey.

Chester Davidson, co-owner of Red Oak Farms, Rocky Comfort, Missouri.

Crystal Davidson, co-owner of Red Oak Farms, Rocky Comfort, Missouri.

Orin James, co-owner of Penney and James Farm, Hamilton, Missouri.

J. C. Penney, co-owner of Penney & James Farm, Hamilton, Missouri.

TO OUR BUYERS, OUR SINCERE *Thanks*

John W. Mecom, owner of Mecom Angus Ranch, Hitchcock, Texas.

Al Maurer, herd manager of Mecom Angus Ranch, Hitchcock, Texas.

Second in a series of pictures showing our buyers and their purchases.

Lot 31—**Mercury's Pride Lass,** purchased by Penney & James for $4,100.

Lot 41—**Belinda 2d of 77,** purchased by E. W. Thompson for $2,400.

Lot 50—**Evader Pride of 77,** purchased by French Broad Farms for $1,700.

Lot 17—**Elbinamere of 77,** purchased by Shadow Isle Farms for $1,500.

Lot 9—**Mercury Pride of 77,** purchased by Mecom Angus Ranch for $10,100.

Lot 13—**Miss Georgina of 77,** purchased by Red Oak Farm for $4,100.

SEVENTY SEVEN RANCH

WICHITA FALLS, TEXAS

George W. Graham
OWNER

"OTIS"

A COMPLETE The KEILLOR SATURDAY,

AUSTIN

——15 Bulls

Cows With Calves

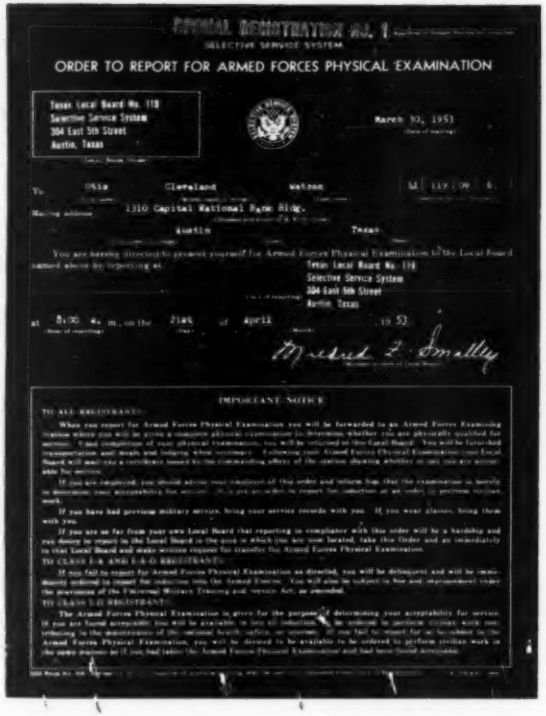

SPECIAL REGISTRATION NO. 1

SELECTIVE SERVICE SYSTEM

ORDER TO REPORT FOR ARMED FORCES PHYSICAL EXAMINATION

Texas Local Board No. 118
Selective Service System
304 East 5th Street
Austin, Texas

March 30, 1953

To Otis Cleveland Watson

Mailing address 1310 Capital National Bank Bldg.

Austin Texas

You are hereby directed to present yourself for Armed Forces Physical Examination to the Local Board named above by reporting at

Texas Local Board No. 118
Selective Service System
304 East 5th Street
Austin, Texas

at 8:00 A. M., on the 21st day of April 1953.

Mildred L. Smalley

IMPORTANT NOTICE

TO ALL REGISTRANTS:

When you report for Armed Forces Physical Examination you will be forwarded to an Armed Forces Examining Station where you will be given a complete physical examination to determine whether you are physically qualified for service. Upon completion of your physical examination, you will be released to the Local Board. You will be furnished transportation and meals and lodging when necessary. Following your Armed Forces Physical Examination your Local Board will mail you a certificate issued by the commanding officer of the station showing whether or not you are acceptable for service.

If you are rejected, you should advise your employer of this order and inform him that the examination is merely to determine your acceptability for service. If you are unable to report for induction at an order to perform civilian work.

If you have had previous military service, bring your service records with you. If you wear glasses, bring them with you.

If you are so far from your own Local Board that reporting in compliance with this order will be a hardship and you desire to report to the Local Board in the area in which you are now located, take this Order and go immediately to that Local Board and make written request for transfer for Armed Forces Physical Examination.

TO CLASS 1-A AND 1-A-O REGISTRANTS:

If you fail to report for Armed Forces Physical Examination as directed, you will be delinquent and will be immediately ordered to report for induction into the Armed Forces. You will also be subject to fine and imprisonment under the provisions of the Universal Military Training and Service Act, as amended.

TO CLASS 1-D REGISTRANTS:

The Armed Forces Physical Examination is given for the purpose of determining your acceptability for service. If you are found acceptable you will be available to be ordered to perform civilian work instead of being inducted into the Armed Forces. If you fail to report for or be subject to the Armed Forces Physical Examination, you will be deemed to be available to be ordered to perform civilian work in the same manner as if you had taken the Armed Forces Physical Examination and had been found acceptable.

Plan Now To Attend!

Dr. Otis Watson, Joe D.
Room 1310 Capitol
AUSTIN,

The herd established seven years ago and has been constantly improved since by purchase of well bred females and the use of top breeding bulls. We have no choice—we must sell, and when the Armed Forces no longer require our service we shall be back, and we hope to build an even better herd. Selling are daughters and granddaughters of the following bulls: Bar Ever Prince (our herd sire), Prince Peer 5th of Den Mor, Prince 5th of D. D., Prince Eric of Sunbeam, Prince Sunbeam 100th, Prince Sunbeam 383d, Prince Escort of Sunbeam, Prince Sunbeam 48th, Black Prince of Sunbeam, Bandolier of Anoka 11th, Jaffery of Bordulac, Esquire of Bordulac, Progressor of Bordulac, Applewood Bandolier 40th, Alford's Quality Prince, Eileenmere 721st, Eileenmere 999th, Homeplace Eileenmere 182d, Homeplace Eileenmere 84th, R. L. S. Emulous 8th, Effileenmere, R. L. S. Prince Eric 15th, and Prince Keillor.

JOE HOOTEN

DISPERSION

RANCH Herd

"LUTHER"

JUNE 13, 1953

TEXAS

84 Females—

Bred and Open Heifers

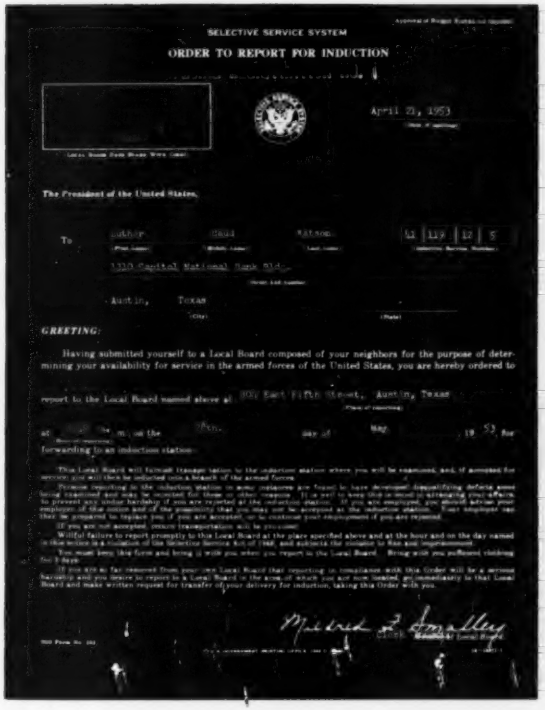

SELECTIVE SERVICE SYSTEM

ORDER TO REPORT FOR INDUCTION

April 21, 1953

The President of the United States,

To Luther Watson 42 119 12 5

1310 Capital National Bank Bld.

Austin, Texas

GREETING:

Having submitted yourself to a Local Board composed of your neighbors for the purpose of determining your availability for service in the armed forces of the United States, you are hereby ordered to

report to the Local Board named above at 300 East Fifth Street, Austin, Texas

at 10:00 a. m. on the 15th day of May, 19 53, for forwarding to an induction station.

Mildred L. Smalley

Write today for a Catalog!

Hooten, Dr. Luther Watson
National Bank Building
TEXAS

OTIS WATSON

LUTHER WATSON

Since Mr. Hooten joined with us in the expansion of the herd, we have added many excellent individuals from the more popular tribes of the breed. Now, these "family-cattle" sell, too, and we will feature five BLACKCAP BESSIE cows, with three heifer calves at side; seven Ballindalloch Georginas, two have heifers at side as well as Gammers, Witch of Endor, Maid of Bummers, other Miss Burgess, Hartley Edellas, Ballindalloch Jilts, Zaras, Juana Ericas, McHenry Barbaras, Portlethen Lucy, Hartley Elines, Queen Mothers, Rosemere Prides, Bandy Maid Miss Burgess, and several branches of the Ericas. All are comparatively young cattle, in excellent breeding condition, ranch raised and acclimated to Texas. You can pay more for cattle, you can buy these for less—we invite you to be with us JUNE 13th, 1953.

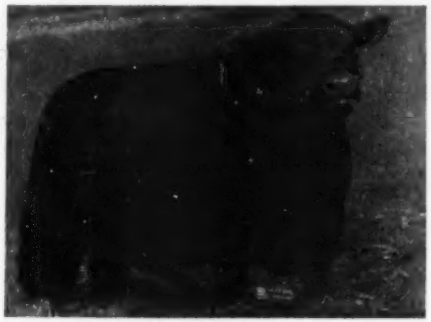

RALLY BLACK PRINCE

Talking about . . .

BULL POWER

Robin Hood Farm has

BULL POWER!

PEER 2d of ROBIN HOOD

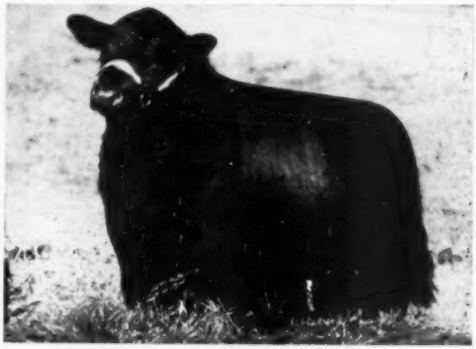

BLACK KNIGHT 55th of A. V.

Our Two Sons of BLACK PEER 28th of A. V.

90 BROOD COWS—Cherry Blossom, Evermere, Barbarosa, Gammer, Bessie, Jilt, Witch, Zara, Erica, Miss Burgess, Barbara, Queen Mother, etc. . . . .

Several calves by our two "28th" bulls, Black Knight 55th of A. V. and Peer 2d of Robin Hood, are in our show barn being fitted for the winter show circuit. You'll have a chance to bid on their sons and daughters in our sale next winter at Robin Hood Farm. Also the SERVICE of RALLY BLACK PRINCE, "The Bull We Couldn't Do Without". There will probably be more popular families offered in this sale than any other sale in America. Plan to come to the Robin Hood Farm Sale next winter.

Robin Hood Farm

BIXBY, OKLAHOMA

ORAL ROBERTS

JACK CROSS

THE LORD OWNS OUR CATTLE — Psalms 50:10

RALPH L. SMITH FARMS

To Further Improve Our "Cow Herd"

We Add Three "Tops" from Shadow Isle

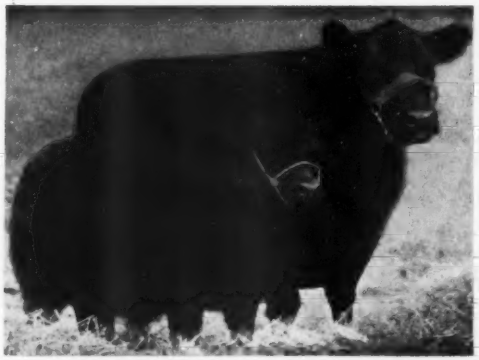

MAHRAPO BLACK JESTRESS

With "Model Calf" by "Prince Eric". We also own a daughter of this cow by Prince Sunbeam 328th which is in calf to "Prince Eric".

QUEEN 128th of SUNBEAM

And heifer calf by "Prince Eric". We own a daughter of this cow by Prince Sunbeam 29th that is in production.

Lot 35, Angus Valley Queen 14th, sold in our September 1953 Sale, comes back with a "show" daughter of Master Prince RLS at side and rebred to "Prince Eric". She is the dam of Angus Queen RLS which stood second in class to the Grand Champion Female at San Antonio, 1953.

Use an RLS BULL

We are delighted with the bull and six heifer calves we now have by Black Peer 79th of A. V.

Visitors Welcome

RLS Means Top Quality Angus

RALPH L. SMITH

The American Aberdeen-Angus Breeders' Futurity

GEORGE COOPER

CHILLICOTHE, MISSOURI

INVEST IN ANKONY'S GREAT COMBINATION

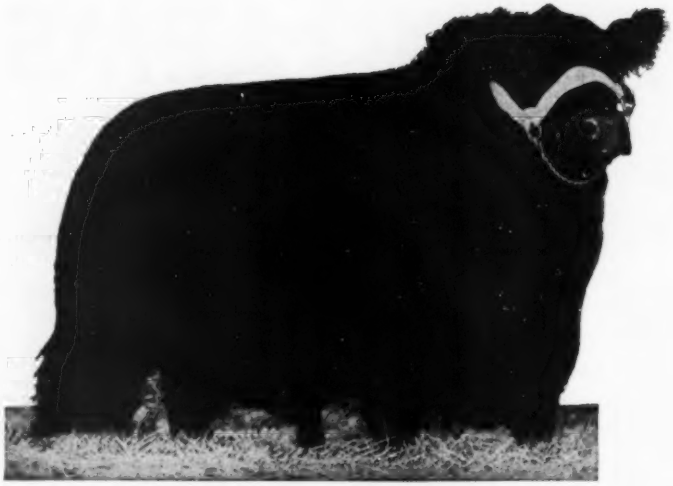

EILEENMERE 1032d

1949 International Grand Champion.
Sire of the 1952 International
Grand Champion.

HOMEPLACE EILEENMERE 999th 35

1951 Eastern National Grand Champion
and twice Reserve Grand Champion
at the International.

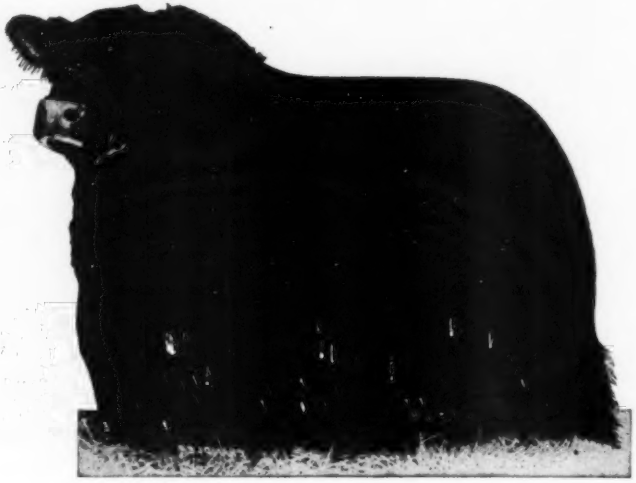

ANKONY FARM

RHINEBECK, NEW YORK

ALLAN A. RYAN LEE LEACHMAN

A New Star in Virginia
GALLAGHER'S FARM
Gainesville, Virginia
Owned by Gallagher's Steak House
New York City, New York
Paul Grinde
Manager
Dedicated to the Production and Promotion of Aberdeen-Angus

Essar Ranch
Aberdeen Angus of Merit

Other Greats by "328"

Evermere of Shadow Isle

Lot 1—Shadow Isle Sale, March 31, 1953

In the recent Shadow Isle Cow and Calf Sale, Evermere of Shadow Isle with a heifer calf by Prince Sunbeam 328th and rebred to him sold to Johnstone Brothers of Galva, Illinois at $31,500. You'll remember that this cow mated to "328th" produced Shadow Isle Prince that sold to Ralph L. Smith at $57,000. (See Essar Ranch ad in the April 1953 issue.) Again it is obvious that the get and service of "328th" on top cows command the interest of the top breeders of the business.

Why? Dependability! "328th" consistently sires outstanding cattle! We invite you to visit Essar, see "328th", see the great cow herd he is being mated to.

We are offering as we do each spring a group of cows with calves at side. They are being rebred to Prince Envious of Ames, our great young show and breeding bull. It might be worth your time to look at them.

TOM SLICK PAUL KEESEE TOMMIE STUART ARTHUR GEE

Essar Ranch, San Antonio, Texas

R. F. D. 4—Box 176 A

Sponsoring the BEEF BREED with a RECORD SERVICE to the BREED is our CONSTANT AIM

THE ABERDEEN-ANGUS JOURNAL

FRED HAHNE, Founder, Webster City, Iowa

Volume 34, Number 11 WEBSTER CITY, IOWA, JUNE, 1953 Price 25 cents

Along the Science Front—
Chemical Injections Control Grubs

IN exploratory research, U. S. Department of Agriculture scientists have succeeded in killing cattle grubs by injecting the livestock with insecticides. Although each of the three chemicals tested—aldrin, dieldrin, and lindane—destroyed this pest that spends much of its life inside the bodies of cattle, the entomologists and veterinarians who are carrying on the work emphasize that all results are preliminary, and the practical use of chemical injections to control cattle grubs on farm or ranch is now no more than a future possibility.

Whether or not these insecticides or other chemicals, used as injections, will prove both economical and safe to use, are typical of the problems to be solved before insecticidal control of livestock pests becomes feasible, Department officials say. Answers to such problems are being sought in continuing cooperative research by USDA's Bureau of Entomology and Plant Quarantine and Bureau of Animal Industry at the former's Kerrville, Texas laboratory.

Treatments of yearling cattle during the past year have shown that four injections of any one of these chemicals, started at the time the grubs begin to appear as bumps under the skin in the backs of cattle and repeated every 28 days, provide excellent control of the pests. Injected as a solution beneath the animal's skip, the insecticides are carried by the bloodstream as systemic chemicals to all parts of the animal's body. As the grubs reach the animal's back and begin to feed heavily on the flesh, they automatically dose themselves with insecticide. Many of the larvae die soon after they reach the animal's back; others continue their normal life cycle, cutting their way through the hide and dropping to the ground to pupate (the resting stage).

Aldrin and lindane were injected in the treated cattle in doses amounting to 50 milligrams per kilogram of animal weight (about ½ ounce per animal); dieldrin at 25 mgs. per kg. (about ¼ ounce).

Eleven animals treated with aldrin and dieldrin had a total of 300 grub larvae in their backs. Twenty-seven of these completed larval development, but no adult heel flies emerged. Nine of 96 larvae from six lindane-treated cattle completed larval development. Two malformed flies resulted from this treatment, but they died within a few hours after emergence.

Here are cattle grubs at various stages of development. At the left is one in which the heel fly has emerged from the pupa shell. Damage from cattle grubs runs into many millions of dollars annually—to the producer through lower gains from grub-infested cattle; to the packer on losses from grub damaged hides.

Six untreated cattle, used in the experiments as a comparative check, were infested with 121 grubs. A total of 103 matured as larvae and 73 adult flies emerged.

Other promising, but equally preliminary research, along this same line, had shown that the screwworm fly, which lays eggs in open wounds on livestock, could be controlled for as long as a month through injections of aldrin, dieldrin, and lindane. Each of these chemicals, injected under the surface of the animal's skin, at rates of 10 mgs. per kg. of the animal's weight, prevented screwworm development in wounds. Dieldrin proved most toxic to the screwworms; a dosage amounting to 25 mgs. per kg. of animal weight not only gave immediate control of larvae infesting the wound, but prevented re-infestation of the wound for 26 days.

Previously reported research proved that feeding or injecting lindane beneath the skin of cattle would kill blood-sucking pests such as horn flies, deerflies and mosquitoes after they feed on the animals. Horn flies were destroyed when they took blood of animals fed feed containing lindane at the rate of 100 parts of lindane to a million parts of feed. A high percentage of deerflies feeding on treated cattle were killed for as long as two weeks after the lindane injection. Mosquitoes were controlled with similar success for nearly three weeks.

Continued progress in these research approaches to the control of livestock parasites may eventually provide farmers and ranchers with healthier and higher producing animals. Cattle grubs, for example, have been estimated to cause a loss of $100 million

(Please turn to page 136

Our Booming Southland

Tennessee Shows Way In New Angus Era

Story and Pictures
By COLIN KENNEDY

LAST MONTH JOURNAL readers visited herds in South Carolina and Georgia. This month our stop is in central and east Tennessee. Many of the herds we will visit are of recent origin, a few have been in existence for some time. But all of them have been built on a quality basis, which is typical of the new Angus trend in the Volunteer state.

Aberdeen-Angus are not new to Tennessee. Blocky Blacks have grazed its hills and valleys for many years—in fact Tennessee is one of the Angus pioneers of the south. But recent years have seen a marked upturn in numbers of cattle and numbers of herds. But more significant this increase has been made largely on a basis of quality and breeding, not mere numbers. In this Tennessee is following the pattern, or perhaps setting the pattern, which is typical of present day Angus operations in our booming southland.

From the standpoint of climate, soil and rainfall Tennessee has much to recommend it for the production of Angus. Winters are not severe and housing overhead need not be large. Rougher land is best utilized in grass, and in some sections with a limestone base, some great grass can be produced. Most farms have enough fertile bottom land to produce the grain and straw requirements for developing young cattle.

HARPETH VALLEY FARMS—South of Nashville, near Brentwood, Tennessee, is the Harpeth Valley Farms of Madison P. Jones and his son, Glenn W. Jones. The senior member of the firm is a business man in Nashville. Some years ago Glenn Jones decided that a city life was not for him. So a farm was bought some sixteen years ago in the Sycamore Valley, near Ashland City. This farm of 750 acres is still owned by the Harpeth Valley owners and part of the Angus herd is wintered here. Shorthorns and Herefords were first tried, with the Angus conversion made through the use of registered Black bulls. In 1943, when Glenn was still in the service, the father purchased some purebred females for the

On this and the opposite page we present some central Tennessee scenes. Above are the owners of Harpeth Valley Farms—Glenn Jones and his father, Madison P. Jones with young Glenn, Jr., and Otis Hickerson, herdsman. Below, and on the opposite page are some of the cattle and a view of the Harpeth Valley farmstead. At the bottom some heifers from the E. E. Marlin & Son herd of Madison, Tenn.

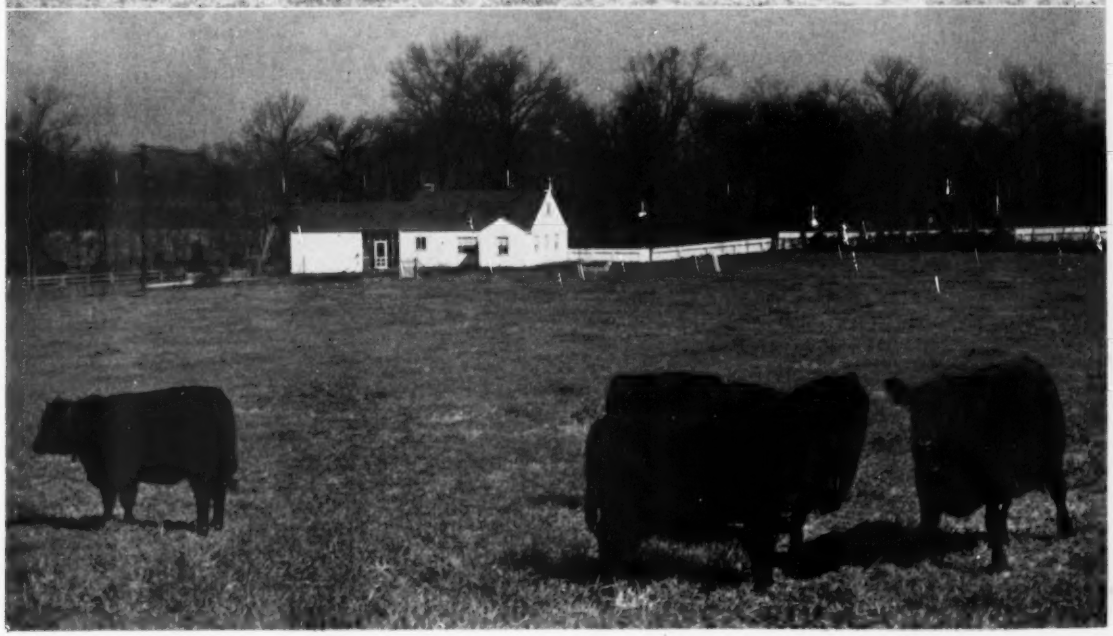

At the left are Ed and Bill Marlin of Double E Angus ranch with E. E. Fite (center) the herd manager. Below are H. E. and R. D. Stanford of Stanford Brothers, Donelson, Tennessee, with (right) Herdsman Warren Dievert. On the opposite page (top) the new home of the E. E. Marlins and (center) a group of replacement heifers. Those heifers at the bottom are in the Stanford Brothers herd, many of them daughters of Master Prince of R. K. 11th.

start of the present Angus herd. When the son and partner returned the job of building up the registered herd was started in earnest.

The present headquarters farm was purchased nine years ago. On a main highway it provides a most attractive setting for a purebred operation. The name "Harpeth Valley" is derived from the creek which flows through the farm, and also from the surrounding Harpeth Hills. There is much history connected with it. The white-pillared home faces what was once the old trace to Natchez. Part of it was re-built in 1859. In 1861-65 the farm was the scene of action between the forces of the north and the south. An old Presbyterian church at the northeastern corner of the farm carries the scars of artillery fire.

The first females at Harpeth Valley came from the Ellis Davidson herd in Tennessee. Later foundation purchases have been from several sources including J. Garrett Tolan Farms of Illinois, Keefauver Brothers of Tennessee and French Broad Farms of Kentucky. The cow herd today has 60 mature cows and 25 heifers coming of breeding age. The plan of this father and son team is for a herd of 100 to 125 head of breeding age.

In the cow herd are daughters of the old champion, Eileenmere 85th, Eileenmere 487th, Eileenmere 2631st, Eileenmere 291st, Eileenmere 927th and Eileenmere 928th, plus daughters of Cesor's Evader Mercury, Burgess Bandolier of Anoka 8th and Envious Blackcap B. 22d, to mention the sires most represented. Families represented include Eulimas, Bessies, Heroines, McHenry Barbaras and Blackcaps, Miss Burgess, Queen Mothers, Blackcap Empress, Gammers and Estamere. On paper it is a well bred herd featuring good breeding up close, plus good families. On pasture the Harpeth Valley Doddies are even more impressive. Here is a set of great bodied, broody cows producing well from the bulls in service.

Among the chief sires are Eileenmere 918th, by the champion Eileenmere 500th, who is a three-quarter brother to Eileenmere 1050th, and Eileenmere of Ridgefield 2d, by the great breeding bull, Eileenmere 2631st. His calves stamp him as a sire to be remembered.

The 200 acres at the Harpeth Valley "home place" is given over entirely to grass and hay production—fescue and ladino, plus lespedeza. But experience is dictating the cutting of less hay. Rather pastures are saved for winter grazing and the cows harvest the hay at their leisure. The value of fescue was clearly proven the past year, Glenn Jones relates. In keeping with a good share of the south this area was visited by a drouth, starting in the late spring. "From July to February (when the farm was visited) our cows have had nothing but fescue." He didn't have to point out that they were in excellent winter condition. Many other sections of the south have had the same experience—fescue proved itself hardy and productive under some trying circumstances.

Winter moisture had broken the drouth in this section of the south and the fescue, plus the ladino, was making a good recovery. In connection with the carrying capacity of fescue in dry weather, and in the winter, Madison Jones mentioned that only 12 bales of hay had been fed. This was given on an icy, sleety day. Otherwise the Harpeth Valley Blacks had rustled all of their sustenance.

Conversation got around to the increasing Angus interest in this part of the south. Madison and Glenn Jones mentioned that when the Tennessee Valley Association was formed two years ago less than a score of herds were represented; today there are 75 breeders in this newer Association.

A look at some of the young cattle being developed showed that Harpeth Valley is knocking at the door in the matter of getting some good ones. Two were especially noteworthy. One was a son of Eileenmere 1050th out of a dam by Eva's Bandolier Lad; the other a heifer that was an eye full. It is probable that one, or both, may be taken to the Futurity if they have no set-backs.

STANFORD FARMS—East of Nashville is the 1,100 acre Angus establishment of the Stanford Brothers—H. E. and R. D. Stanford, Jr. Their address is Donelson, Tennessee, and the farms are rich in the lore of Andrew Jackson. The store which he operated before going into politics was located on one of the farms. Located on the farm of Robert Stanford was the cabin to which "Old Hickory" took his bride, Rachel. Still visible on the farm is the outline of the race track where the seventh president of the United States, in later years, raced his horses in competition with other horse-loving Tennesseeans.

The Stanford Angus herd was established in 1947. At that time went to a Doddie sale at Sturgis, Kentucky, "for the ride" and returned home the owners of five heifers and a bull. Since this initial ride the Stanford boys have accumulated 90 head of cows. In 1950 they attended the Reverie Knoll dispersion in Kentucky. Among their purchases was Master Prince of R. K. 11th, a top son of the International champion Master Prince of Sunbeam and out of a Blakeford Georgina dam. He has proved a most excellent investment with many daughters in the herd just coming into production.

Also in service is Black Peer 57th of Angus Valley, by Prince Sunbeam 105th, and out of a Katinka dam by Raona's Bardolier 2d. His calves look like they will do.

To follow on the daughters of the first two bulls mentioned the Tennessee breeders, a little more than a year ago, paid $30,000 for Prince Erian 2d of Den-Mor from the Paul Dennis herd in Ohio. This great young bull, combining the utmost in thickness and depth of body with a smart, breedy head, was first prize junior bull calf in the 1951 International. When Stanford Farms was visited 60 females were safe in calf to him. Better yet, two baby calves by him were on the ground, and they looked very promising. It is possible that by this time Prince Erian 2d has been temporarily retired

At the left are Ed and Bill Marlin of Double E Angus ranch with E. E. Fite (center) the herd manager. Below are H. E. and R. D. Stanford of Stanford Brothers, Donelson, Tennessee, with (right) Herdsman Warren Dievert. On the opposite page (top) the new home of the E. E. Marlins and (center) a group of replacement heifers. Those heifers at the bottom are in the Stanford Brothers herd, many of them daughters of Master Prince of R. K. 11th.

start of the present Angus herd. When the son and partner returned the job of building up the registered herd was started in earnest.

The present headquarters farm was purchased nine years ago. On a main highway it provides a most attractive setting for a purebred operation. The name "Harpeth Valley" is derived from the creek which flows through the farm, and also from the surrounding Harpeth Hills. There is much history connected with it. The white-pillared home faces what was once the old trace to Natchez. Part of it was re-built in 1859. In 1861-65 the farm was the scene of action between the forces of the north and the south. An old Presbyterian church at the northeastern corner of the farm carries the scars of artillery fire.

The first females at Harpeth Valley came from the Ellis Davidson herd in Tennessee. Later foundation purchases have been from several sources including J. Garrett Tolan Farms of Illinois, Keefauver Brothers of Tennessee and French Broad Farms of Kentucky. The cow herd today has 60 mature cows and 25 heifers coming of breeding age. The plan of this father and son team is for a herd of 100 to 125 head of breeding age.

In the cow herd are daughters of the old champion, Eileenmere 85th, Eileenmere 487th, Eileenmere 2631st, Eileenmere 291st, Eileenmere 927th and Eileenmere 928th, plus daughters of Cesor's Evader Mercury, Burgess Bandolier of Anoka 8th and Envious Blackcap B. 22d, to mention the sires most represented. Families represented include Eulimas, Bessies, Heroines, McHenry Barbaras and Blackcaps, Miss Burgess, Queen Mothers, Blackcap Empress, Gammers and Estamere. On paper it is a well bred herd featuring good breeding up close, plus good families. On pasture the Harpeth Valley Doddies are even more impressive. Here is a set of great bodied, broody cows producing well from the bulls in service.

Among the chief sires are Eileenmere 918th, by the champion Eileenmere 500th, who is a three-quarter brother to Eileenmere 1050th, and Eileenmere of Ridgefield 2d, by the great breeding bull, Eileenmere 2631st. His calves stamp him as a sire to be remembered.

The 200 acres at the Harpeth Valley "home place" is given over entirely to grass and hay production—fescue and ladino, plus lespedeza. But experience is dictating the cutting of less hay. Rather pastures are saved for winter grazing and the cows harvest the hay at their leisure. The value of fescue was clearly proven the past year, Glenn Jones relates. In keeping with a good share of the south this area was visited by a drouth, starting in the late spring. "From July to February (when the farm was visited) our cows have had nothing but fescue." He didn't have to point out that they were in excellent winter condition. Many other sections of the south have had the same experience—fescue proved itself hardy and productive under some trying circumstances.

Winter moisture had broken the drouth in this section of the south and the fescue, plus the ladino, was making a good recovery. In connection with the carrying capacity of fescue in dry weather, and in the winter, Madison Jones mentioned that only 12 bales of hay had been fed. This was given on an icy, sleety day. Otherwise the Harpeth Valley Blacks had rustled all of their sustenance.

Conversation got around to the increasing Angus interest in this part of the south. Madison and Glenn Jones mentioned that when the Tennessee Valley Association was formed two years ago less than a score of herds were represented; today there are 75 breeders in this newer Association.

A look at some of the young cattle being developed showed that Harpeth Valley is knocking at the door in the matter of getting some good ones. Two were especially noteworthy. One was a son of Eileenmere 1050th out of a dam by Eva's Bandolier Lad; the other a heifer that was an eye full. It is probable that one, or both, may be taken to the Futurity if they have no set-backs.

STANFORD FARMS—East of Nashville is the 1,100 acre Angus establishment of the Stanford Brothers—H. E. and R. D. Stanford, Jr. Their address is Donelson, Tennessee, and the farms are rich in the lore of Andrew Jackson. The store which he operated before going into politics was located on one of the farms. Located on the farm of Robert Stanford was the cabin to which "Old Hickory" took his bride, Rachel. Still visible on the farm is the outline of the race track where the seventh president of the United States, in later years, raced his horses in competition with other horse-loving Tennesseeans.

The Stanford Angus herd was established in 1947. At that time went to a Doddie sale at Sturgis, Kentucky, "for the ride" and returned home the owners of five heifers and a bull. Since this initial ride the Stanford boys have accumulated 90 head of cows. In 1950 they attended the Reverie Knoll dispersion in Kentucky. Among their purchases was Master Prince of R. K. 11th, a top son of the International champion Master Prince of Sunbeam and out of a Blakeford Georgina dam. He has proved a most excellent investment with many daughters in the herd just coming into production.

Also in service is Black Peer 57th of Angus Valley, by Prince Sunbeam 105th, and out of a Katinka dam by Raona's Bardolier 2d. His calves look like they will do.

To follow on the daughters of the first two bulls mentioned the Tennessee breeders, a little more than a year ago, paid $30,000 for Prince Erian 2d of Den-Mor from the Paul Dennis herd in Ohio. This great young bull, combining the utmost in thickness and depth of body with a smart, breedy head, was first prize junior bull calf in the 1951 International. When Stanford Farms was visited 60 females were safe in calf to him. Better yet, two baby calves by him were on the ground, and they looked very promising. It is possible that by this time Prince Erian 2d has been temporarily retired

from the breeding pen for a go around at some bull championships. He is by Prince Peer A. V., he the great breeding son of Prince Sunbeam 105th, and out of an Erianna dam bred by the Keefauver Brothers.

The late afternoon prevented a thorough visit to this new and progressive breeding establishment. But you will be hearing more of Stanford Farms in future issues of the JOURNAL.

E. E. MARLIN & SON—A boyhood ambition of more than 30 years standing is being realized by E. E. "Ed" Marlin of Madison, Tennessee. As a boy he lived close to the E. L. Hampton farm, bordering Nashville. Mr. Hampton, a director of the American Aberdeen-Angus Breeders' Association about the time of World War I, had one of the largest Aberdeen-Angus herds in the south, and one of the best.

"George Watt, a Scotsman, was the Hampton herdsman," Ed Marlin recalls. "He was a great fellow and not too busy to leave some Angus lore with a green country boy. I spent a lot of hours with the Hampton cattle, getting to know some of the cattle and their breeding. The combination of George Watt's coaching, and being around those good Angus cattle, had its effect. I made up my mind that some day I was going to have an Angus herd of my own."

Going on a little with the history of the Hampton herd: several successful public auctions were held—then something of a novelty. One production sale around 1920 made a $1,049 average. In the mid-1920's the herd was sold intact to H. O. Harrison of California.

For Ed Marlin the intervening years were busy ones in the construction and home building fields. After "33 years of studying and planning," as he expresses it, the first cattle were bought in 1946. Land had been secured and nine cows and a bull were bought from the Dr. Fitts herd and later eight heifers from P. D. Houston. Following these cattle were bought from Keefauver Brothers, J. Garrett Tolan Farms and B. A. Dye of Illinois. In the group purchased from the latter was the well known bull, Eileenmere 922d. In the past year the opportunity presented itself to buy a herd intact, that of Kenneth Stark of Illinois. In the herd were 26 daughters of "612th", a full brother of Eileenmere 500th, and 36 cows bred to him. Although the "612th" is ten years old he appears to be good for another calf crop or two.

The firm name is the Double E Angus Ranch and with him in the venture is his son, Bill. E. E. Fite, for a number of years with the well known herd of the Shelby County Penal Farm at Memphis, and later with Snapfinger Farm in Georgia, and Bliss Yancey in Arkansas, is the manager of the Angus herd. The Marlin herd is a sizable one, and contains a lot of good breeding. In addition to the bulls mentioned sons of Eileenmere 2631st and Eileenmere 1032d are in use. Around 180 calves will be dropped this year. There are 42 families represented in the herd including Blackcap Bessie, Jestress, Katinka, Maid of Bummers Miss Burgess, Georgina, Lucy, Effie, Blackcap Empress, Zara, Pridemere T., Blueblood Lady, Jilt, Barbara Woodson, Juana, Eline, Eulima and Tolan Blackcap.

This section of the south had some dry weather last summer and fall. But winter feed was provided by silage, both corn and sorgo. But Ed Marlin believes that he will discontinue corn for silage in favor of the heavier tonnage from the latter crop.

To prove that the Angus business is really contagious is the fact that Ed Marlin's father is establishing a herd, and two brothers are also starting in the business.

KEEFAUVER BROTHERS—The two times we have visited Keefauver Brothers at Jonesboro, in east Tennessee, it has rained. Not a shower, but steady, all-day rain. It was under these conditions that we saw Eileenmere 2631st a few years ago. On the last trip an equally great, or greater, bull—his son. And also in the rain. But there is one thing about the Keefauver cattle, bulls or females, they still look good regardless of the weather. Cattle with breediness and character, lots of natural fleshing, deep bodied and thick. Especially noticeable, and especially pleasing, was the width through the rear, and depth of quarter and flank, in the cow herd, and in the young things. No pinching or tapering here.

Joe and Jack Keefauver apologized a bit for the way their cow herd looked. But was not necessary. They had come through the winter in good condition, in spite of a short hay crop due to the drouth of last summer. "What really saved us was grass silage,"

A chip off the old block (above) gets his picture taken in the rain, as did his famous sire. He is K. B. Eileenmere 2631st in the Keefauver Brothers herd at Jonesboro, Tennessee. Below (left) Jack Keefauver, Grayon Dyer, herdsman, and Joe Keefauver of Keefauver Brothers. Below (right) meet J. V. Lady and Bill Reed, secretary and herdsman, respectively, of Allandale Farm, Kingsport, Tennessee. Above, on the opposite page, is the attractive new home of Mr. and Mrs. Joe Keefauver. In the center is the home of H. C. Brooks, owner of Allandale Farm. Below Jack Keefauver gets a soaking while he holds a group of heifers for a picture.

Jack Keefauver explained. "We put the first cutting of alfalfa and orchard grass in the silo as it is often too rainy to dry out first cutting hay. Then we bale the last three cuttings. But this last season we had only two cuttings, and they were on the light side." The Keefauvers run 200 cattle on 200 acres of rolling east Tennessee land. All of the farm is now in hay and grass.

Going through the herd we had pointed out old Erianna B. 10th. She is now 12 years old, but still a great individual. Her sire was the International champion Envious Blackcap B. 6th, her dam the International champion Erianna B. 2d. She has shown a tendency to drop mostly bull calves. But her second calf, and first daughter, is in the herd of Paul Dennis in Ohio and is the dam of the $30,000 Stanford Brothers bull, Prince Erian 2d of Den-Mor.

As an impressive a bull as one will see in a long time is one of the last sons of Eileenmere 2631st. The "2631st", the great breeding son of Eileenmere 487th, has been gone for two years. But in K. B. Eileenmere 2631st the Tennessee breeders have a son who looks very much like his sire in many points and surpasses him in others. He is a great headed bull, showing strength and alertness. He has a lot of natural fleshing where it counts, is strongly coupled and stands on good legs correctly placed at the four corners. And, as was the case with his great old sire, we had to snap his picture in the rain.

Another son of the old bull, K. B. Eileenmere 45th, is being used with good results. He was sold as a sale attraction but the quality of his calves prompted the Keefauvers to buy back a piece of him. Now they own two-thirds of the "45th" with the other third owned by Bill McSpadden of Chilhowie, Virginia.

The story of the Keefauver herd is an interesting one.

After ten years with the nationally known Hardwick Farms herd in Tennessee, and before its dispersion in 1945, Joe Keefauver was given the pick of ten females. The herd was sold to J. Garrett Tolan and from him was bought 26 heifer calves and the bull, Hardwickmere 161st. A number of the heifers were bred by the Tolans to Eileenmere 500th and Eileenmere 700th.

About this time Jack Keefauver, who had been in the Hereford business, joined forces with his brother on the home farm. In 1947 the Ridgefield Farms herd was bought. In this collection of cattle was the bull Eileenmere 2631st, by "487th", the double-bred champion cow, Erianna B. 10th, and three daughters of the old champion, Eileenmere 85th. One of these was the Pridemere T. dam of "2631st". Still later the herd was strengthened by the purchase of the Wabeek Farms herd in Michigan. This was a small herd, but strong in the blood of Cesor's Evader Mercury. One of these daughters became the dam of K. B. Eileenmere 2631st. Also in 1950 a trip was made to Penney & James in Missouri where 39 cows were secured, including three daughters of Eileenmere 999th. From the best of this foundation material has been built the present Keefauver cow herd.

Above, meet three Angus breeders of east Tennessee—George A. Williams, Wayland Crouch and W. C. Warren. Below, the show barn at Allandale is put to good use advertising the farm's first production sale. Located on U. S. 11W it is seen by several thousand motorists daily.

It was at the Keefauvers that we met other Aberdeen-Angus breeders of east Tennessee, men prominent in the East Tennessee Association. Any one who thinks that to be a successful Angus breeder takes a bank full of money and a large herd should talk to these men. Each has a small herd of well bred cattle. Farms in their section are, as a rule, not large. But the Blacks have been money-makers for them in good years and bad.

GEORGE A. WILLIAMS—If it hadn't been for a pure bred Aberdeen-Angus heifer his father gave him 31 years ago things probably would have been a lot different, and tougher, for George A. Williams of Williams Stock Farm, Jonesboro, Tennessee. As Mr. Williams, for several years president (Please turn to page 70

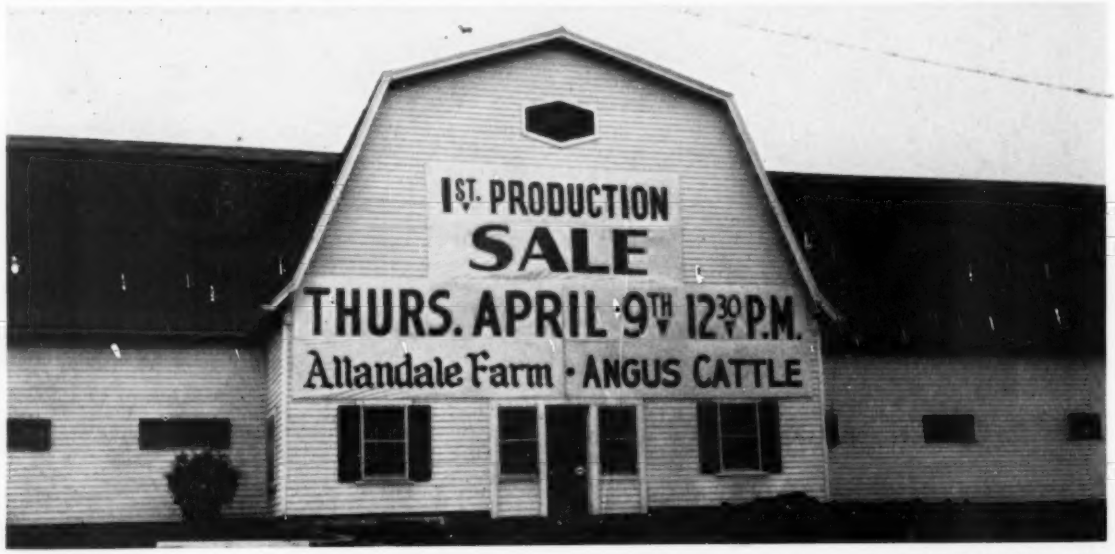

THE REV. JAMES L. NEIGHBOURS

Cattle Rustling

as Found in the Bible

In the sixth chapter of the book of Judges we read these words: "And so it was, when Israel had sown, that the Midianites came up, and the Amalekites, and the children of the east, even they came up against them; And they encamped against them, and destroyed the increase of the earth, till thou come unto Gaza, and left no sustenance for Israel, neither sheep, nor ox, nor ass. For they came up with their cattle and their tents, and they came as grasshoppers for multitude; for both they and their camels were without number: and they entered into the land to destroy it."

IT is very interesting to note the rivalry in the above passage between the land farmers, so to speak, and the herdsmen. The early books of the Bible record the first instances of cattle rustling, and they also record some very interesting facts in regard to early civilizations. Sociologists tell us that the earliest men were "gatherers"; they were followed by "herdsmen", and then came the settling down to cultivate the soil. The "gatherers" went about picking wild fruit, herbs and whatever they could find that grew wild. Later men learned to domesticate animals, and they began to eat meat and drink milk. The herdsman would feed his herd and flock in one place as long as there was enough grass for it, and then he would take up his tents and move on to another place. Then men learned to sow and cultivate and reap. They built more permanent houses and remained at the same location. It would appear that this passage, as it is recorded in the book of Judges, was written during the transition period. The people of Israel had learned to sow, and when they had sown their seed other tribes would come along and destroy their crops. The Midianites were principally wandering herdsmen of the Eastern deserts, somewhat like the Bedouin Arabs of today. They were regarded by the Hebrews as being akin to them (many of them were descendants of Abraham and Keturah), but they were also intermixed with the Ishmaelites and Amalekites. They were usually found in the neighborhood of the peninsula of Sinai, and they usually wandered northward; but on this occasion they went westward across the Jordan into the more fertile lands of Palestine. As do the modern Bedouins, they raided and destroyed as they went. However, they did not make any permanent conquests. They went, according to the account in Judges, as far as Gaza. Gaza was a Philistine town on the southwest of Palestine which they did not venture to pass. Thus, we get a glimpse of some of the first cattle rustling as it is recorded in the Bible. We also get a glimpse of some of the difficulties between the land farmers and the herdsmen at this early period in the history of man and his development.

The following account is found in the book of First Samuel: "Then they told David, saying, Behold, the Philistines fight against Keilah, and they rob the threshing floors. Therefore David enquired of the Lord, saying, Shall I go and smite these Philistines? And the Lord said unto David, Go, and smite the Philistines, and save Keilah. And David's men said unto him, Behold, we be afraid here in Judah: how much more then if we come to Keilah against the armies of the Philistines? Then David enquired of the Lord yet again. And the Lord answered him and said, Arise, go down to Keilah; for I will deliver the Philistines into thine hand. So David and his men went to Keilah, and fought with the Philistines, and brought away their cattle, and smote them with a great slaughter. So David saved the inhabitants of Keilah."

Here again we read about one tribe going against another for the purpose of robbing them of their harvest and their cattle. Apparently that was a very common practice during the early biblical period. Keilah was a town in Judah, near the lowlands and the borders of the Philistines. Keilah was just south of Adullam. Evidently the Philistines had a strong army, and at that period of history people seemed to have thought that "might makes right" (and even in our own time many people take the same attitude). Thus the Philistines went down to Keilah; took the grain from their storehouses, and, since the Philistines would not have brought their cattle with them, they evidently took the cattle from the people of Keilah. However, David was called upon to help the people of Keilah against the Philistines, but David's fighting men were somewhat afraid to fight against the Philistines. Therefore, we read that David went a second time before the Lord to ask if he should go to the rescue of the people of Keilah. There was no doubt or unbelief on David's part, but he wanted to satisfy his followers, and he also wanted to inspire them with confidence. David knew that it was not right for one tribe to rob another tribe. He remembered the law of Moses, "thou shalt not steal." Therefore, he and his men defeated the Philistines and returned the grain and cattle to their rightful owners.

At this particular stage in the development of the human society, justice seems to have been upheld mainly by force. Nevertheless, we can be sure that the right and the good were, and are, always victorious in every situation. Wrong may prosper for a time, but its benefits and prosperity are short lived.

Another story of cattle rustling is found in First Chronicles the seventh chapter. There we read these words: "And Zabad his son, and Shuthelah his son, and Ezer, and Elead, whom the men of Gath that were born in that land slew, because they came down to take away their cattle."

This particular incident appears to have taken place after Israel had settled in Canaan. It seems as though the Ephraimites came down from the hill-country to make a raid upon the Philistines, who had great herds of cattle in the maritime plain. Cattle rustling was quite prevalent in the early biblical days, and almost invariably it was accompanied by murder.

Greed has always shown itself in the human society, and even today we must fight against it. It is one of the worst enemies of our civilization. Had it not been for the ugly roots of greed, which have been implanted in the hearts of some men in every generation of the human race, our world would have progressed much further toward the

(Please turn to page 72

Walter Willis, in charge of breeding operations at Jay Walker's Angus Valley Farms, Tulsa, gets set to give a young heifer vaccination serum. The stanchion shown here in the Angus Valley hospital unit, allows easy access on either side by drop-down iron bars. The full side, back to the second brace, swings free to release the animal after the head stock has been opened. A small gate further back on the chute allows entrance to the rear for such purposes as artificial breeding.

Jack Cross, manager of Robin Hood Farms, Bixby, poses with two heifers from the farm herd. The one nearest is demonstrating the breeding stanchion while Elta Lady Bradolier, in the calving pen to the left, was actually "hospitalized" at the time this photo was taken. About 20 minutes later she went into final labor and with Jack's assistance gave birth to an extra large calf—her first. Warm water, soap and other necessary equipment were immediately available inside, making the task a simple procedure. The calf, a bull, was sired by Black Knight 55th of Angus Valley and was named Prince Evermere 4th of Robin Hood. In the background of the picture can be seen the chute, to the right, and hospital entrances as well as both calving pens. The aluminum gate, and another just like it out of the picture to the right, can be brought together to form an auxiliary chute with the stanchion pictured in the foreground. The unit can be used for either artifical or supervised breeding.

Photographic Story by GEORGE VEST

Hospitals—A Herd Necessity

The development and growth of any herd depends to a certain extent on the medical attention it receives. The need of farms and ranches to place more emphasis on hospital care of animals and the need of better facilities in caring for animals is a recognized factor of modern herd production. The JOURNAL, in an effort to show its readers some up-to-date livestock hospital equipment, made a recent trip to northeastern Oklahoma where we were able to visit Angus Valley Farms, Tulsa, and Robin Hood Farms, Bixby. In addition to other ranches we were able to inspect the Animal Clinic, a modern large and small animal hospital situated on Sand Springs road just west of Tulsa's city limits. This clinic, run by three veterinarians in partnership, features facilities for all types of ranch and farm livestock as well as operation and housing equipment for pets. Although the farm facilities shown here and on the following pages are being used by larger herds it should be noted that even the smallest of farms need some sort of equipment for the medical care of stock. Increased medical attention and care in a herd points to the production of more and better beef.

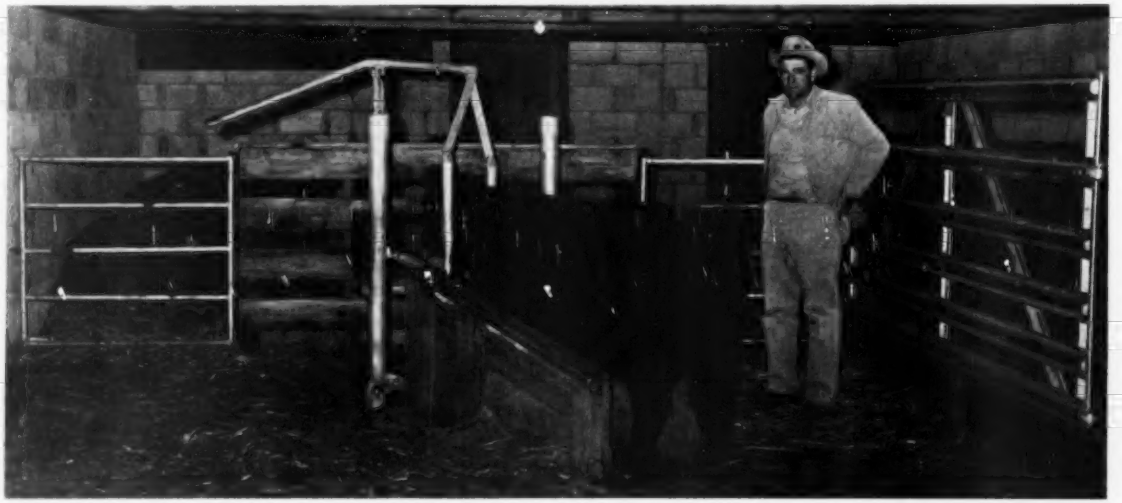

A view of the stanchion in the hospital at Robin Hood Farms showing its rugged construction. The iron pipe sides slide up or down for ease in working with the small side gate allowing rear access. Originally in the plans, but left out when the floor was constructed, was a step-down trough, the length of the chute, for quick drainage. However, cleaning is still easy with cement flooring. The center picture on this page is an exterior view of the Animal Clinic on Sand Springs Road, showing loading chute and truck entrance for all types of weather.

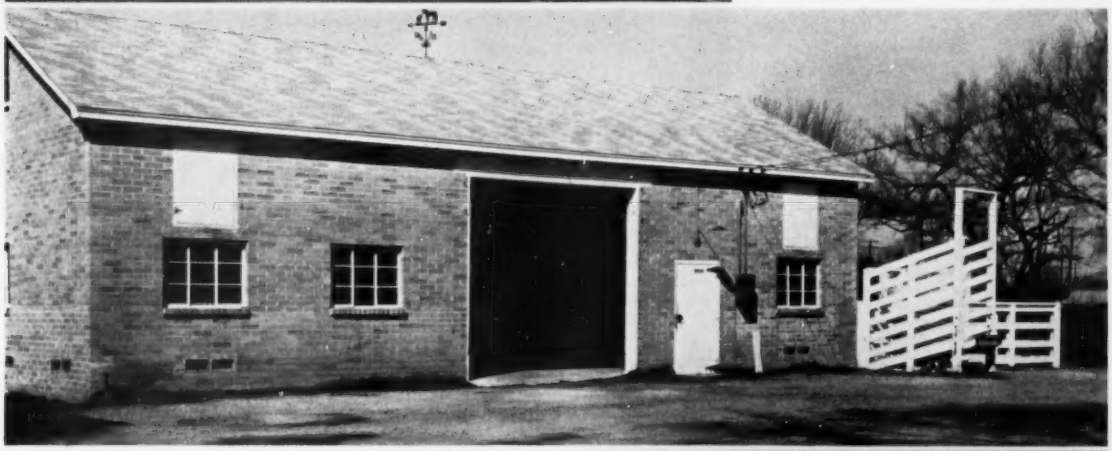

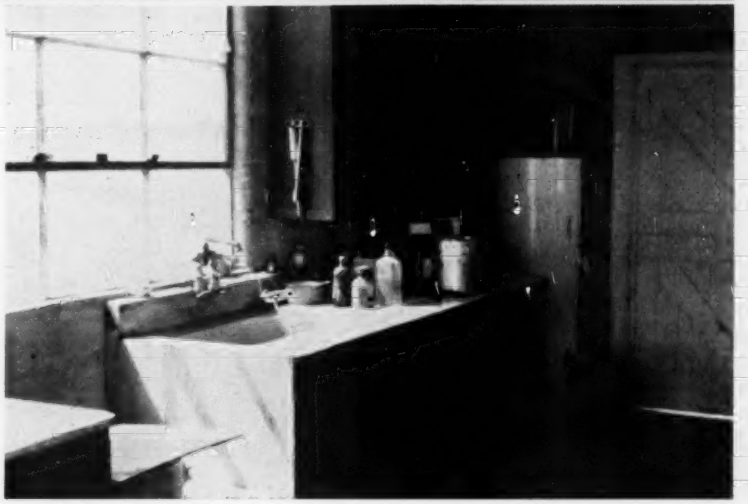

An interior view of Angus Valley's hospital showing sink, hot water heater, gas heaters for room heat and instrument sterilization, medicine cabinets and work space. In addition to record files, just out of the picture on the left, and the chute and stanchion, which run up the center of the building, is a refrigerator which stands against the opposite wall. Furnished with such equipment the building, used the year around, is one of the busiest spots on the farm. Similar in construction to this building is the hospital on the B Bar K Angus Ranch, just east of Angus Valley. The B Bar K hospital design was based on the Angus Valley structure but was constructed on a somewhat larger scale allowing more working space. The B Bar K Ranch, incidentally, is run by T. D. and W. L. Brown and B. F. Kelley, Jr.

Dr. T. B. Ratliff, co-owner of the Animal Clinic with Drs. Wells and Swartz. Graduated from Kansas State, Manhattan, in the spring of 1946, and founded the Clinic with Dr. Wells. Dr. Swartz became the third partner a year ago last March.

A portion of the Animal Clinic operated in partnership by Drs. Ratliff, Wells and Swartz. The movable stanchion is for farm use while the stationary one on the right is designed especially for use with horses. The near side of this stanchion swings on hinges for easy use. Box stalls in the background are for cases which need extended treatment. These stalls plus the equipment in this and the lower photo on this page make the Animal Clinic one of the most up-to-date, practical veterinary establishments of its kind.

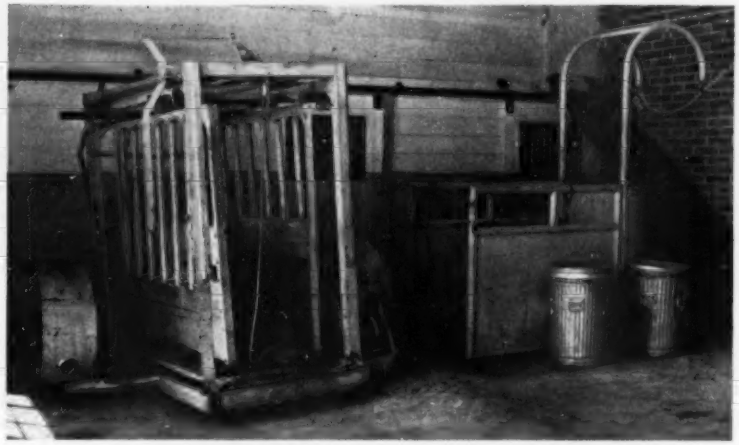

Dr. C. G. Wells, Jr., left, and Dr. D. F. Swartz, the other two co-partners in the Animal Clinic. Both are Kansas State graduates, Wells finishing in 1949 and Swartz in 1946. Swartz, after graduation, worked at Penney and James, Hamilton, Missouri, for two years taught for the same length of time at Oklahoma A. & M. in the veterinary school.

Another portion of the Animal Clinic showing the operating facilities for use with large animals. The table with cranks, in the foreground, can be tilted for strapping the animal down. Some operations, however, can be more easily performed if the animal is restrained directly on the floor. The door to one of the six box stalls for hold-over cases can be seen in the background of the photo. Supplies and equipment are kept in the cabinets.

The hospital building at Oral Roberts' Robin Hood Farm shows the construction used by most which includes cement block walls and frame roofing. This building was expanded after its original construction to include a separate, dust free room for mixing semen and preparing medicines. Like Angus Valley, equipment includes hot water heater, sink, cabinets, work space and gas heat. Walls and roof were extended on the rear of the building to provide additional space for calving pens and extension of the cattle chute. Overall the building is 54 by 24 feet with the rear addition 28 by 24 feet.

A small portion of the 900 head at Angus Valley pose in front of the 16 by 24 foot hospital unit. Approximately 95 per cent of the breeding at Angus Valley is done artificially on some 500 head. This, plus the regular vaccination and testing checkups, keeps the unit in constant operation. Animal entrance to the all-weather building is in the rear with the exit in front. Cement floor with full length chute and stanchion trough makes cleaning easy. Truck loading chute is visible on the near side.

Aberdeen-Angus in the Hawaiian Islands

In my several previous articles pertaining to our recent Hawaiian Island visit I have said very little about what I saw in Aberdeen-Angus cattle. As is my custom I leave what in my opinion is the best until the last and this is true in this case.

Otto V. Baules

Lifetime Breeder, Showman, Judge

TO give my readers a better picture of Angus conditions in the Islands this article is made up largely of direct quotation from Mr. Tom Liggett, ranch superintendent of the Hawaiian Commercial and Sugar Company, ltd., the largest sugar producer in the Islands and probably the largest of any one sugar operation in the world.

Mr. Liggett was born in Iowa and as an adventurous boy he, like many another youth, longed for the wide open spaces. He wanted to become a cowboy and with this in view found his way to the West Coast from which, in due time, he embarked for Hawaii with the idea of becoming associated with the great Alexander and Baldwin organization. He did get a position with their cattle operations and by his outstanding ability and untiring industry, within a few years, attained the important position he now holds with this company. While in the Hawaiian Islands recently, I spent a very delightful day with Tom during which time we covered as much as was possible of their extended livestock and farming operations which are conducted more or less independently from the vast sugar producing section of the plantation.

The bulk of the land operated by the Hawaiian Commercial and Sugar company, ltd., is devoted to the production of sugar cane. A tract of several thousand acres of this huge plantation, however, is not adapted to the most economical production of sugar cane and it is used for livestock grazing, mostly Aberdeen-Angus cattle. And it is this particular operation that Mr. Liggett so thoroughly covers in his report to me which I have found extremely interesting as well as informative. As a matter of fact, it gives me information with which I had not heretofore been familiar and I doubt if there are many who read these lines who know that Angus cattle were imported to Hawaii before they arrived in the United States. But apparently this is true, a purebred Angus bull having been shipped from Scotland to Hawaii in 1851, many years before the Islands became a territory of the United States.

My knowledge of the Grove Ranch dates back to 1920 when we sent our first consignment of bulls to the ranch. And during the many intervening years my association with the owners and ranch managers has been most cordial, a condition which I am happy to say still exists.

From this point on you will read Mr. Tom Liggett's own words covering the history and current operations of this historic ranch.

"I read last night with much interest the first installment of your article in the Journal on 'Hawaii'. In looking back in some old publications in an effort to find out something of the history of the Ranch, I ran across the following concerning the history of Angus in the Territory. It may be of interest to the readers of the Journal.

"The first import of Angus cattle to the Territory was a purebred bull, shipped from Scotland, which arrived in Hawaii in 1851. All imports of Angus from that date until 1894 were also direct from Scotland—the first imports from the Mainland U. S. were made in 1894."

"Concerning the history of Grove Ranch, we are able to find out very little. We assume that it was a going concern prior to 1890 since we found an item in one of the old records to the effect that Shorthorn bulls were imported in the early 1890's to cross with the native cattle then on the Ranch, and later Hereford bulls were imported to cross with the Shorthorn grades. Early in the 1900's all Herefords were disposed of and from that time on Angus has been the only breed.

Grove ranch is owned by the Hawaiian Commercial and Sugar company, limited, of Puunene, Maui, T. H., largest sugar cane plantation in the United States, with approximately 25,000 acres in sugar cane—all under irrigation. The purpose of the ranch is to utilize land which, for various reasons, is not suited to the production of sugar.

The ranch consists of about 7,000 acres of land in 43 separate pastures widely scattered throughout the plantation and the water shed area to the east. Because we are considerably spread out—there being 28 miles between our farthest pastures, and vary in elevation from sea level to 2,600 feet—we have rather a wide variety of climatic conditions.

Ranch headquarters is located near Makawao, Maui, and is about the middle of the ranch, both from a standpoint of distance and area. It is also on the boundary line between our wetter areas which normally receive rainfall carried in by the prevailing trade winds throughout the year, and our 'dry country' which normally receives no rainfall except during late fall and winter months when we have our 'Konas' or Southwest winds.

Yearly rainfall measures from 35 to 70 inches at Ranch Headquarters. Going East, the annual rainfall increases rapidly, and at our farthest pasture, about 14 miles distant, annual rainfall will run between 125 and 150 inches. Going west from headquarters the picture is just the opposite—rainfall drops off sharply and at our farthest pasture on this side, rainfall will run between 10 and 20 inches annually.

Since our wetter areas are usually too wet for cattle during the winter and early spring months, and our dry country is usually at its peak at that time, normal practice is to shift the bulk of our herd to the west of the ranch during the winter and spring months and back to the east for the summer and fall months. Practically all cattle are moved by truck.

Grove Ranch runs a commercial Angus herd of about 1,400 head and a purebred

(Please turn to page 76

WITH THE DUDDIES IN HAWAII—(Above) Some of the registered cows on the Grove Ranch of the Hawaiian Commercial and Sugar Company, Ltd., with their calves and a herd bull. (Center) Two year old commercial Angus heifers grazing Giant Bermuda grass. Less than two years ago this pasture was virtually worthless, being covered with high brush and trees. Some 90 acres have been cleared with a brush rake fabricated in the plantation shop. (Below) The cow hands at Grove Ranch line up for a picture. From left to right they are Silvin Abreu, ranch foreman, Abel Abreau, Lana Kekahuna, Roger Kekahuna, Manuel Vierra, Levy Holomalie, Joe Fernandez and Richard Freitas. Their mounts were raised on the ranch.

The ABERDEEN-ANGUS BULLETIN

7 Dexter Park Avenue
Chicago 9, Illinois

Field Day Sponsored by Brays Island Plantation

American Aberdeen-Angus Breeders' Association
9 DEXTER PARK AVENUE
CHICAGO 9, ILLINOIS

OFFICERS:

ADLAI RUST ..... President
Bloomington, Illinois
F. B. DAVIS, Jr. ..... Vice-President
Yemassee, South Carolina
W. A. RAFFERTY ..... Treasurer
Morocco, Indiana
FRANK RICHARDS ..... Secretary
Chicago, Illinois
A. R. BIRMINGHAM ..... Registrar
Chicago, Illinois
LLOYD D. MILLER ..... Director of Information
Chicago, Illinois
LYLE V. SPRINGER ..... Executive Assistant
Chicago, Illinois

BOARD OF DIRECTORS:

Terms Expiring 1953—Norman H. Smith, Larkspur, Colorado; Robert E. Green, Oaktown, Indiana; J. P. Walker, Tulsa, Oklahoma; F. B. Davis, Jr., Yemassee, South Carolina; Otto G. Nobis, Davenport, Iowa.

Terms Expiring 1954—A. H. Spitzer, Jr., Pleasant Plains, Illinois; Don Pollock, Unionville, Missouri; Harold Etling, Marshallville, Ohio; Elliott Brown, Rose Hill, Iowa; Lee D. Butler, Supply, Virginia.

Terms Expiring 1955—Luther T. McClung, Saginaw, Texas; Adlai H. Rust, Bloomington, Illinois; William G. Volkmann, Jr., Selma, California; B. C. Cotton, Dry Ridge, Kentucky; John Simon, Madison, Kansas.

COMMITTEE APPOINTMENTS:

Executive—Nobis, Walker, Butler.
Finance—Davis, Nobis, Green, Cotton, McClung, Etling.
Promotion—Walker, Spitzer, Pollock, Brown, Volkmann, Simon, Smith.
Classification—Spitzer, Nobis, Etling.
Planning—Butler, Etling, Smith, Volkmann, Spitzer.
Ethics—Davis, Spitzer, Pollock, Green.
Foreign Relations—Davis, Nobis, Walker.
Records—Etling, Cotton, Smith, Davis.
(The president and vice-president are ex-officio members of each committee. The first named member is the committee chairman and all correspondence should be addressed to him.)

STANDING COMMITTEE:

Building Fund Committee—W. A. Hopley, chairman, F. B. Davis, Jr., J. P. Walker, Adlai H. Rust, and DeWitt Mallory.

ASSOCIATION FIELD REPRESENTATIVES:

ROBERT E. DUFREY, Odell, Illinois.
MILTON E. MILLER, Brady, Texas.
CARL A. OLDSEN, 845 Park Hill Drive, Billings, Montana.
JESS R. COOPER, 817 S. Main Street, McPherson, Kansas.
JAMES V. COYNER, Box 167, Warrenton, Virginia.
WALTER H. SMITH, Route 1, Box 226, Walla Walla, Washington.
VERN H. KERCHBERGER, Spring Valley Road, Donelson, Tennessee.
WILLIAM A. TERRY, 4827 Durden Drive, Apartment 7, Chamblee, Georgia.
ERNEST N. McCULLOH, 9 Dexter Park Avenue, Chicago, Illinois.

A 6,000 acre tract of farm, timber, and marsh land was the scenic location of the Brays Island Plantation Angus Field Day held April 11 at Yemassee, South Carolina.

More than 400 guests attended the all-day program sponsored by Mr. and Mrs. F. B. Davis, Jr., owners of the Plantation.

The Aberdeen-Angus herd at Brays Plantation is among the finest in the country. One of the features of the field day was a parade of these sturdy Blacks. Dave Canning, secretary of the Virginia Aberdeen-Angus Association, did a commentary and type demonstration on four-year-old Grenadier of Brays Island.

Following this demonstration, the group viewed Blackbird Grenadier G. R. 2d, outstanding son of the famous Black Bardolier. This great sire was purchased from Michigan State College at East Lansing. So outstanding were his results at Michigan State that the college's herd of breeding females is made up of 90 per cent of his daughters.

Others in the parade included Ankonian 3237th, a son of the 1949 International grand champion bull and three-quarter brother of the 1952 International champion bull, and Ankonian 3214th, another son of the 1949 champion.

The parade of outstanding females featured an 11-year-old cow, still in top condition, and an imported female. The Angus mothers paraded with their daughters, younger versions of perfection.

Professor R. R. Ritchie of the animal husbandry department at Clemson Agricultural College, Clemson, South Carolina, spoke on the production of beef cattle in the state. He also described the increased production of beef cattle at the college. More than 50 students will receive degrees in animal husbandry this year, a far cry from the five students receiving degrees in 1937.

William A. Terry, field representative for

David Vaughan, Fairmount, Georgia, with his third grand champion steer at the Georgia Livestock Exposition. His 1360-pound Angus won over 218 entries at this year's event, held in Atlanta, April 14.

the American Aberdeen-Angus Breeders' Association, addressed the group on the qualities of Black cattle. A discussion of practical beef cattle management was presented by Kenneth Litton, manager of Highlands Farm, Round Hill, Virginia.

Among those present at the field day festivities were Jess Andrews, president of the world-famed International Live Stock Exposition; Mr. and Mrs. Santa Maria, Argentina, partners in a ranch operation with several thousand head of beef cattle, and Dr. Maize, South Carolina state veterinarian.

A farm tour concluded the day's program. The guests made a thorough inspection of the farm machinery and hay drying equipment.

■

WASHINGTON BREEDERS TO FORM 5,000-HEAD HERD OF ANGUS

A 5,000-head herd of Aberdeen-Angus cattle is being formed by three prominent Washington state breeders.

The enterprise, to be called Columbia-Angus, is headed by Charles C. Finucane, president of the Davenport, Washington, Hotel and owner of Lochaven Farm, a well-known Angus establishment in Coeur d'Alene, Idaho; Alan A. Rogers, a member of the board of regents at Washington State College, Pullman, and widely-known Hereford breeder, and Ralph Allen, owner of Circle A Ranch, Ellensburg, Washington.

The venture was inaugurated to aid in the development of the Columbia Basin irrigation project in Washington. The herd will winter on 20,000 acres near Vantage Ferry and will be transferred in May to grasslands on the Walking T and Triangle A ranches north of Ellensburg.

■

CHARLES NIETHOLD WINS ANGUS TROPHY AT MASSACHUSETTS LITTLE INTERNATIONAL

Charles Niethold of Sharon, Massachusetts, was awarded the Aberdeen-Angus bull trophy for winning the fitting and showing contest at Massachusetts University's Little International Livestock Show.

The show, held March 31, was sponsored by the animal husbandry department at the University. The American Aberdeen-Angus Breeders' Association donated the trophy.

■

HERDBOOKS AVAILABLE

The national Angus association has announced that the following herdbooks are available for purchase: Numbers 83, 84, 85, and 86.

The purchase price of these herdbooks is $15 each.

■

SHADOW ISLE FARMS ANNOUNCES PURCHASE

Shadow Isle Farms, Red Bank, New Jersey, announces the purchase of the Aberdeen-Angus herd of a neighbor, Harry Neuberger of Sunnyside Farm.

The females of the herd, established in 1933, have been selected over the years from many prominent Aberdeen-Angus herds. Acquisitions have been made from A-Bar-A, Ankony, Bethel, Blakeford, Cold Saturday, Fair Promise, Great Oaks, Hideaway, Lakewood, Raona, Shadow Isle, and Wilton Farms.

The females include daughters of the following bulls: Prince Quality of Sunbeam, Bardolier 44th of Wilton, Prince Barbarian of Sunbeam, Prince Sunbeam 19th, Queen's Grenadier G. R., Blakeford Black Major, Prince Sunbeam 249th, Antelope Grenadier G. R. 2d, Prince Sunbeam 328th, Bethel Black Major, Blackbird Bardolier G. R. 3d, Raona's Bardolier 2d, and Blackbird Barry.

Chief sire in the Sunnyside herd for the past four years has been Bardolier of Shadow Isle, a bull sired by Queen's Grenadier G. R. and out of Shadow Isle's famous Beulah cow.

■

ILLINOIS ANGUS TO CALIFORNIA—F. M. Bradley, left, of Avon, Illinois, at the halter of Bradolier 137th, top selling animal in his sale at $5000 to Dry Creek Ranch, Solvang, California. At right is Paul Tolan, representing Dry Creek Ranch, with another purchase—Miss Burgess 109th of Bradley. In the center are J. B. McCorkle, sale consultant of Smithville, Missouri, and Frank Richards, secretary of the AAABA.

ANGUS STEER TOPS GEORGIA LIVESTOCK SHOW

A 1,380-pound Aberdeen-Angus steer won grand championship honors at the recent

(Please turn to page 124

Top four Angus bulls at Bull Day, Whitman County, Washington, March 9. Owners: Sam Banks, Oaksdale; Sam Vogler, LaCrosse; Keith Hahn, Benge. Fourth bull owned by Vogler (Handler not named).

The Junior ABERDEEN-ANGUS Breeder

SHOWMANSHIP

THE art of being a good showman is largely the result of many weeks of being kind to your calves and developing into them a desire to reward you with a job well done. Cattle are animals of habit and learn to do things in this way. To avoid confusion with cattle break them to do each routine in the same way. For instance, you see some feeders with calves pulling back all the time when they are being led; this is largely a result of leading too fast and with a dragging tightness on the halter. You see another man going along with three or four calves to nurse that are right at his heels with loose halter leads and a look of anticipation about them. These calves were broken with kindness and probably started to lead in some direction they were used to going at first. In so far as possible this man taught his cattle to lead over a long period of time and with a program of kindness and suited to their natural gait of travel. It is very likely these calves were broken to their stalls and to being brushed before a halter was ever used. The next step was likely to put on halters and let leads lay over backs for a few times without tieing. After a few days of this they were tied and watched to see that heads were not hurt.

After learning to stand, their first experience with leading was likely to their mother or nurse cow. Or if weaned toward their grass paddock. After well broken to feel of halter new directions make up part of routine and show halter is used instead of rope. Avoid jerks and excitement until accustomed to feel of chain. The first lessons in posing are largely getting used to holding head up and getting used to having stick around. Next to starting to work with placing feet, and in so far as possible use stick in same place each time to move foot back, sideways, or front as case may be. Remember they will learn to do it in this way more quickly and in time with enough work will very largely place their own feet when you arrive in the show ring. Many days of doing this for short periods of time will do the trick, whereas a few days of long hours only makes them dread and hate the ordeal. Cattle that are going to be shown in groups should also be broken to pose together.

Most people don't realize that cattle reflect your attitude show day. If you are nervous and jumpy with them they usually react the same way. If you don't care and are indifferent they most generally look and feel the same way. It is a real picture to see a good feeder show up for the first class show day, strictly on time or a wee bit ahead of schedule, with a calf walking naturally, its head up, keeping step and advertising to the world it is a winner. Well groomed of course and halter fitted as to size and nose piece of halter just comfortably below eyes. This man is always on left side of his calf and leading with his right hand and show stick in left. As he pulls into position he gives the calf time to get acquainted with surroundings and pets or brushes a little to reassure his charge that everything is all OK.

The showman usually has already looked over his show ring and knows about slopes, low places, etc. If not he takes a hurry-up look and decides how he will always avoid a down hill pose or feet in holes or other undesirable positions. This man has studied his calf at home and knows how it looks its best and what weaknesses he can help out with and what strong points he can always keep in the forefront. A good judge of cattle usually walks around calves a little to get them used to strangers before he tries to handle them and then usually approaches beside the man at the halter. This largely prevents excitement and permits a hurried examination with hands if desired. You can help some faults with a good job of showing if you really want to and have judged your own cattle for these faults and figured out what you can do to help. For instance, a sloping rump can be largely straightened by lightly touching calf in loin with tip of finger. A weak back can be helped by a gentle tug under belly with tack in show stick or by training to respond to some other method. A tight coarse hide can be helped by gently and slightly turning calf's head, depending on which side the judge is about to handle the calf. You can overcome some flabbiness by reversing the process. Likewise you can help narrowness in quarters by widening the hind legs a little out of plumb set. By careful training you can help calves that are wide a little in the shoulder points, by training to stand a bit on the narrow side in front.

When on the lead if you can help a neighbor by making a calf step along, doubt if you will ever regret it. When ordered to change places with some other showman, back out of line and come in to new place from rear; never pull out in front and undertake to back in some place. Give the fellows a chance to shift and make room for you before going in. Be careful with your stick around other cattle. Remember you are strange to them and you don't want through rudeness to knock someone out of a just placing. If your calf does show off a little or by chance you did not train him to what was expected, above all refrain from striking the calf or in any way losing your temper. This spoils everything for the future and your chances of advancement. Thank the man who gave you a ribbon regardless of the color; be courteous to the ring clerk and when the show is over look up the judge and thank him. You maybe won't always agree, but remember judging cattle is not an exact science. More often after studying the placings of an entire show we find we have learned something from the man we were prone to criticize only a moment before.

More specifically, here are a few pointers on dressing cattle for show:

Purpose. Accentuates strong points, minimizes weak. Curling of hair of quarters fore and aft, magnifies their fullness and thickness, emphasizing beef qualities. The head clipped brings out angularity, lines, details and the sharpness of the poll; minimizes size. Curled hair on the neck shortens its appearance. Bulging hind quarters are more so with the hair divided and brushed outward, and with the tail clipped and the switch fullfed up. A protruding tail head

(Please turn to page 72

Foreign News

Eight Australian ex-servicemen cattle breeders will shortly receive a registered Aberdeen-Angus bull each as gifts of the Aberdeen-Angus Society of Australia. A ninth will take delivery at the end of the year. The bulls, worth up to 300 guineas a head, were donated by Queensland members of the society as part of an Australia-wide plan to popularize the breed, and at the same time to increase the output of quality beef. Donors of the Angus gift bulls were Messrs. W. E. Webster, Sarum, Kingaroy (two); J. M. Newman, Cabulcha, Caboolture; J. M. Newman, Jr., Bunyak Suka, D'-Aguilar; F. H. Hutton, Bingegang, Dingo; E. Denton, Kildare, Injune; E. B. and H. F. Corden, Currajong, Goondiwindi; H. J. Crothers, Moorenbah, Dirranbandi, and Bergin Bros., Warrawee, Brookstead.

■

To cut European losses from foot-and-mouth disease in livestock, the Food and Agriculture Organization of the United Nations suggests a kind of "insurance" scheme which will cost each participating country less than a half penny per year per animal. This proposed insurance scheme and other control methods, to be organized by a projected European foot-and-mouth commission, was discussed at a two day conference opening at FAO headquarters at Rome recently. FAO advocates that stores of viruses which cause three types of foot-and-mouth disease be maintained in all countries which can produce vaccine. The vaccine, FAO says, cannot be stored for long periods, but the virus, which can be kept indefinitely, would form a permanent reserve for rapid vaccine production in case of outbreaks. The plan also envisages keeping fresh stores of vaccine in one or more European countries to meet an outbreak in any European country. Under the scheme, individual countries would have to manufacture vaccines only during actual outbreaks, for the international supplies would tide them over the three weeks required to produce vaccine from stored virus. Four kinds of control were endorsed—slaughter; slaughter and vaccination; building up immune herds through vaccination, and vaccination in zones surrounding disease areas. The commission, if it is established, would work to maintain a register of stocks of vaccine and virus in different countries and aid arrangements for joint action on storage and production.

■

Carcase meat and offal available in the United Kingdom during 1952 have been estimated by the Ministry of Food at 1,550,000 tons which compares with 1,456,000 tons in the preceding year and with the pre-war average of 2,100,000 tons. Of the 1952 total

(Please turn to page 76

SUNMERE ANGUS FARMS

E. W. & Sylvia Thompson are announcing a new name for their farms . . . in the future they will be known as . . .

THE SUNMERE ANGUS FARMS

PRINCE SUNBEAM 213th

E. W. Thompson Sunmere Angus Farms

E. W. & SYLVIA THOMPSON, Owners — DARREL OLSEN, Herdsman

SEDALIA, MISSOURI

We Are Justly Proud

Of the way our cattle are doing in other herds over a wide area of the country. Through the years we have endeavored to combine the best in individuality and breeding. We have been fortunate in having the use of great bulls on some of the good cows of the breed. These matings have produced breed-building cattle for many other herds.

We invite you to visit "The Eileenmere Fountainhead of the Southeast"

Our Next PRODUCTION SALE is

OCTOBER 16th, 1953

EDITORIAL

BIBLE THOUGHT—"Confidence in an unfaithful man in time of trouble is like a broken tooth, and a foot out of joint." Proverbs 25 - (19)

How Do You Read the News Releases?

More Cattle on Feed Today Than a Year Ago

According to the May 2, 1953 Live Stock Market News sent to us from the Chicago Union Stock Yards, we noted that the number of cattle on feed for market in eleven Corn Belt States, as of April 1, 1953, was 19 percent greater than one year ago. The increase amounting to a probable 570,000 head.

The increase in feeder cattle numbers for the country as a whole was up from 12 to 14 percent over one year ago. Nearly all Corn Belt States showed an increase as follows: Wisconsin 10%; Iowa and Missouri 20%; Ohio and Michigan 15%; Illinois 12%; South Dakota 22%; Minnesota 11% and Nebraska 35%.

The January-March 1953 average price of choice beef steers sold for slaughter at three mid-western markets was $23.86 compared with $34.07 a year ago.

1952		
	Average price choice steers	$34.07
	Average cost of feeders	30.82
		3.25

Shipment of Stockers and Feeders Down 13 per cent

According to the May 2, 1953 Live Stock Market News sent to us from the Chicago Union Stock Yards, we noted the following facts. It appears that the number of cattle on feed April 1, 1953, for the country as a whole, was up 12 to 14 percent from April 1, 1952 as compared to an increase of 16 percent January 1953 compared to January 1952.

The state of Kansas, normally a great cattle feeding area, was down 4 percent and shipments of stocker and feeder cattle into nine Corn Belt States during the first 3 months of this year were 403,000 head, about 13 percent less than last year.

The January-March 1953 average cost of feeder and stocker cattle shipped from eight markets for which records are available was $20.80 compared to $30.82 one year ago.

1953		
	Average price choice steers	$23.86
	Average cost of feeders	20.80
		3.06

It's All in How You Read the News!

The two articles above were based entirely on a single story appearing in the May 2, 1953 Live Stock Market news release sent us from the Union Stock Yards of Chicago, and it shows how anyone can take facts and figures from one source and prove any point either PRO or CON.

Every news sheet that comes to my desk seems to straddle the fence when it comes to taking a stand on the trend of future business and prices. While many talk of a decline we note that the majority of business firms report that sales and orders have not declined and tell of high activity. The top executives are going ahead with their plans for plant modernization and expansion programs.

In our own business we have gone ahead with our planned modernization plans and our entire business is still geared for more service for our customers. Printing equipment is expensive yet we have added many new machines and improved our manner of production whenever possible. We are installing two new Intertype type setting machines, and learned from the head office that the prices had advanced a full ten per cent after our order had been approved. By purchasing when we did we bought the machines 10 percent cheaper than if we had waited to see how business was going to be this fall.

Regardless of world conditions the normal trend of humanity will go along on a pattern that shows little change. Children will be born and old folks will pass on, populations will increase, new geniuses will appear with unheard of inventions and our period will eventually appear in the history books and little attention be paid to what we thought were such major problems, while some of the minor items may well make the future history books as representative happenings of our day.

No matter how you study the problem we will get right back to the same two thinks confronting every human being since the beginning of history—death and taxes, and as I close may I quote a recent daffynition that has come to my attention—"WORLD, a large ball which revolves on its taxes".

—o—

A Salute to WOI-TV, Ames, Iowa

The Journal takes this opportunity to congratulate Television Station WOI-TV and Craighton Knau for presenting a regular market film over that station. We have been fortunate in viewing several of these pro-

(Please turn to page 154

Publication Schedule During the Year 1953

Closing Date	Mailing Date	Issue
May 20, 1953	June 25, 1953	JULY 1953
June 20, 1953	July 25, 1953	AUG. 1953
July 20, 1953	August 25, 1953	SEPT. 1953
August 20, 1953	September 25, 1953	OCT. 1953
September 20, 1953	October 25, 1953	NOV. 1953

Please observe these closing dates. If you are a contract advertiser and fail to send change of copy we must reserve the right to repeat the current display on hand.

Herd Bull Issue . . .

Remember the Anniversary Issue is also the Herd Bull Issue. It will be one of the largest and best issues ever published. Be sure your herd is represented.

FORMS CLOSE JUNE 20th

Send space reservations today and forward copy by this deadline!

ERIC QUALITY JILT 3d

Our idea of correct type, size, thickness, beefiness, but possessing quality and great natural fleshing.

Sold To—

JAMES ROWLAND LOWE
Rancho Del Eliseo
SANTA CRUZ, CALIFORNIA

FOR SALE

Two carloads of yearling Angus bulls. Type and quality to meet Western demand. Sunset Knoll Farms sell more bulls in the West than any firm in the Midwest. Five heifers of Sunbeam breeding on sire side, safe in calf to the prize-winning, EILEENMERE BURGESS H. T. 1311905, grandson of Eileenmere 487th.

FOR SALE

100 head of choice yearling commercial heifers. Now is the time to start a cow herd.

IF YOU ARE LOOKING FOR A HERD BULL, WRITE US BEFORE YOU BUY.

"We live on the Knoll and Deal on the Square"

Sunset Knoll Farms

BOX 89 — WASHINGTON, IOWA

Don Rinner
WASHINGTON, IOWA

J. C. Holbert, Owner
WASHINGTON, IOWA

Garold Parks
AMES, IOWA

LAST MINUTE Flashes FROM OUR WASHINGTON BUREAU

By JAY RICHTER

WELL, SIR, there's always a silver lining, or so we're told.

For example, Washington officialdom is still feeling fairly comfortable about the long-term outlook for cattlemen. One of the reasons could be that the men in the swivel chairs in the two large Agriculture Department buildings on the Potomac don't raise cattle themselves. On the other hand, let's be fair. They have other reasons for thinking the outlook for stockmen is not too bad.

When they're exhibiting the rosy side of the picture, they mention such things as these:

While price trends have been pinching all legitimate producers, and injuring some severely, the self-same squeeze is also eliminating the playboys from town, in the business for sport and the quick kill. Sound operators who plan carefully for the long pull, says Washington, are going to be okay.

For another thing, the trend-watchers here will tell you, people like meat, particularly beef, and every day there are more people being born than there are who die. Presumably, our growing population, as long as the money holds out, will want an increasing amount of beef.

Importance to stockmen of population gains, and of the prospect for a slower rate of gain in cattle numbers, are underscored by recent official figures.

This year's supply of beef, say the statisticians, will add up to about 70 pounds per person. That will represent a big jump of 13 percent above 1952. That is hardly encouraging, in terms of market prices, but the forecasters see a silver lining for the next three years. During 1954-56, their figures show, the gain in beef supplies per person will be only four percent.

■

Returning to the present, from what the experts see as the long-range strength of the cattle industry, there is less to be happy about. Latest official figures, for instance, show that farmers' purchasing power in mid-April hit the lowest point in 12 years.

The parity ratio—a measure of what the farmer can buy for what he sells—is now about 93 on the scale where 100 represents a "fair" balance. Cattle are some lower than the 93-point average for all commodities.

By mid-April beef returns were averaging $17.30 per hundred, compared with $27.70 last year.

There is little in the picture promising much improvement yet this year. Some observers argue that things are to get worse instead of better in the case of feeder cattle, with prospects for lower prices next fall than this spring.

■

Outlook for producers, generally, say Agriculture Department economists, is for a drop in net income this year of seven per cent below last year. Farm prices are expected to hold fairly stable, with the usual seasonal ups and downs, but there will be heavy production costs.

Expenses such as taxes, interest, and farm wages could go up some more. Domestic demand is to remain strong through the year for farm products, but export sales probably will be down more than the 15 percent drop of last year.

■

Money worries are troubling USDA livestock scientists, as well as farmers. An example is the proposed foot-and-mouth research laboratory, scheduled for construction on Plum Island off the coast of Rhode Island.

The research people in the Bureau of Animal Industry were appropriated $10 million by Congress to get on with the laboratory, with construction scheduled to start this June. Now, it appears, that it will be a near-miracle if a spadeful of ground is turned over yet this year.

Reason is that plans for the research structure are much too fancy to be carried out for the money at hand. Complicating matters is the fact that construction costs have gone up considerably since funds were voted.

Upshot is that the plans are being redrawn, and probably won't be ready until fall, if then.

■

Historically, views of farmers carry considerable weight on Capitol Hill. Pure statistics, in large part, account for the fact.

An individual farm citizen, in effect, has a larger "piece" of Congressman than an individual city citizen. Reason is that there are more people in the average city congressman's district than in the district of a lawmaker from a rural area.

This fact of political life has been deplored, loudly and at length, by some congressmen from urban areas, but the "farm boys" on Capitol Hill have managed to hold their advantage pretty well. Manifestation of the importance to lawmakers of the farm vote is that 38 representatives in the lower house list themselves as farmers in the new Congressional Record. In the case of Senators, 16 of the 96, or 1 in every 6, say they are farmers.

Some of the august gentlemen may be stretching a point in claiming that their main business has been that of wresting a livelihood from the soil. But their assertion is nonetheless evidence that they think a farmer is a good thing to be, politically.

■

If you think you've got troubles, Agriculture Secretary Benson will consider trading some of his for yours. For a man intent upon reducing farm spending, and increasing agriculture's self-reliance, the times couldn't be much worse.

Already burdened with large supplies of dairy products, wheat, etc., that he has been forced by law to buy in order to keep prices up, Benson now faces the prospect of another year of big farm production. That will almost certainly mean more spending.

The Secretary now estimates that Treasury losses in farm price operations during the next fiscal year, starting July 1, will be $1¼ billion. That is at least a half-billion more than the department had figured to lose when Mr. Benson took office last January.

As if his money troubles weren't enough, the Secretary is also faced with the need for imposing production and marketing controls on farmers. This is something he probably likes less than spending a dollar, but he hasn't much choice.

Prospects for a large wheat crop is likely to result in carryover of more than 500 million bushels on July 1. The law says that, barring emergencies, he must proclaim quotas on that date if reserves are more than 350 million bushels. In the event such a proclamation is issued, wheat growers will ballot on the proposition before July 25. A two-thirds "Yes" vote would be required for marketing quotas to take effect.

Should quotas be turned down, price support for wheat growers would be reduced to the vanishing point.

Watch For It - - -

IT'S COMING!

25 Years Ago

News items taken from the columns of the Aberdeen-Angus JOURNAL of June, 1928.

Applications for registry during April of 1928 totaled 1,158 compared with 723 for the same period in 1927, the American Aberdeen-Angus Breeders' Association reported.

■

Ames Plantation, Grand Junction, Tennessee, reported the sale of 25 heifers to Oakleigh Thorne of Briarcliff Farms, Pine Plains, New York.

■

Manager Kenneth McGregor of Hartley Stock Farm, Page, North Dakota, reported the sale of 27 heifers and two bulls to W. B. Gleed, Lima, Montana. One of the bulls was a son of the International champion, Blackcap Revolution, the other was by Glencarnock Revolution 6th.

■

The nine-year-old herd sire, Bardell, sold the dispersion of Dr. G. R. Martin & Son of Michigan at $370. The old bull was sired by Faultless Pass and sold to James Curry, Sandusky, Michigan. Top cow at $345 was a daughter of Bardell, going to Harry Leader of Burnside, Manitoba, Canada.

■

Judge S. C. Fullerton of Sunbeam Farms, Miami, Oklahoma, wrote of the sale of a carload of purebred heifers to Thorndale Farms, Inc., Millbrook, New York.

■

Late spring auctions were averaging considerably higher prices for Angus breeding cattle than were paid in March and April. Compared with 1927 prices were at least $50 per head higher.

■

Cross-bred feeder calves "out of red cows and sired by purebred Angus bulls" were advertised for sale at $45 per head for fall delivery out of western Oklahoma.

■

Mills & Anderson of Kirksville, Missouri, offered for sale a son of Blackcap Clipper 214684, out of Blackcap Empress 45th, who was a daughter of the "King of Sires", Earl Marshall.

■

Three bulls and two heifers were being prepared at Briarcliff Farms, Pine Plains, New York, for shipment to Colombia, S. A.

■

Plans were being made for the Ohio Aberdeen-Angus Association's annual picnic. President F. B. Turnbull issued a blanket invitation to "every person interested in the growing of Aberdeen-Angus cattle or in the growing of better beef cattle."

ARNOLD ANGUS FARMS

Located on 71 Hiway — 10 Miles South of SPENCER, IOWA

A Quality Foundation

Typical of the quality we are seeking in our foundation cow herd is the heifer pictured below.

ANGUS VALLEY KATINKA 5th 1414983

She is by the great Black Peer 28th of Angus Valley. She will calve in July to the prepotent, Prince Sunbeam 105th. In this instance we don't much care whether she has a bull or heifer calf—the breeding is such that either will be highly acceptable. Of our foundation Katinka Dave Canning, secretary of the Virginia Association, has but one word—"Fancy." And she is that; a beautiful head with a lot of character and breed type, coupled with depth and thickness.

Next month we will picture and tell you of our daughter of the $60,000 Black Peer 79th of Angus Valley. She is bred to Black Peer 28th of Angus Valley.

A GET-ACQUAINTED OFFER: We have for sale three rugged, serviceable age bulls suitable for either a pure bred herd or a top commercial operator. They are by Eileenmere 1103, a son of Eileenmere 1029th, and by Eric Zaramar, champion of the 1949 Iowa State Show and Sale.

We are also offering four well grown, well bred, heifers safe in calf to our $12,000 Prince Sunbeam 805th.

DROP BY AND SEE US

E. P. ARNOLD
Spencer, Iowa
Phone: 991 or 366

At the Farm:
MERRILL ARNOLD
Sioux Rapids, Iowa
Phone: Spencer 351-R1

The Chicago Market *Trends*

By NEIL SKAU

AS EVERYONE KNOWS, the marketward movement of cattle during the past couple of months has been at a high rate and at times some people were afraid that the industry was becoming panicky and a "liquidation" was under way. We all knew that there were many cattle on feed over the winter, but it appears that no one even guessed the real extent of the cattle feeding business in this part of the country.

This became even more apparent in mid-April when the bureau of agricultural economics of the department of agriculture released the cattle on feed report as of April 1, 1953, in the 11 cornbelt states. This report staggered many people in the business when it stated that its survey had shown that the April 1 number of cattle on feed was 19 percent bigger than a year ago, the increase probably being around 570,000 head. Increases in the number of cattle on feed were noted in all of the states with the exception of Kansas. Considering information available on several important states outside the cornbelt, it appears that the number of cattle on feed on April 1 for the country as a whole was up between 12 and 14 percent from April 1 a year ago, compared with an increase of 16 percent on January 1.

The increase of 19 percent in the number of cattle on feed on April 1 for the 11 cornbelt states compares with an increase of 23 percent for this area on January 1. The eastern cornbelt states showed 14 percent more cattle on feed on April 1 than a year ago, increases ranging from 10 percent in Wisconsin to 20 percent in Indiana. The western cornbelt states showed a 20 percent increase in cattle on feed for market, Kansas showing a gain of only four percent, other states in the section reporting increases that ranged from 11 to 35 percent, Nebraska coming up with the big gain.

In California, the quarterly survey which was made for the first time in 1953, revealed the number of cattle on feed on April 1 to be 211,000 head, compared with 327,000 head on January 1 of the present year. The January 1 inventory was 15 percent below January of 1952. Although no survey was made in Colorado, information on marketings and replacements indicate 10 to 15 percent fewer cattle on feed on April 1 than a year ago. This compares with a decrease of 1 percent on January 1, 1953 from January 1, 1952. Marketings of fed cattle since January 1 have been larger than for the first three months of 1952, but the movement of replacement cattle into Colorado feeding areas since January 1 has been much smaller.

Meanwhile, shipments of stocker and feeder cattle into nine cornbelt states during the first three months of the year were 403,000 head, about 13 percent less than last year. Shipments into Ohio were up 48 percent and into Minnesota up seven percent. The remaining seven states showed decreases that ranged from three percent to 24 percent.

The January-March average cost of feeder and stocker cattle shipped from eight markets for which records are available was $20.80, compared with $30.82 a year earlier. The average cost of stocker and feeder cattle for the period July-December, 1952 at these markets was $23.81 compared with $32.53 a year ago. Choice beef steers sold for slaughter at three mid-western markets during the January-March, 1953 period was $23.86, compared with $34.07 a year earlier.

Meanwhile, another heavy run of cattle was marketed at Chicago in April, the 195,300 head that arrived standing the biggest for the month since 1931 when the total was 198,000 head. This was the only larger April total since 1928.

The continued heavy marketing of fat cattle extended the decline in live cattle prices another month and by the close of April the top for steers had dipped to $25.50, $2.00 under the early part of the same month. Even the extreme high at $27.50 during the month was the lowest for any time since the OPA days in 1946. When the month of April drew toward a close the various grades and weights of steers and yearlings were anywhere from steady to as much as $2.50 below prices paid just a month previous. The greatest loss in price was noted in all weights of steers grading prime and the same was to be said of most of the liberal run of big weight cattle. Meanwhile, light cattle that averaged below 1,150 lbs. enjoyed active acceptance and they showed the least price reduction during the month of April.

In mid-April the cattle trade at Chicago was treated to one of the heaviest runs of recent years, the 29,000 head that arrived on April 14 standing the biggest for any day since August 26, 1946, the day after price controls were removed. At the same time Omaha counted a total of 21,700 head for a new all-time April record. These two markets were not the only ones to receive big volume that day as most others were abnormally heavy. Explanations for the heavy market ward movement were many, including: despair that the long decline in cattle prices would be halted, fears that the end of the war in Korea would unbalance the economy of the nation and the approaching of spring work when farmers are usually desirous of getting rid of their cattle so that they could give more attention to the planting and other field work.

Local and eastern killers were more interested in light cattle during the week, despite the fact that the bigger weights included cattle that had been on feed 18 months and longer. These big cattle lost their feeders big sums of money and many had been "held back" in hopes that a price recovery would occur and offset some of the expected losses. At the low-point of April prime big-weights sold as low as $21.50.

There has been a good deal of evidence recently that many cornbelt cattle feeders have begun to take steps to prevent another bad price break to hurt them as much as it has this season. Despite the long and severe decline in live cattle prices, all evidence at hand in slaughter date reveals that the building of beef cattle herds continues at a high rate. During the month of March, 35.5 percent of the total cattle kill consisted of

(Please turn to page 164

Aberdeen-Angus Market Toppers at Chicago During April, 1953

April 1	John Entz, Whitewater, Kansas	22—1184—$27.50
April 7	Name withheld	33—1137— 25.50
April 8	Alvin Ericson, Princeton, Illinois	35—1409— 27.00
April 13	Harold Stuepfert, La Moille, Illinois	20—1220— 25.50
April 15	Walter Koenig, Audubon, Iowa	20—1217— 25.50
April 16	Robert Gunderson, Kimball, Nebraska	57—1196— 24.00
April 17	H. E. Halvorsen, Beloit, Wisconsin	23—1158— 24.00
April 20	William Entz, Whitewater, Kansas	25—1242— 25.50
April 21	Vernon Woodruff, Roberts, Illinois	20—1157— 24.50
April 22	Norbert Hoene, Effingham, Illinois	11—1096— 25.00
	Bernard Entz, Whitewater, Kansas	22—1181— 25.00
April 23	Norman E. Pinney, Roseville, Illinois	11—1000— 22.75
April 28	Walter Runte, Egan, Illinois	*33—1205— 24.50
April 29	Elmer Zuidema, Morrison, Illinois	21—1284— 25.50
April 30	Country buyer	†23— 887— 23.00

*Angus-Hereford cross. †Steers and heifers.

Wilton's *Junior Sire . . .*

A

Great

Individual

And

Royally

Bred

BANDOLIER 300th of WILTON

Bandolier 123d of Wilton	Bandolier 44th of Wilton	Blackcap Barry	Bandolier of Anoka
			Blackcap Bardella
		Blackcap Tolan 73d	Bandolier of Anoka 7th
			Blackcap Tolan 29th
	Blackcap Bessie 23d of Page	Revolution of Page 28th	Revolution Blackcap
			Black Jestress 6th
		Blackcap Bess Glencarnock 2d	Burgess Glencarnock 13th
			Blackcap Betty of Page
Blackcap Bessie 2d of Wilton	Evader's Quality Bardolier	Evesback Evader	Black Bardolier
			Eva Bandolier
		Key of Faith	Black Bardolier
			Key of Quality
	Blackcap Bessie 23d of Page	Revolution of Page 28th	Revolution Blackcap
			Black Jestress 6th
		Blackcap Bess Glencarnock 2d	Burgess Glencarnock 13th
			Blackcap Betty of Page

Wilton Farms

Davenport — **Iowa**

R. F. D. 2

OTTO G. NOBIS — DICK NOBIS — G. J. NORTON

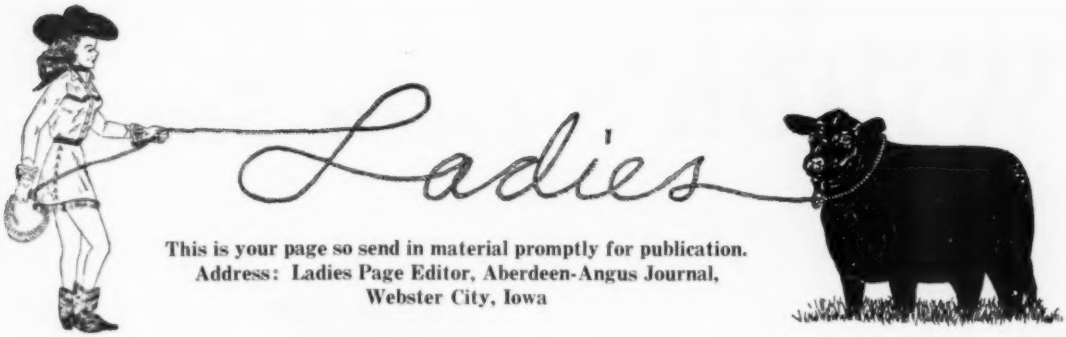

This is your page so send in material promptly for publication.
Address: Ladies Page Editor, Aberdeen-Angus Journal,
Webster City, Iowa

ALBERTA AUXILIARY ACTIVE

The Alberta Aberdeen-Angus Auxiliary was formed at the Lacombe Bull Sale in the spring of 1952. Since then we have had three meetings, at the Calgary Stampede, at the Fall Female Sale, and at the Calgary Bull Sale in March, 1953, as well as smaller gatherings of women at the Southern Alberta and Central Alberta Angus clubs. We have approximately 55 members.

At the Fall Sale, we assisted the Alberta Aberdeen-Angus Association with the banquet. For this occasion, we used Scotch heather on the tables, and we had Angus napkins, stickers and doilies. Special coffee mugs with an Angus head stencilled on them helped to carry out our theme.

We sold the coffee mugs following the banquet, and they were received with enthusiasm. We also had ordered Angus badges, trimmed with Gordon plaid ribbon. (We felt the Gordon tartan was the most appropriate, because of the origin of the Angus cattle.) These also sold quickly.

One of our members, Lady Joan Gordon of Bentley, has offered awards to boys and girls showing Angus calves at the Junior Fat Stock Show, at both Edmonton and Calgary, these awards to be administered by our Auxiliary. We wish to offer awards to Angus exhibitors in calf clubs, but the method of making awards is not complete yet. We would be grateful for any suggestions from other Auxiliaries as to types of awards and methods of granting awards so as to secure the greatest amount of promotion for Angus from a more or less limited budget.

At the Calgary Bull Sale, we set up a booth in the Angus alley in the barns. Here we sold drapery material stamped with a country fair scene including an Aberdeen-Angus bull in a show ring. We have given the name of the American firm which makes this material to Mrs. Jean Brandrup, Business Manager, American Aberdeen-Angus Journal, if other Auxiliaries are interested. We also sold coffee cups and badges. We had on display aluminum lap trays with Angus designs etched on them, along with directions for making. This idea came from Mrs. J. W. Hall, of Columbia Falls, Montana. Some of our members had knit sweaters with Angus on them, and these also were on display. We had some free booklets on Angus, and we used posters around the booth.

We feel that women have an important place in the Angus fraternity. We might as well admit that women can dream up promotion and publicity ideas as easily and as well as the men. There are many opportunities for helping to entertain, and for keeping alive the fellowship and friendly spirit among Angus breeders and their wives.

The Alberta Aberdeen-Angus Auxiliary extends friendly good wishes to other Angus Auxiliaries.

The officers of the Alberta Aberdeen-Angus Auxiliary are: President: Mrs. R. V. McCullough, Box 154, Red Deer, Alberta; Vice-President: Mrs. Roy Ballhorn, Wetaskiwin, Alberta; Secretary-Treasurer: Mrs. Tom Leader, Box 265, Red Deer; Publicity Director: Mrs. Hugh McFadden, Bluffton; Regional Directors: Mrs. W. Cross, Vermilion, Mrs. Sam Henderson, Lacombe, Mrs. Cyril Hochstein, Pincher Creek.

PACIFIC COAST AUXILIARY ELECTS OFFICERS

Pictured at left are the newly-elected officers of the Women's Auxiliary of the Pacific Coast Aberdeen-Angus Association. They are left to right: Mrs. James (Minnie) Guttridge, Elk Grove, California, President; Mrs. Louis (Jane) Lataillade, Elk Grove, California, Secretary-Treasurer and Mrs. Wm. (Flora) Beaton, Napa, California, Vice President.

These ladies were elected to office at a meeting held in March in Sacramento. An account of the activities and plans of this, the pioneer Aberdeen-Angus Auxiliary, will appear in the July issue.

(Editor's note: The article, prepared by Mrs. Louis J. Lataillade was too interesting to cut down in length, so we are saving it for the next issue.)

—o—

A NATIONAL WELCOME FROM HUTCHINSON

Twenty-four enthusiastic ladies attended the Charter Meeting for our Kansas Auxiliary meeting April 8th, '53 held at Wiley's Tea Room at Hutchinson, Kansas. The By-Laws were presented for adoption and accepted and signed by the 24 ladies present.

We are making big plans for a welcome for all Auxiliaries for our National Aberdeen-Angus Show and Sale to be held in Hutchinson, Kansas this year in September. We are hoping for a big attendance of you ladies throughout the United States. Please keep this date open and be with us. Yours for a good time, Kansas Aberdeen-Angus Auxiliary Mrs. Ben Carpenter, Publicity Chairman.

—o—

IOWA AUXILIARY FLASH

Dear Members: Our officers have had a meeting (I heard about it over the telephone) and just see what they have planned for us, a LUNCHEON and MEETING in DES MOINES for the third week in JUNE. All paid-up members will be notified of the exact time and place in plenty of time to make plans to attend. Let's all go, it sounds like a lot of fun and besides there will be

(Please turn to page 146

Famous Scotch Show Heifer To New Illinois Doddie Herd

ONE of the greatest show records ever won in the British Isles belongs to an Aberdeen-Angus heifer who shortly will be at home in a newer herd in Illinois. Euroma 4th of Clashfarquhar is pictured on this page with one of her trophies, the Webb Challenge Cup, won at the Edinburgh show in 1952. Also shown are some of the championship ribbons annexed by this great Doddie importation.

Euroma 4th of Clashfarquhar is now in quarantine in Quebec along with 44 other females and some 25 calves. Their new home will be Topsalo Farm near Spring Grove, Illinois, owned by S. C. Pirie, Jr., and Lockwood Pirie of the nationally known Carson, Pirie, Scott and Company store of Chicago. Topsalo Farm comprises 1,050 acres and a well known herd of Holstein cattle and Spotted Poland China hogs. The Angus herd consists of 25 head of American-bred females and a son of the champion Eileenmere 500th, plus the importation.

Sired by Elscabar of Kintrae and out of Euroma of Douneside "Euroma 4th" was purchased in Scotland by the Piries just before the foot and mouth disease quarantine.

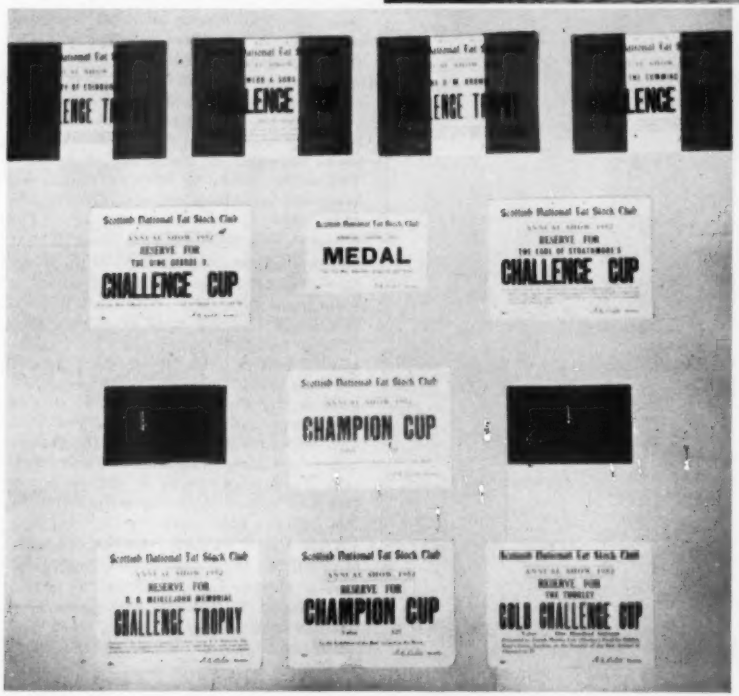

Because she could not be shipped Thomas R. Chalmers, who bought her for Topsalo Farm, persuaded her breeder to go on and fit her for the Scottish National at Edinburgh and the famous Smithfield Club Fat Stock Show at London. Mr. Chalmers, a Scotman by birth, spends much time in the British Isles for Carson, Pirie, Scott and Company.

At the Scottish National Euroma 4th of Clashfarquhar won the following: Silver Cup for best cow or heifer of the show; reserve for the King George V Challenge Cup; City of Edinburgh Challenge Trophy; reserve for the Thorley Gold Challenge Cup; the Cumming Challenge Cup; the Webb & Sons Challenge Cup; D. M. Brown Challenge Trophy, and reserve over-all champion of the show.

At Smithfield "Euroma 4th" really cleared the boards—best heifer in the Aberdeen-Angus class; Aberdeen-Angus breed champion; best heifer in the show, all breeds; best heifer in the show above 15 months and under two years, and the King's Perpetual Challenge Cup for the best beast of the show, regardless of sex or breed.

However, this great heifer is not the sole attraction of the Pirie importation. In it are seven Gammers, six Jilts, six Georginas, six Witch of Endors, six Miss Burgesses, four

(Please turn to page 71

CHOCTAW RANCH

Joint owner with Perdido Ranch of

Globe Hill Eileenmere 3505th

(A son of the "999th 35")

Dr. R. B. Spires, Owner

DeFuniak Springs, Florida

KEITH MILLER, Manager

RED BAY, FLORIDA

Macedon Farms

WHITNEY ERIC 12th

Acquires A Partner!!!

It is with pleasure we announce the purchase from C. V. Whitney Farms of a half interest in the great bull Whitney Envious 9th, who stood second in class at the International to Eileenmere 1050th, the grand champion. He may be seen now at Macedon Farms where he joins Whitney Eric 12th, another International winner.

Now Offering A

"BEGINNERS SPECIAL"

Fifteen cows with calves by or bred to one or the other of our herd bulls. Priced to move quickly and sound in every respect. Be sure to investigate this opportunity before you buy.

James E. Horton & Sons

MADISON, ALABAMA

Our Booming Southland

(Continued from page 50)

of the East Tennessee Association, expresses it: "That old cow, and her offspring, put me through the University of Tennessee in the depth of the depression in the '30s. While Angus cattle didn't bring much they were the only thing that did have a market."

That his father bought a good heifer is evident in the fact that she was a Petunia cow, a daughter of Perinthian, the 1920 International champion. She was secured from French Broad Farms, then located in Tennessee. That good breeding and good cattle wear well is shown by the fact that the Huggins herd is still prominent in the breed, as are Petunia females.

The Williams herd today numbers 25 mature cows, over half of them descended from that first heifer. "Which makes an Angus heifer one of the few investments that can be made where you can cash in from time to time and still build up a sizable business," he points out.

A son of Eileenmere 500th is the herd sire in use today in the Williams herd and is producing calves with a lot of body. Before him was a bull going back to Prizemere 374th, secured from the Keefauvers. A younger bull is coming along that has a lot of promise—a son of the Keefauver's Bandolier bull and out of a dam by Eileenmere 700th. The Williams herd is producing some good ones. In 1949 and 1950 the champion bulls of the East Tennessee show were bred and shown by Williams Stock Farm. Other champions and prize winners in the southeast have been produced in the herd, for a small show herd is taken out most years.

In addition to his Angus activities with his own herd, and as an officer in the East Tennessee Association Mr. Williams finds time to judge field trials and to head the local fox hunter's association.

W. C. WARREN & SONS — A herd of cows that has made a living for eight people, provided higher education for some of them, and paid for a 200 acre farm is the record of the Dividing Ridge Farm herd at Piney Flats, Tennessee. "Yes, it did all of this and left 65 head of cattle in the herd," says W. C. Warren, the senior member of the firm.

Angus are not new at Dividing Ridge. The first Doddie cow ever seen in this part of Tennessee came to the farm in 1920. She was Barbara of Lakefort and an uncle of Mrs. Warren, who then owned the farm, was her owner. Mr. Warren came to the farm in 1929 and in 1936 started building his own herd, eventually buying the farm. There are eight descendants of the original Barbara cow of 1920 in the present Dividing Ridge herd of 26 mature cows. Senior sire is K. B. Eileenmere 7th, a son of Eileenmere 700th, the 1946 National Show grand champion. On his daughters the Warrens are using a grandson of Eileenmere 2631st. These first calves are now arriving.

Although Angus have been on Dividing Ridge Farm for over 30 years Mr. Warren's conversion to the breed was made in the feed yard. "I used to feed quite a few steers when we first started farming. They were of mixed breeds, with the Blacks the small end of the lot. But what they lacked in numbers they made up for in results. When the steers were fed out the Angus always outweighed the others by 80 to 90 pounds per head, on the same feed and handled the same way."

CROUCH & SHELL—This newer herd at Jonesboro, Tennessee, has been in the Aberdeen-Angus business for just two years, following a previous ten years with another beef breed. Starting with an original purchase of five heifers they now have 12 cows and 14 heifers, with 10 of these heifers ready to breed, Wayland Crouch reports. A good part of the herd was sired by sons of Eileenmere 2631st. In addition two sons have an Angus heifer each, with the production record to date a heifer calf and a bull calf. The bull calf is by K. B. Eileenmere 45th and will be shown by the Keefauvers this fall.

THE SPOT STEAK HOUSE FARMS, MAYVIEW—It is more than a coincidence that a number of owners of top eating houses throughout the country also are interested in Angus herds. For top steaks and Aberdeen-Angus are synonyms the world over. And such is the case with Don F. Bradford of Johnson City, Tennessee. The

EILEENMERE C. H. 65th 1666513

A great young son of Homeplace Eileenmere 65th—destined to see use in our herd as a Junior Herd Sire. Note the great body development, depth and thickness. A wonderfully mellow hided bull. This picture taken at seven months of age doesn't flatter him one bit. See this bull at the Hocker Farm.

At both our farms you are invited to see this and other young grandsons and granddaughters of the "Wonder Bull". We have a good selection of young bulls for your inspection.

You are invited to see some of the first grandsons and granddaughters of the Homeplace Eileenmere 999th 35 in this country. They are sired by Homeplace Eileenmere 935th, our great son of the "35th". We have some really snappy looking calves by this bull including a Homeplace Gammer and a Blackcap Bessie heifer. They are the right kind. See them and their sire at the Van Meter Farm.

Visitors are always welcome at BOTH FARMS

P. O. VAN METER & SON
MEADOW LAWN FARMS
QUEEN CITY, MISSOURI

FLOYD C. HOCKER
EDWARD TIETSORT
DOWNING, MISSOURI

Bradfords have been in the Angus business about 10 years and now have 100 cattle in their herd. They are currently using a son of Eileenmere 2631st out of the old Erianna B. 10th cow, and have an interest in Hardwickmere 53d.

GEORGE MILLER, JOHNSON CITY—Another new herd, in existence just a little over two years, but which already numbers 50 head. It includes in its building process more than the usual quota of popular families, including Gammer, Blackcap Bessie and Georgina representatives. Two sons of Eileenmere 2631st are in use.

There are two daughters in the Miller family that will be ready for college in four and five years. A trust fund has been set up for them in a good Blackcap Bessie heifer, which is in their name. The heifer will calve this spring and her offspring will provide the education for the Miller girls.

Before leaving Washington county, and east Tennessee itself, it should be mentioned that fewer sections of the country have come up faster in the Angus world than has this area. Washington county itself, centering around Johnson City, has 65 breeders. A very few years ago there were but a handful. The East Tennessee Association has 115 members, and the number of new breeders is increasing every month.

For the most part these herds are "farm sized" and are owned by men who are making their living off their land and Doddies. And, as many of them can tell you, it has been a most satisfactory arrangement.

ALLANDALE FARM, KINGSPORT—An east Tennessee herd which is growing into one of substantial quality and proportions is Allandale, owned by H. C. Brooks. The first registered Angus came to the farm about ten years ago. The first cattle were from Tennessee herds, with later purchases at the Lakewood Dispersion in Wisconsin and J. Garrett Tolan Farms. A son of Eileenmere 298th, he by the champion Eileenmere 85th, was the first bull used. Later bulls have been K. B. Eileenmere 8th, a son of the champion Eileenmere 500th, and Prince Lakewood 45th, a grandson of Prince Sunbeam 19th.

In the past year the Leonard and Reedy herd at Jonesboro was purchased. With the herd came Homeplace Eileenmere 385th, a son of Homeplace Eileenmere 52d. The veteran Bill Reed has been the Allandale herdsman for the past four years with J. V. Lady assisting Mr. Brooks with the detail work.

Famous Scotch Show Heifer

(Continued from page 69)

Juana Ericas, two Annuities, a Peerless Pride and a Ruth. Also in the importation is a 14 month old bull, a maternal half brother of the champion heifer. He is Emor of Douneside by the $21,000 Emor of Derculich, reserve champion at Perth in 1951. His dam, of course, is the already mentioned Euroma of Douneside.

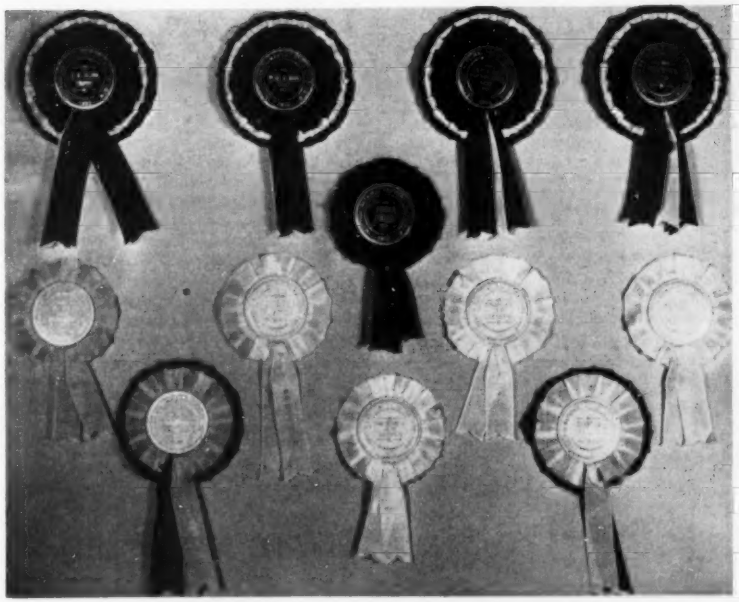

Pictured above are other awards won by Euroma 4th of Clashfarquhar.

Duffy's

ANGUS FARMS

ANNOUNCEMENT!

Registered Aberdeen-Angus Sale

TUESDAY, SEPT. 8, 1953 at 1 p. m.

— SELLING —

45 Bred Females 10 Bulls

Featuring the services and get of

HOMEPLACE EILEENMERE 60th 1076780
A top son of the "487th", the "Wonder Bull"

BLACK BANDOLIER D. 15th 897625
A double-bred Bandolier of Anoka 462299

PLACE—On the farm, 6 miles south, 1 mile East of

Longmont, Colorado

Auctioneer: Bill Hagel

ABERDEEN-ANGUS LIVE LONGEST

Cattle Rustling

(Continued from page 51)

goal of "peace on earth, good will toward men". So long as greed is harbored in the hearts of men, the Kingdom of God cannot be established upon the earth. That kingdom can only come about by the sacrificial spirit of men of good will. If our world is ever going to be a happy and peaceful one, greed must be abolished from the face of the earth. We must realize the supreme worth of every individual, and we must respect his rights and his possessions. One can never succeed in living a happy, good and satisfying life if he tries to take that which belongs to another. If we want to live happy, useful and fruitful lives, and thus have peace of mind and conscience, we must practice the universal brotherhood of all men each and every day in all of our personal and social affairs.

In the above stories from the Bible we can observe greed, hatred, war and murder which were forces at work in the lives of early men. These forces are still at work in our own civilization, and they will continue to work their evil and slow our progress toward a better world until we place our faith, unreservedly, in a God of love, and realize that love is a dynamic power in transforming human life and society.

SCRIPTURE REFERENCES: Judges 6:3-5; 1 Samuel 23:1-5; 1 Chronicles 7:21.

JAMES L. NEIGHBOURS

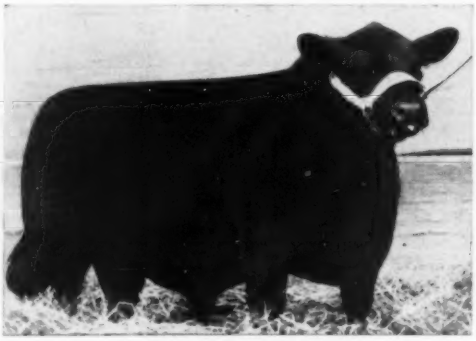

MAHRAPO BARDOLIER

We are tickled pink with the typy, good headed, uniform calves by this bull with a perfect "Platinum Cross" pedigree.

We have bulls and females for sale at reasonable prices.

BROWN and CRAWFORD RAINWATER, Owners
JAS. A. McGREGOR, Manager HENRY PUGH, Foreman
BEN FLOYD, Herdsman

Visitors
WELCOME

Perdido Ranch
REGISTERED
ABERDEEN-ANGUS CATTLE

Pensacola Box 666 West of Pensacola on U. S. 90 at the Perdido River **Florida**

Showmanship

(Continued from page 60)

seems to lie in more smoothly when the long hair is clipped down. Full rib sections are spotlighted by hair dressing: paunchiness or roughness can be subdued. Long hair fluffed up underlines the fullness, depth and width, of your animal. At some particular shows, such as the International, breeders like to show the tops and back of middle sides of their cattle with the hair flat to bring out the marvelous smoothness of the Aberdeens. Should there happen to be a speck of roughness then the hair is usually dressed up all over the sides and the back.

Before Dressing. The animal is to be well fitted; fat, broken to lead and to stand; feet having been kept well trimmed; a good coat of hair showing and trained to the animal's advantage; head clipped (couple weeks before showing to allow a short regrowth); tail clipped. The animal must be clean and free of dandruff; preferably washed the day before the show using liquid shampoo (be careful; some animals are allergic to soap). After washing rinse thoroughly. Then using one tablespoon of disinfectant to ten quarts of water slush well all over; scrape all the water off with the back of a Scotch comb or water scraper.

Methods. You study your animal carefully, its outline, balance, and conformation, to decide just how it had best be dressed up. Keep in mind the amount of hair you have to work with varying of course according to season. Bulls are usually curled on their necks, shoulders, and hips or on hips only, though they may be curled all over. Heifers may be curled all over or just on the hips, or on both shoulders and hips. Brush the animal thoroughly, all hair downward; rub all over with a wool rag having a light hair oil on it; dampen with water using a spray with a fine mist, then brush down again using a stiff rice brush. Straight marking also marcelling are used when the hair is short, a fluffy hairdo when the hair is long. The straight sort of marking is done with a cattle marker that has four or five straight edges; you pull it back and forth horizontally then use the Scotch comb (which is

CROUCH SALE

WITH CONSIGNMENT FROM

C. W. Barnett

Friday, June 19th, 1953

Batesville, Arkansas

At the Fairgrounds

5 Bulls .. 64 Lots .. 59 Females

(Many Calves At Side)

FEATURING the Get and Service of MASTER PRINCE of R. K. 62d, our good son of the 1947 International Grand Champion, MASTER PRINCE of SUNBEAM, out of an Eston of Quality bred dam.

These Great Families Sell:

BLACKCAP BESSIE	JILT	FAVORITE
WITCH of ENDOR	ELBA	BLACKBIRD
MISSOURI BARBARA	BLACKCAP	ZARA
PRIDE	JUANA ERICA	MISS BURGESS
BALLINDALLOCH GEORGINA		QUEEN MOTHER

For Catalogs, Address:

W. A. DOWELL, Jr., Sale Manager, WALNUT RIDGE, ARKANSAS

ROY JOHNSTON, Auctioneer

Owners

A. L. CROUCH	**JIM CROUCH**	**C. W. BARNETT**
Batesville	**Newark**	**Batesville**

Attention All Angus Breeders...

We are proud to present to you in this issue

One of Our Herd Sires . . .

PRINCE ELLERSLIE 4th 1069165

Our Senior Herd Sire

Sire: Prince Sunbeam 240th 881411	Prince Sunbeam 100th 677649	Black Prince of Sunbeam Barbara of Rosemere 100th
	Elba S. of Sunbeam 557500	Barbarian of Rosemere 88th Elbana S. 13th 473200
Dam: Ebella of Lakewood 2d 837995	Prince Sunbeam 19th 599702	Black Prince of Sunbeam Erica Marlene 8th 398328
	Brookside Ebella 586744	Envoy of Erig 466275 Brookside Elba 5th 488958

Prince Ellerslie 4th is a thick, deep bodied animal and carries uniform width from front to back. The best part of it all is that he transmits all of these characteristics to his offspring. We are keeping a son of his as a prospective Junior Herd Sire.

ABERDEEN-ANGUS DIVISION

HOOVER FARMS

W. R. (Bill) FREEZE, Manager — BILL ADSMOND, Jr., Herdsman

Two miles South of Murfreesboro, Tennessee on Highway 41

UNDEFEATED JUNIOR GET OF SIRE BY

H. C. EILEENMERE 42d

The calves above are three out of the first ten calves by our Senior Herd Sire, H. C. EILEENMERE 42d. They were first prize Junior Get at the Florida State Fair, the Central Florida Exposition and the Southeast Florida Fair.

Visit us on your trip South this winter.

Jim Farquhar
Roy Poucher
Manager
Jerry Kirk

Gulfstream Farm
FT. LAUDERDALE, FLORIDA

Jim Ousley
Max Ellerkamp
Herdsman
Jim Keefauver

actually nothing more than a straight comb with a handle extending on the side) and lift the hair up to the fullest extent possible then brush until dry and hair sets up. Marcelling is done by using a spring curry comb and giving the hair a wavy effect and brushing upward until dry and set up. For a fluffy hairdo comb up with a Scotch comb then continue to brush upward with stiff rice brush until hair is completely dry and set. Hooves are blackened with black liquid shoe polish. A luster can be obtained before going into the ring by spraying all over with an oily fly spray, but not too much for fear the judge gets his hands oil as he handles your beast.

The Showman. He himself should be well-groomed in preparation for the show ring, ready physically to present a neat appearance (in the Argentine all showmen wear clean white butcher coats) and mentally to concentrate on his job and to answer any questions pertaining to his animal. When in the show ring his undivided attention must be given to the animal and to the judge and his instructions.

(The above information was taken from the Angus Hand Books of 1951 and 1952, published by the Virginia Aberdeen-Angus Association, Incorporated, Charlottesville, Virginia).

—o—

NEW JUNIOR SHOW FOR '53 ALL-IOWA FAIR

There will be classes for Angus entries in the new Junior Livestock show which will be inaugurated at this year's All-Iowa fair, August 16-23 at Hawkeye Downs near Cedar Rapids, Iowa.

The new junior department was established in cooperation with an advisory committee including representatives of the state extension service and the state vocational agriculture department, vocational instructors, county extension directors, county club chairmen and livestock breeders.

The show will be open to regularly enrolled 4-H and FFA projects throughout Iowa. The event will be held August 20-23.

There will be 10 cash premiums with a top of $20 in each class for Angus baby beeves and beef heifers. In addition, trophies will be awarded to the champion heifer and steer and a large trophy will go to the grand champion of the show. All entries not placing will receive $4.

Shadow Way Farm

Presents a
New Herd Sire

Prince of Bettemere 2d

A grandson of "Prince Eric"
A son of Prince Eric Esquire

KENNETH A. ADAMS
Owner

DALTON, GEORGIA

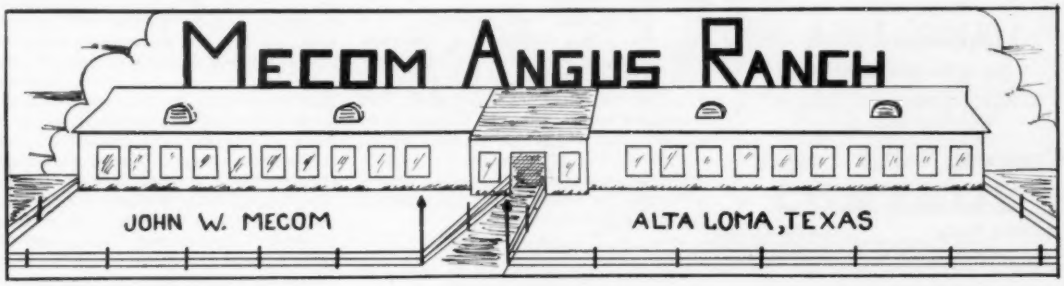

Just Purchased From Blugrass Angus Farms—

GAMMER GARDENIA B G 2d

Sire: Eileenmere 1151st 1529167	Eileenmere 500th	Eileenmere 85th	Eileenmere 32d
			Enchantrene
		Edwina 7th G. M.	Maid's Belmore
			Edwina 5th G. M.
	Barbara 34th of Greenview	Elbyron	Rodney 3d
			Elbina 4th
		Barbara 3d of St. Albans	Emulous
			Barbara Harrison 21st
Dam: Gammer Gardenia 1230463	Bandolier of Glen Ross 13th	Bandolier of Anoka 11th	Bandolier of Anoka 6th
			Barbara M. of Anoka 4th
		Glen Ross Pride 12th	Bandolier of Anoka 11th
			Glen Ross Pride 6th
	Gardenia of Cobairdy	Evorum of Fordhouse	Pricket of Balfron
			Eveda of Fordhouse
		Garden of Balfron	Ergo of Harviestoun
			Gammer 4th of Balfron

"We feel very fortunate in securing a Gammer heifer with such a great pedigree. She seems to be one of the most outstanding Gammer individuals ever sold and we think she will make a great brood cow."

★ ★ ★

"Our thanks and best wishes to J. E. Clegg, Mathiston, Mississippi, for his purchase of an outstanding bull sired by Prince Sunbeam 328th."

★ ★ ★

FOR SALE

Two good sons of PRINCE ERIC of SUNBEAM.

★ ★ ★

Visitors Always Welcome

BLAKELY SMITH
Superintendent of Farming
ALTA LOMA, TEXAS

AL MAURER
Herd Manager
ALTA LOMA, TEXAS

Attention All Angus Breeders...

We are proud to present to you in this issue

One of Our Herd Sires . . .

PRINCE ELLERSLIE 4th 1069165

Our Senior Herd Sire

Sire: Prince Sunbeam 249th 881411	Prince Sunbeam 100th 677649	Black Prince of Sunbeam Barbara of Rosemere 100th
	Elba S. of Sunbeam 557500	Barbarian of Rosemere 88th Elbana S. 13th 473200
Dam: Ebella of Lakewood 2d 837905	Prince Sunbeam 19th 599702	Black Prince of Sunbeam Erica Marlene 8th 398328
	Brookside Ebella 586744	Envoy of Erin 466275 Brookside Elba 5th 488958

Prince Ellerslie 4th is a thick, deep bodied animal and carries uniform width from front to back. The best part of it all is that he transmits all of these characteristics to his offspring. We are keeping a son of his as a prospective Junior Herd Sire.

ABERDEEN-ANGUS DIVISION

HOOVER FARMS

W. R. (Bill) FREEZE, Manager — BILL ADSMOND, Jr., Herdsman

Two miles South of Murfreesboro, Tennessee on Highway 41

UNDEFEATED JUNIOR GET OF SIRE BY

H. C. EILEENMERE 42d

The calves above are three out of the first ten calves by our Senior Herd Sire, H. C. EILEENMERE 42d. They were first prize Junior Get at the Florida State Fair, the Central Florida Exposition and the Southeast Florida Fair.

Visit us on your trip South this winter.

Jim Farquhar
Roy Poucher
Manager
Jerry Kirk

Gulfstream Farm
FT. LAUDERDALE, FLORIDA

Jim Ousley
Max Ellerkamp
Herdsman
Jim Keefauver

actually nothing more than a straight comb with a handle extending on the side) and lift the hair up to the fullest extent possible then brush until dry and hair sets up. Marcelling is done by using a spring curry comb and giving the hair a wavy effect and brushing upward until dry and set up. For a fluffy hairdo comb up with a Scotch comb then continue to brush upward with stiff rice brush until hair is completely dry and set. Hooves are blackened with black liquid shoe polish. A luster can be obtained before going into the ring by spraying all over with an oily fly spray, but not too much for fear the judge gets his hands oil as he handles your beast.

The Showman. He himself should be well-groomed in preparation for the show ring, ready physically to present a neat appearance (in the Argentine all showmen wear clean white butcher coats) and mentally to concentrate on his job and to answer any questions pertaining to his animal. When in the show ring his undivided attention must be given to the animal and to the judge and his instructions.

(The above information was taken from the Angus Hand Books of 1951 and 1952, published by the Virginia Aberdeen-Angus Association, Incorporated, Charlottesville, Virginia).

—o—

NEW JUNIOR SHOW FOR '53 ALL-IOWA FAIR

There will be classes for Angus entries in the new Junior Livestock show which will be inaugurated at this year's All-Iowa fair, August 16-23 at Hawkeye Downs near Cedar Rapids, Iowa.

The new junior department was established in cooperation with an advisory committee including representatives of the state extension service and the state vocational agriculture department, vocational instructors, county extension directors, county club chairmen and livestock breeders.

The show will be open to regularly enrolled 4-H and FFA projects throughout Iowa. The event will be held August 20-23.

There will be 10 cash premiums with a top of $20 in each class for Angus baby beeves and beef heifers. In addition, trophies will be awarded to the champion heifer and steer and a large trophy will go to the grand champion of the show. All entries not placing will receive $4.

Shadow Way Farm

Presents a
New Herd Sire

Prince of Bettemere 2d

A grandson of "Prince Eric"
A son of Prince Eric Esquire

KENNETH A. ADAMS
Owner

DALTON, GEORGIA

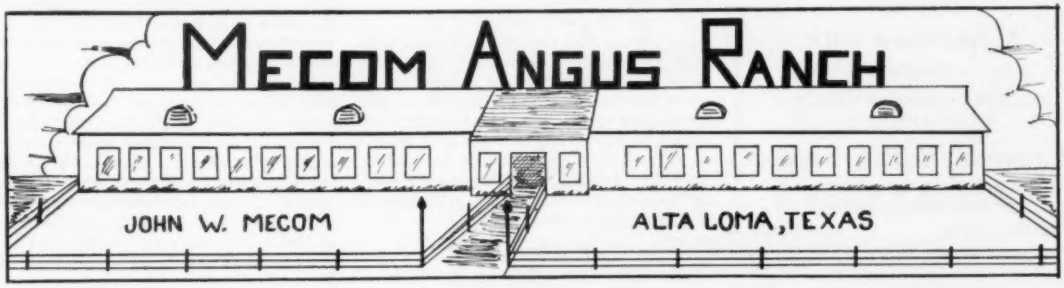

Just Purchased From Blugrass Angus Farms—

GAMMER GARDENIA B G 2d

Sire: Eileenmere 1151st 1529167	Eileenmere 500th	Eileenmere 85th	Eileenmere 32d
			Enchantrene
		Edwina 7th G. M.	Maid's Belmore
			Edwina 5th G. M.
	Barbara 34th of Greenview	Elbyron	Rodney 3d
			Elbina 4th
		Barbara 3d of St. Albans	Emulous
			Barbara Harrison 21st
Dam: Gammer Gardenia 1230463	Bandolier of Glen Ross 13th	Bandolier of Anoka 11th	Bandolier of Anoka 6th
			Barbara M. of Anoka 4th
		Glen Ross Pride 12th	Bandolier of Anoka 11th
			Glen Ross Pride 6th
	Gardenia of Cobairdy	Evorum of Fordhouse	Pricket of Balfron
			Eveda of Fordhouse
		Garden of Balfron	Ergo of Harviestoun
			Gammer 4th of Balfron

"We feel very fortunate in securing a Gammer heifer with such a great pedigree. She seems to be one of the most outstanding Gammer individuals ever sold and we think she will make a great brood cow."

★ ★ ★

"Our thanks and best wishes to J. E. Clegg, Mathiston, Mississippi, for his purchase of an outstanding bull sired by Prince Sunbeam 328th."

★ ★ ★

FOR SALE

Two good sons of PRINCE ERIC of SUNBEAM.

★ ★ ★

Visitors Always Welcome

BLAKELY SMITH
Superintendent of Farming
ALTA LOMA, TEXAS

AL MAURER
Herd Manager
ALTA LOMA, TEXAS

HERD SIRE:

Maplemere 50th

A Son of Hardwickmere 161st

QUALITY ABERDEEN-ANGUS CATTLE

Crescent Valley Farms

MR. and MRS. W. F. COBB, Owners
M. E. STOCKMAN, Herdsman

CARBON HILL, ALABAMA

LAKEVIEW FARM

(Imported)

Blackbird Evader of White Oak

Being mated to own daughters of Enfileen's Bandolier 2d, Evilesco of Page, Raona's Bardolier 2d, Blackcap Grenadier G. R. 10th, Barbara Bandolier 4th, Raona's Burgess Eston 7th, Bandolier 85th of Wilton, Jock of Le Baron Revolution 12th of Red Gate.

WALTER R. WILLIAMS
Route 2—Box 920
LAKELAND, FLORIDA

Foreign News

(Continued from page 61)

slightly more than 1,000,000 tons came from home production, which was only 54,000 tons below the pre-war level. A comparison of prices per ton for carcase meat shows that frozen beef sides, Chiller A., brought 93.04 pounds in 1949-50 and 1950-51; 126.0 pounds in 1951-52, and 161.0 pounds in 1952-53. Chiller B, during the same period, respectively brought 87.33 pounds, 118.0 pounds and 151.0 pounds per ton.

■

In commemoration of the foundation of the first herd of Aberdeen-Angus cattle in North America and the birth of the first calf of the breed in the New World, a bronze plaque was unveiled at Ontario Agricultural College in February. The herd was started at the Ontario Experimental Farm, Guelph, which is now part of the Agricultural College there. William M. Brown, a Scotsman, who was Professor of Agriculture at Guelph and Superintendent of the Experimental Farm, founded the herd. In 1876 he imported the yearling bull, Gladiolus (1161), and the two-year-old heifer, Eyebright (3001), both bred by the Earl of Fife, and Leochel Lass 4th, bred by Robert O. Farquharson, Haughton, Alford. The first calf born was Eyebright 2d, out of the two-year-old heifer. She was calved on 2d January, 1877. The bronze plaque, presented at the Pure-bred Beef Breeds banquet, was unveiled by Mr. F. W. Crawford, formerly secretary of the Canadian Aberdeen-Angus Association and author of the history of the breed in Canada. Others taking part in the program included: Hon. T. L. Kennedy, Minister of Agriculture for Ontario; Dr. J. D. MacLachlan, president of Ontario Agricultural College, and representative of the Canadian and American Angus associations and from the Canadian Hereford and Shorthorn associations.

Hacienda de Los Reyes

IN THE HEART OF THE FERTILE SAN JOAQUIN

Registered **ABERDEEN-ANGUS** Commercial

Phone 79-R-1 or 47-J-2

Mr. and Mrs. Wm. G. Volkmann, Jr. — Selma, California

Since 1947 . . it's been EILEENMERES

EILEENMERE 2631st

Senior Sire:

K. B. EILEENMERE 14
A Son of the "2631st"
Other owners of sons of "2631st" agree to the "14th" being tops.

Junior Sires:

K. B. EILEENMERE 62
Another Son of "2631st"—His Calves Due Soon

HOMEPLACE EILEENMERE 250
A Son of the "999th"

In planning for, and breeding to a top quality Eileenmere herd, we are proud of the results of this program. We welcome visitors to see one of South Carolina's leading Angus herds.

Charles P. Whitesides
SHARON, SOUTH CAROLINA

Otto Battles' Story

(Continued from page 56)

herd of about 35 head. From what information I have been able to gather, I believe that all, or at least most of the herd bulls, and many of the range bulls used by the ranch from about 1920 to 1950 were from your herd—you perhaps know more about that than I do. Anyway, they have done much to build our present herd. Our present herd sire, HOMEPLACE EILEENMERE 172d was purchased from Penney and James in the fall of 1950. He has been and is a grand bull in every respect, and has sired some very good calves.

An interesting sidelight on this bull is that he made the entire trip from 'The Home Place' to Maui (16 days) in a 3' by 7' shipping crate. He was supposed to have been transferred to a stall for the boat trip, but because he appeared mean to someone it was decided that he was too dangerous to handle and was therefore left in the crate. In spite of such treatment he came through in fine shape and apparently with little loss of weight. Also we have found him to be exceptionally easy to handle.

With the exception of our present herd sire and one of the six bulls which we imported from your herd in 1944, all bulls in use on the ranch are from our own purebred herd. Incidently, the other bull from your ranch, and the one you saw in our bull pasture, was slaughtered a couple of months ago—he butchered out at 1,116 pounds.

All beef produced on the ranch is marketed locally as 'grass fat'. We maintain our own slaughter house, and kill between 300 and 350 head per year. Slaughter weights for the past several years have been averaging between 525 and 550 pounds on cattle between 2 and 3 years old. Cows are generally replaced after their 8th year and sent to market. However, we still have a few 12 and 13 year olds which have done and are doing such a good job that we just can't kill them. They are all still raising excellent calves and are themselves in top shape. Range bulls are also replaced after their 5th or 6th year with the herd, as we have found that they do not travel as much as

they should after that time. Bulls are kept with the breeding herd year round. Stocking ratio of bulls to cows varies from 1 to 15 in our brushy pastures to 1 to 25 in our clear pastures. Yearly calf drop is about 85 per cent.

Principal grasses used on the ranch are, in our dry areas—Feather fingergrass (chloris virgata), Redtop (agrostis alba) and Guinea Grass (Panicum maximum). The first mentioned is an annual and the other two are perennials. However, as mentioned before, rainfall in this area is confined to a two or three month period and so only one crop of grass is expected each year. We are presently experimenting with Buffel grass for these dry areas, and from all indications, it will be a very valuable addition.

Legumes in our dry areas are Koa Haole (Leugaena glauca), a woody shrub or small tree which may grow to a height of 25 to 30 feet if not kept trimmed. The leaves and pods of this shrub are very palatable to cattle and are excellent feed. It is very drouth resistant, but loses its leaves quickly in dry weather, so is of little value except when there is moisture in the soil. We might also add here that horses also are very fond of Koa Haole, but if allowed to eat it regularly they will soon lose their mane and tail—there are no other ill effects.

The Kiawe, or Algaroba, tree (Prosopis chilensis), a tall, spreading tree 25 to 50 feet tall, produces a yellow bean similar in appearance to a yellow wax bean. This bean crop generally starts to mature and drop about the time grass becomes short in these pastures and helps to extend the grazing period. The beans are very palatable to both cattle and horses and are considered an excellent feed.

On our wetter ranges, the principal grasses used are: Dallis grass (Paspalum diliatatum), Napier grass (Pennisetum Purpureum), Kikuyu grass (Pennisetum clandestinum) and Bermuda grass—both the regular and the giant—(cynodon dactylum). All are perennials, and, except for Dallis grass, all are propagated vegetatively. A rather recent import to the Territory, Pangola grass (Digitoria decumbens) has been in test plots on the ranch for the past year and looks exceptionally good—we have just finished planting a two acre seed bed. This grass is also propagated vegetatively.

By far the best legume we have found for our wetter areas is Kaimi Clover (desmodium canum), a very hardy plant which will grow with and improve the stand of practically any grass. In food value it is about the same as alfalfa, and is very palatable. It is a prolific seeder when not grazed, but when grazed or clipped it produces creeping stems and spreads rapidly in this manner.

We have one irrigated pasture of just under 30 acres which is divided into three equal paddocks. The feed in two of the paddocks is a mixture of Koa Haole and Napier Grass, while the third paddock is solid Koa

FARNAM LIVESTOCK FLY CONTROL

4 PROVEN PRODUCTS

Whatever your "fly control problem", there is an economical Farnam Spray Concentrate to solve it . . . whether it's Horn Flies, House Flies, Stable Flies, Horse Flies or Deer Flies . . . *on* Dairy Cattle, Beef Cattle or Horses . . . *in* Dairy Barns, Stables or Corrals!

FARNAM METHANOX

A Residual Methoxychlor Spray

For Horn, Stable and House Flies, Fleas, Gnats, Mosquitoes on dairy or beef cattle. Residual spray for dairy barns, stables, corrals, also kills Lice and Ticks. Dilutes up to 1-48.

FARNAM PYRONOX

A Repellent Pyrethrum Spray

De Luxe spray for dairy cattle and horses, with extremely high safety factor! Keeps flies away from animals for days. Controls Horse Flies and Deer Flies, as well as House, Horn and Stable Flies. Dilutes up to 1-16.

FARNAM TOXANOX

The Beef Cattle Spray

Controls Horn Flies up to 3 weeks. A "specific" for Ticks and Lice. Both kills and protects against re-infestation up to 3 weeks. Most economical! Dilutes 1-160 up to 1-640.

FARNAM LINDANOX

The Multi-Purpose Spray

For fast clean-up of House and Stable Flies in dairy barns, stables, corrals. Controls Horn Flies on beef cattle. Lice and Ticks also; and is a "specific" for Mange Mites. Dilutions up to 1-400.

AT YOUR DEALER — If he can't supply you, write for Illustrated Literature and Name of Nearest Dealer.

THE FARNAM CO. PHOENIX, ARIZONA

HOMEPLACE EILEENMERE 16th
Sired by Eileenmere 487th and out of a daughter of Bell Boy M. K.
We Welcome Your Visit.

Haole. The Koa Haole is kept trimmed to a height of about 4 feet so that the stock can make use of all feed produced. The area is used only for fattening steers and will support about 48 head year round. Three to five months, depending on their condition when turned into the pasture, is required to put them in shape for market. They are given molasses 'free choice' and a 25%-75% mixture of salt and cotton seed meal. One hundred twenty-five head have been fattened in this pasture during the past fourteen months."

Shadow Isle's All "Prince Eric" Cow and Calf Sale
Red Bank, New Jersey, March 31st

SUMMARY:

100 Lots	$445,100.00, average	$4451.00
Top 5 Head	115,900.00, average	23180.00
Top 10 Head	166,200.00, average	16620.00
Top 15 Head	199,200.00, average	13280.00
Top 20 Head	229,100.00, average	11455.00

Top Cow—Mahrapo Black Jestress 1241626, calved March 7, 1949; sire, Eston Pride Eric 837624; dam, Black Jestress 26th of Ada 897046; purchased by Ralph L. Smith, Chillicothe, Missouri **32500.00**

Second Top Cow—Evermere of Shadow Isle 991163, calved June 30, 1947; sire, Prince Eric of Sunbeam 744659; dam, Evermere of R. L. S. 809212; purchased by Johnstone Brothers, Galva, Illinois **31500.00**

Third Top Cow—Gammer Deltida 1248847, calved February 7, 1949; sire, Beau Ideal of Gaidrew (125787); dam, Gammer Deltine (1249919); purchased by Jefferson Farms, Butler, Pennsylvania **20500.00**

COWS:

Evermere of Shadow Isle 991163, calved 6-30-47; sire, Prince Eric of Sunbeam 744-659; Johnstone Brothers, Galva, Illinois 31500.00

Gammer Deltida 1248847, calved 2-7-49; sire, Beau Ideal of Gaidrew (125787); Jefferson Farms, Butler, Pennsylvania 20500.00

Queen 128th of Sunbeam 1017836, calved 2-19-47; sire, Prince Sunbeam 100th 677-649; Ralph L. Smith, Chillicothe, Mo. 15500.00

Blakeford Major's Edna 634945, calved 4-1-41; sire, Blakeford Black Major 550488; Lloyd K. Rudd, Longmont, Colorado 15000.00

Blakeford Major's Georgina 2d 702019, calved 9-25-42; sire, Blakeford Black Major 550488; Elko Bell Farm, Frankfort, Ky. 6100.00

Kinloch Blackcap Missie 1348378, calved 1-9-50; sire, Eva's Bandolier Lad 845653; Mecom Trust, Houston, Texas 6000.00

Mahrapo Black Jestress 1241626, calved 3-7-49; sire, Eston Pride Eric 837624; Ralph L. Smith, Chillicothe, Missouri 32500.00

Ess Kay Blackcap Empress 1122264, calved 8-4-48; sire, Dunwalke Ensign 2d 628-758; Hillside Farm, Washington, Missouri 4000.00

Queen Mother of Mole's Hill 856523, calved 9-26-45; sire, General of Cannon's Ranch 700955; Jefferson Farms, Butler, Pa. 3800.00

Elba Princess of Lakewood 785720, calved 8-24-43; sire, Prince Sunbeam 19th 599-702; Adams Plantation, Lynchburg, Va. 7100.00

Emperess of Shadow Isle 4th 1376629, calved 10-31-50; sire, Prince Sunbeam 249th 881411; Gallagher Farm, Gainesville, Va. 4000.00

Erica 4th of Shadow Isle 1376608, calved 9-20-50; sire, Prince Sunbeam 249th 881-411; Bar Kess Knoll, Aberdeen, Maryland 3500.00

Queen D. D. 782487, calved 3-10-44; sire, Prince Sunbeam 15th 572847; Gallagher Farm, Gainesville, Virginia 7800.00

Ess-Kay Princess Elba 1039206, calved 8-18-47; sire, Prince Bandolier 2d S. K. 869310; Mecom Trust, Houston, Texas 3500.00

Erianna 5th of Shadow Isle 1261542, calved 4-14-50; sire, Repeater of Ensign 890212; Old Elkton Farms, Forest, Va. 8500.00

Emslie Again 2d 1125024, calved 1-6-48; sire, Repeater of Ensign 890212; Ed. O'Boyle, Katoah, New York 6500.00

Oldfields Jilt 2d 728846, calved 4-22-43; sire, Primarian 613954; R. T. Davis, Wheat Ridge, Colorado 6000.00

Heston's Karenette 2d 1337196, calved 3-24-50; sire, Dunwalke J. Miller 735503; Diefenthaler and Disher, Waterville and Curtis, Ohio 6100.00

Queen 3d S. F. 1330581, calved 5-15-50; sire, Briarcliff Barmar 3d 860569; Echo Falls Farms, New Hope, Pennsylvania 4500.00

Erica of Shadow Isle 1036647, calved 10-7-47; sire, Prince Eric of Sunbeam 744659; Gallagher Farm, Gainesville, Virginia 15900.00

Shadow Isle Miss Burgess 7th 1346908, calved 6-15-50; sire, Prince Lakewood 36th 1069325; Lee Hill Farms, Fredericksburg, Virginia 6100.00

MIMOSA ROW

H. PHILIP SPEIR, M.D., Owner
GREENVILLE, ALA.
BILL DENTON, MANAGER

Senior Herd Sire: EILEENMERE 513th—A son of the "85th"

Junior Herd Sire:
EILEENMERE 1180th
Son of the "500th"

Future Junior Sire:
BANDOLIERMERE 195th
A son of Eva's Bandolier Lad

In Herd are 8 Granddaughters of "487th"—50 Granddaughters of "85th"

VISITORS WELCOME

Calves are arriving early from these—Mostly by Eileenmere 513th.

GREENMERE FARMS

Herd Sires in Service at the Farms

EILEENMERE R. G. 100th—
His greatness as a son of two International Grand Champions ("500th" and Eisa of R. L. S.) and as an individual is equaled by his ability as a sire.

EILEENMERE 4487th—
Acclaimed by many to be the greatest son of the great Eileenmere 487th, the "4487th" is "nicking" well with our cows. His calves look simply wonderful.

BANDOLIERMERE 56th—
Grand Champion Bull at the 1951 Indiana State Fair and possessing the prepotency of his sire, Eva's Bandolier Lad, the "56th" has become one of our mainstays.

EPPONIANMERE 2d—
Grand Champion Bull at the Indiana and Illinois State Fairs and at Denver in 1948. Epponianmere 2d is a proven sire of top cattle. His "Get" won first at 1950 Indiana State Fair.

EILEENMERE 668th—
Another good son of the great "487th" doing a good job at Greenmere. His sons and daughters show much promise.

We have for sale at all times the "Get" of the above sires, which represent one of the best Herd Bull Batteries to be found anywhere.

ROBERT E. GREEN, Owner

Greenmere Farms — Oaktown, Indiana

Tarkio Farms

A good headed animal is generally known by its head —especially a bull.

The Tarkio Herd has long been known by their heads which indicates two good ends . . . Both most essential

Offering Now!

Some VERY GOOD BULLS—1952 Heifers and Some Bred Heifers and Cows

Visit our herds in Iowa and Missouri — Their type, uniformity and compactness will please you.

VISITORS ALWAYS WELCOME

A. H. Schmidt & Son

Stockyards Station
KANSAS CITY 2, MISSOURI

Thanks and Best Wishes...

To the Following Purchasers of our Cattle in the LAMOINE VALLEY ASSOCIATION SALE:

Park Roe Farm	Bowling Green, Kentucky	Norman Penny	Roseville, Illinois
Wm. Schrock	Kiowa, Kansas	Richard Burton	Rushville, Illinois
Samuel Bunch	Sciota, Illinois	Leo Archer and Sons	Conception, Missouri
V. Paul Ainsworth	Virginia, Illinois	Willard Frye	Peoria, Illinois
Farr Carroll	Aledo, Illinois	Robert Wixom	Vermont, Illinois
McGrew's Greentop Farm	Walnut Grove, Illinois	Russell White	Gladstone, Illinois
B. C. Graham	Blandinsville, Illinois	Ollie Thomas	Stillwater, Oklahoma

We have a few bulls and heifers for sale sired by EILEENMERE QUALITY 487th, the bull with "487th" Qualities.

WE INVITE YOUR INSPECTION

Illinois

W. T. Weir
GLADSTONE

Carl Bonnett
BUSHNELL

Bruce Bricker
MACOMB

Blau-Velt Farms
Leslie & Coder Hamilton
GOOD HOPE

HOMEPLACE EILEENMERE 16th
Sired by Eileenmere 487th and out of a daughter of Bell Boy M. K.
We Welcome Your Visit.

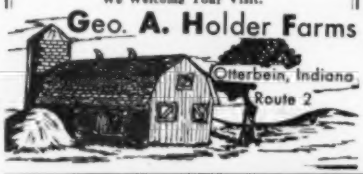

Haole. The Koa Haole is kept trimmed to a height of about 4 feet so that the stock can make use of all feed produced. The area is used only for fattening steers and will support about 48 head year round. Three to five months, depending on their condition when turned into the pasture, is required to put them in shape for market. They are given molasses 'free choice' and a 25%-75% mixture of salt and cotton seed meal. One hundred twenty-five head have been fattened in this pasture during the past fourteen months."

Shadow Isle's All "Prince Eric" Cow and Calf Sale
Red Bank, New Jersey, March 31st

SUMMARY:

100 Lots $445,100.00, average $4451.00

Top 5 Head 115,900.00, average 23180.00
Top 10 Head 166,200.00, average 16620.00
Top 15 Head 199,200.00, average 13280.00
Top 20 Head 229,100.00, average 11455.00

Top Cow—Mahrapo Black Jestress 1241626, calved March 7, 1949; sire, Eston Pride Eric 837624; dam, Black Jestress 26th of Ada 897046; purchased by Ralph L. Smith, Chillicothe, Missouri 32500.00
Second Top Cow—Evermere of Shadow Isle 991163, calved June 30, 1947; sire, Prince Eric of Sunbeam 744659; dam, Evermere of R. L. S. 809212; purchased by Johnstone Brothers, Galva, Illinois 31500.00
Third Top Cow—Gammer Deltida 1248847, calved February 7, 1949; sire, Beau Ideal of Gaidrew (125787); dam, Gammer Deltine (124919); purchased by Jefferson Farms, Butler, Pennsylvania 20500.00

COWS:

Evermere of Shadow Isle 991163, calved 6-30-47; sire, Prince Eric of Sunbeam 744-659; Johnstone Brothers, Galva, Illinois 31500.00
Gammer Deltida 1248847, calved 2-7-49; sire, Beau Ideal of Gaidrew (125787); Jefferson Farms, Butler, Pennsylvania 20500.00
Queen 128th of Sunbeam 1017836, calved 2-19-47; sire, Prince Sunbeam 100th 677-649; Ralph L. Smith, Chillicothe, Mo. 15500.00
Blakeford Major's Edna 634945, calved 4-1-41; sire, Blakeford Black Major 550488; Lloyd K. Rudd, Longmont, Colorado 15000.00
Blakeford Major's Georgina 2d 702019, calved 9-25-42; sire, Blakeford Black Major 550488; Elko Bell Farm, Frankfort, Ky. 6100.00
Kinloch Blackcap Missie 1348378, calved 1-9-50; sire, Eva's Bandolier Lad 845653; Mecom Trust, Houston, Texas 6000.00
Mahrapo Black Jestress 1241626, calved 3-7-49; sire, Eston Pride Eric 837624; Ralph L. Smith, Chillicothe, Missouri 32500.00
Ess Kay Blackcap Empress 1122264, calved 8-4-48; sire, Dunwalke Ensign 2d 628-758; Hillside Farm, Washington, Missouri 4000.00
Queen Mother of Mole's Hill 856523, calved 9-26-45; sire, General of Cannon's Ranch 700955; Jefferson Farms, Butler, Pa. 3800.00
Elba Princess of Lakewood 785720, calved 8-24-43; sire, Prince Sunbeam 19th 599-702; Adams Plantation, Lynchburg, Va. 7100.00
Emperess of Shadow Isle 4th 1376629, calved 10-31-50; sire, Prince Sunbeam 249th 881411; Gallagher Farm, Gainesville, Va. 4000.00
Erica 4th of Shadow Isle 1376608, calved 9-20-50; sire, Prince Sunbeam 249th 881-411; Bar Kess Knoll, Aberdeen, Maryland 3500.00
Queen D. D. 782487, calved 3-10-44; sire, Prince Sunbeam 15th 572847; Gallagher Farm, Gainesville, Virginia 7800.00
Ess-Kay Princess Elba 1039206, calved 8-18-47; sire, Prince Bandolier 2d S. K. 869310; Mecom Trust, Houston, Texas 3500.00
Erianna 5th of Shadow Isle 1261542, calved 4-14-50; sire, Repeater of Ensign 890212; Old Elkton Farms, Forest, Va. 8500.00
Emslie Again 2d 1125024, calved 1-6-48; sire, Repeater of Ensign 890212; Ed. O'Boyle, Katoah, New York 6500.00
Oldfields Jilt 2d 728846, calved 4-22-43; sire, Primarian 613954; R. T. Davis, Wheat Ridge, Colorado 6000.00
Heston's Karenette 2d 1337196, calved 3-24-50; sire, Dunwalke J. Miller 735503; Diefenthaler and Disher, Waterville and Curtis, Ohio 6100.00
Queen 3d S. F. 1330581, calved 5-15-50; sire, Briarcliff Barmar 3d 860569; Echo Falls Farms, New Hope, Pennsylvania 4500.00
Erica of Shadow Isle 1036647, calved 10-7-47; sire, Prince Eric of Sunbeam 744659; Gallagher Farm, Gainesville, Virginia 15900.00
Shadow Isle Miss Burgess 7th 1346908, calved 6-15-50; sire, Prince Lakewood 36th 1069325; Lee Hill Farms, Fredericksburg, Virginia 6100.00

MIMOSA ROW

H. PHILIP SPEIR, M.D., Owner
GREENVILLE, ALA.
BILL DENTON, MANAGER

Senior Herd Sire: EILEENMERE 513th—A son of the "85th"

Junior Herd Sire:
EILEENMERE 1186th
Son of the "500th"

Future Junior Sire:
BANDOLIERMERE 195th
A son of Eva's Bandolier Lad

In Herd are 8 Granddaughters of "487th"—50 Granddaughters of "85th"

VISITORS WELCOME

Calves are arriving early from these—Mostly by Eileenmere 513th.

GREENMERE FARMS

Herd Sires in Service at the Farms

EILEENMERE R. G. 100th—
His greatness as a son of two International Grand Champions ("500th" and Eisa of R. L. S.) and as an individual is equaled by his ability as a sire.

EILEENMERE 4487th—
Acclaimed by many to be the greatest son of the great Eileenmere 487th, the "4487th" is "nicking" well with our cows. His calves look simply wonderful.

BANDOLIERMERE 56th—
Grand Champion Bull at the 1951 Indiana State Fair and possessing the prepotency of his sire, Eva's Bandolier Lad, the "56th" has become one of our mainstays.

EPPONIANMERE 2d—
Grand Champion Bull at the Indiana and Illinois State Fairs and at Denver in 1948, Epponianmere 2d is a proven sire of top cattle. His "Get" won first at 1950 Indiana State Fair.

EILEENMERE 668th—
Another good son of the great "487th" doing a good job at Greenmere. His sons and daughters show much promise.

We have for sale at all times the "Get" of the above sires, which represent one of the best Herd Bull Batteries to be found anywhere.

ROBERT E. GREEN, Owner

Greenmere Farms — Oaktown, Indiana

Tarkio Farms

A good headed animal is generally known by its head —especially a bull.

The Tarkio Herd has long been known by their heads which indicates two good ends . . . Both most essential

Offering Now!

Some VERY GOOD BULLS—1952 Heifers and Some Bred Heifers and Cows

Visit our herds in Iowa and Missouri — Their type, uniformity and compactness will please you.

VISITORS ALWAYS WELCOME

A. H. Schmidt & Son

Stockyards Station
KANSAS CITY 2, MISSOURI

Thanks and Best Wishes...

To the Following Purchasers of our Cattle in the LAMOINE VALLEY ASSOCIATION SALE:

Park Roe Farm	Bowling Green, Kentucky	Norman Penny	Roseville, Illinois
Wm. Schrock	Kiowa, Kansas	Richard Burton	Rushville, Illinois
Samuel Bunch	Sciota, Illinois	Leo Archer and Sons	Conception, Missouri
V. Paul Ainsworth	Virginia, Illinois	Willard Frye	Peoria, Illinois
Farr Carroll	Aledo, Illinois	Robert Wixom	Vermont, Illinois
McGrew's Greentop Farm	Walnut Grove, Illinois	Russell White	Gladstone, Illinois
B. C. Graham	Blandinsville, Illinois	Ollie Thomas	Stillwater, Oklahoma

We have a few bulls and heifers for sale sired by EILEENMERE QUALITY 487th, the bull with "487th" Qualities.

WE INVITE YOUR INSPECTION

Illinois

W. T. Weir
GLADSTONE

Carl Bonnett
BUSHNELL

Bruce Bricker
MACOMB

Blau-Velt Farms
Leslie & Coder Hamilton
GOOD HOPE

Briarmere Farms

Herd Sire:

EILEENMERE 1508th

1139250

Tolan Blackcap Missie son of EILEENMERE 500th.

W. B. SIGMUND, M. D., Owner

Freeman Peek, Herdsman

COLUMBUS, INDIANA

Queen 101st of Sunbeam 823568, calved 5-10-44; sire, Prince Eroica 2d of Sunbeam 543434; Robert Miller, Allentown, Pa. 1900.00

Chimera Bradmar 1302259, calved 9-23-49; sire, Burgess Bradmar 103d 858791; E. J. Corbin, Olathe, Kansas 3650.00

Evader's Ettar 2d F. B. 1418977, calved 2-15-51; sire, Black Evader F. B. 1079960; Blugrass Angus Farm, Lancaster, Ky. 2500.00

Dixie's Zara 2d 1384689, calved 1-25-51; sire, Burgess Bandolier of Anoka 8th 102-2319; R. T. Davis, Wheat Ridge, Colo. 3000.00

Dunwalke Belinda 2d 664319, calved 7-18-41; sire, Bar Prince of Sunbeam 567028; White Gate Farms, Flanders, New Jersey .. 3000.00

Blackbird Progress McGregor 1219408, calved 10-17-49; sire, Elegant's Edictor of Andelot 947873; M and L Ranch, Burnet, Texas 4600.00

Karama of Red Gate 23d 1285137, calved 1-9-50; sire, Prince of Rowley 934682; Mecom Trust, Houston, Texas 5700.00

Elko Bell Blackbird 13th 1366357, calved 9-12-50; sire, Blakeford G. R. George 4th 971333; Louis Voight, Haworth, N. J. 1300.00

Pioneer's Eileen 1283043, calved 7-5-50; sire, Eileenmere 1010th 936144; Valley Creek Farm, West Chester, Pennsylvania .. 3500.00

Blackcap Judy of G. E. 2d 1066230, calved 1-24-48; sire, Prince Sunbeam 103d 784-385; Good Earth Stock Farms, New Florence, Missouri 1100.00

Blackcap Thornton 5th O. E. 1339455, calved 4-10-50; sire, Enchanter Juan of Elkton 924271; High Hill Farm, Aldie, Va. 3000.00

Tribune's Queen 19th 833731, calved 12-10-44; sire, Barbarian of Rosemere 152d 588621; Kinloch Farms, Supply, Virginia .. 4100.00

Blackcap Bessie 100th of S. A. F. 1391730, calved 6-13-50; sire, Everbest Prince 880-217; Simon Angus Ranch, Madison, Kan. .. 7100.00

Angus Valley Queen 14th 1155773, calved 4-7-49; sire, Prince Sunbeam 105th 784-382; Ralph L. Smith, Chillicothe, Missouri 8500.00

Ankony Pride 29th 1187331, calved 4-5-49; sire, Blackcap Eric of Cremona 2d 939-387; R. J. Harrison, Attica, Indiana 2500.00

Marydale Blackbird 49th 1342876, calved 4-1-50; sire, Ever Prince of Harken Farms 715745; Good Earth Stock Farms, New Florence, Missouri 1100.00

Georgina T. 11th 1555538, calved 10-8-50; sire, Eva's Bandolier Lad 845653; Waverly Farms, Earleysville, Virginia 3600.00

Reverie's Eva Ellen 1260740, calved 5-7-50; sire, Master Prince of Sunbeam 1000000; Paynehurst Farm, Clarence, New York 3000.00

Elko Bell Miss Burgess 1314488, calved 6-28-50; sire, Burgess Eric 10th 943346; Adams Plantation, Lynchburg, Virginia .. 2900.00

Blackcap Judy 149th 1201304, calved 5-17-49; sire, Elden Boy 2d 497841; Hardwood Farm, Abbeyville, South Carolina 3000.00

White Gates Barbara 2d 1371464, calved 9-7-50; sire, Bardolier of White Gate 910-059; Our Farm, Whitehouse Station, N. J. 4600.00

Barbess Lass 2d 1529141, calved 4-10-51; sire, Burgess Eston Lad 1000423; Gallagher Farm, Gainesville, Virginia 1300.00

Greenbrier Envia Empress 1161845, calved 3-17-49; sire, Ravenswood Envious 5th 684988; Gallagher Farm, Gainesville, Virginia 1100.00

Miss Blackcap 147th of Sunbeam 1265516, calved 11-16-49; sire, Prince Sunbeam 29th 629408; Gallagher Farm, Gainesville, Virginia 6200.00

White Gates Jilt 3d 1391623, calved 5-18-51; sire, Black Bardolier of White Gates 3d 944441; Orchard Hill Farm, Enid, Oklahoma 10500.00

Miss Burgess 8th of Cremona 798109, calved 9-21-43; sire, Glencarnock Eric of Cremona 529001; Hays Ranch, Kerrville, Texas 3500.00

Erica 51st O. E. 1279158, calved 1-20-50; sire, Epponian Stamp of Broadview 607-618; Old Elkton Farm, Forest, Virginia .. 3100.00

Tacaro Donna 5th 1390598, calved 1-7-51; sire, General Eric 2d of Cremona 656-789; Sentinel Hill Farm, Derby, Conn. 4000.00

Meander Zara 3d 1271693, calved 2-24-50; sire, Andelot Elegant Eric 940920; R. T. and Zel W. Davis, Wheat Ridge, Colo. 4000.00

Ben Tulloch Blackcap Bessie 1392077, calved 6-2-50; sire, Ravenswood Eric 28th 758304; Timber Grove Farm, Owings Mills, Maryland 4200.00

Rally Blackbird Lady 51st 1396330, calved 4-8-51; sire, Gallagher's Bardolier 997-970; Gallagher Farm, Gainesville, Va. 4000.00

Kinloch Evergreen Erica 1293802, calved 3-7-50; sire, Prince G. of Sunbeam 778-870; Creswell Farm, Forest, Virginia 5500.00

Pride 40th of Marydale 1282797, calved 2-9-50; sire, Eileenmere 260th 560256; Gallagher Farm, Gainesville, Virginia 2500.00

Blackcap of Runnymede 385th 1275269, cal-

We have a few sons of

ANKONIAN 3214th

— and —

Blackbird Grenadier G. R. 2d

To offer at this time. These bulls are great breeders backed by championship blood.

Write us your needs or visit us at your convenience.

NEIL L. BELL, Jr., Herd Manager
VERLYN DENNEY, Herdsman

T. B. and Bang's Accredited

F. B. DAVIS, Jr., Owner
YEMASSEE, SOUTH CAROLINA

They Must Pay—Or—They Don't Stay

Write us your needs *Visitors always welcome*

BRAYS ISLAND

ANGUS PLANTATION

He's Here at LONGLEAF Now—

And Making Himself Right At Home

BLACK KNIGHT 52d of A. V.

THERE WERE FOUR GREAT Rosemere Barbara Heifers waiting for him, too.

They were new additions to Longleaf's choice females purchased recently from DWIGHT ANGUS, a top Georgia Angus Establishment.

WE WOULD LIKE FOR YOU TO SEE THEM—anytime—

Our Whole Herd Will Bear Attention

LONGLEAF PLANTATION

SPRINGFIELD, Route 2 SOUTH CAROLINA

ROBERT GOODYEAR, Owner
Aiken, South Carolina

"DICK" FLYNT
Herdsman

R. T. and Mel W. Davis

His Calves Look Better and Better!

$70,000 son of Eileenmere 487th. Highest price ever paid for an Angus Bull at auction in America.

A burly, rugged, short legged, thick, smooth bull . . . His calves are of show type.

Homeplace Eileenmere 115th 1175460

Come West This Fall

For Our

Second Annual Production Sale

September 7th, 1953

Write early for Hotel Reservations and Catalogs

R. T. and "Mel" W. Davis
"BOB" DUNNETT, Cattle Superintendent

Wheatridge, Colorado
(Just out of Denver)

Edgewood Farms

Herd Established 1936

HERD SIRES:

BLACK PEER 500th OH 1165970

WILLGOOD PRINCE ELBA 1101548
A good son of Black Burger 2d.

These bulls are mated to top quality cows of good bloodlines. Young Stock For Sale.

DR. ORVILLE BRIGGS & SON
COLUMBIA CITY, INDIANA

PRINCE SUNBEAM 840th
A Son of "29th"

His calves are now arriving. We can proudly say they are everything we expected.

Pay us a visit while on your vacation in Florida.

D I X I E
ANGUS FARM

CECIL D. NETTLES, Owner
2 Miles South on U. S. 1
CALLAHAN, FLORIDA

ved 7-22-50; sire, Prince Sunbeam 405th 1078680; Mrs. Regna Evans, Walla Walla, Washington 2300.00

Elko Bell Princess 1420536, calved 4-24-51; sire, Prince Revolution 1063441; Good Earth Stock Farm, New Florence, Missouri 2000.00

Elslow 4th of Sunbeam 1078703, calved 9-15-47; sire, Prince Sunbeam 155th 846-873; Lakewood Farm, Mukwanago, Wis. 5100.00

Juanerra Erica of Seven Lakes 1210233, calved 8-3-49; sire, Cannoneer 5th 950-903; Adams Plantation, Lynchburg, Va. 3000.00

Pridemere T. 160th 1555548, calved 11-25-50; sire, Eileenmere 500th 699155; Canton Farms, St. Michaels, Maryland 3100.00

Miss Burgess of Rosemoor 7th 1133927, calved 9-16-48; sire, V. M. Prince Juanerra 935006; Greenbrier Stock Farm, Lewisburg, West Virginia 5200.00

Fair Meadow's Blue Lady 2d 1145915, calved 12-1-48; sire, Highlands General M. 2d 944165; Creswell Farms, Forest, Va. 2200.00

Pauljac's Bernice 1227985, calved 6-19-49; sire, Blackbird Bandolier of Page 12th 582955; Creswell Farms, Forest, Virginia 2500.00

Eyelight Thorn Lass 1529140, calved 4-2-51; sire, Black Bar Lad 996120; Good Earth Stock Farm, New Florence, Mo. 1000.00

Edella of Belted Fields 1241297, calved 6-1-49; sire, Highlandsmere 944188; The Ledges, East Aurora, New York 2600.00

Karama 8th of Highlands 1224655, calved 9-4-49; sire, Highlandsmere 944188; G. Tobin, Sentinel Hill Farm, Derby, Conn. 3900.00

Erica Escora Lass, calved 3-15-51; sire, Black Bar Lad 996120; Mrs. Regna Evans, Walla Walla, Washington 3300.00

Keren of Grenadier 1500493, calved 12-15-50; sire, Grenadier 2d of Deercreek 100-1018; Echo Falls Farm, New Hope, Pa. 2500.00

Miss Wix of Shadow Isle 1346898, calved 5-23-50; sire, Elbar Bardolier G. R. 881-434; Bar Bess Knoll, Aberdeen, Maryland 1650.00

Rutgers Barbara 1386913, calved 4-1-51; sire, Hideaway Pride Eric 819322; Belted Field Farm, Haymarket, Virginia 2000.00

Barbara 3d of Red Bank 929974, calved 5-20-46; sire, Burgess of Rufflands 742302; Edward M. Corbett, Stanfordsville, N. Y. 3000.00

Empress of Shadow Isle 3d 1346917, calved 7-12-50; sire, Prince Sunbeam 249th 881-411; Gallagher Farms, Gainesville, Va. 2400.00

Globe Hill Queen Mother 23d 1473138, calved 5-18-51; sire, Ankony Magician 652-339; Echo Falls Farm, New Hope, Pa. 2300.00

Erianna 4th of Shadow Isle 1502447, calved 4-1-51; sire, Prince Sunbeam 249th 881411; H. C. Biddle, Chester Springs, Pennsylvania 2500.00

Edella of Shadow Isle 1346915, calved 7-6-50; sire, Prince Sunbeam 249th 881411; Valley Creek Farm, Westchester, Pa. 2800.00

Elslow of Shadow Isle 1502472, calved 5-11-51; sire, Prince Sunbeam 249th 881-411; C. T. Ranch, Miami, Oklahoma 2000.00

Eline 4th of Shadow Isle 1259481, calved 2-20-50; sire, Ellerslie Envious 2d 1057936; Gallagher Farm, Gainesville, Virginia 1100.00

Kinloch Queen 21st 1368725, calved 8-12-50; sire, Ellerslie Eric 8th 1057945; High Hill Farm, Aldie, Virginia 1450.00

Dee-L-Vee Eline 16th 1474514, calved 7-14-51; sire, Dee-L-Vee's Eventuation 103-1873; Heckmeres Highlands, Valencia, Pa. 3000.00

Runacres Erica 3d 1410869, calved 5-19-51; sire, Ankonian 79th 1075447; Gallagher Farm, Gainesville, Virginia 3500.00

Ess Kay Pride 12th 1445334, calved 9-3-51; sire, Prince Sunbeam 324th 992194; Panther Ledge, Alamuchy, New Jersey 3000.00

Eline ES. of Chemung 3d 1507597, calved 7-6-51; sire, Hother's Blackcap Bandolier 785939; R. J. Harrison, Attica, Indiana 1500.00

Electra Grenada G. R. 3d 1416485, calved 1-23-51; sire, Bardolier of Black Anchor 1064432; Lloyd K. Rudd, Longmont, Colorado 3000.00

Blackcap E. 9th of Highlands 1296903, calved 5-2-50; sire, General Blackcap of Lonjac 545916; H. C. Biddle, Chester Springs, Pennsylvania 1050.00

Mahrapo Edella 5th 1290675, calved 10-27-49; sire, Bardolier of Anoka 1030520; Gallagher Farm, Gainesville, Virginia 1100.00

Erica Red Top 50th 1231894, calved 3-11-50; sire, V. M. Elba Prince 1018876; Good Earth Stock Farm, New Florence, Missouri 2500.00

Lucy of Grenadier 1529137, calved 3-2-51; sire, Grenadier 2d of Deercreek 1001018; Heckmeres Highlands, Valencia, Pa. 1450.00

Runacres Beauty 1410857, calved 1-19-51; sire, Ankonian 79th 1075447; Gallagher Farm, Gainesville, Virginia 2100.00

Bywood Karama 2d 1480149, calved 4-22-51; sire, Briarcliff Esmeral 738293; Heckmere Highlands, Valencia, Pennsylvania 3000.00

H & L Juanerra Erica 5th 1326585, calved 4-10-50; sire, H & L Pride Eric 2d 796-093; Gallagher Farm, Gainesville, Va. 2000.00

Juana Erica 5th of Amandale 1359691, calved 12-20-50; sire, General 8th of Amandale 1191562; Adams Plantation, Lynchburg, Virginia 3200.00

Zara of Springwood Acres 2d 1344917, calved 5-26-50; sire, Glencarnock Barbaro 2d 1007675; High Hill Farm, Aldie, Va. 2000.00

Fulton's Miss Evergreen E. 3d 1482250, calved 6-3-51; sire, Envious Georgina of R. K. 2d 957941; Hockhockson Farm, Eatontown, New Jersey 1650.00

Hoot Owl Blackcap Lassie 1442694, calved 3-24-51; sire, Prince Sunbeam 210th 932-040; Lewis Voight, Haworth, New Jersey 1400.00

Evergreen Bardolier A Bar A 3d 1176332, calved 2-16-49; sire, Blackbird Bardolier G. R. 3d 794617; Gallagher Farm, Gainesville, Virginia 2000.00

Eyelight Eston Quality 5th 1529135, calved

ROSE & McCREA

Prince Georgina R & Mc

Prince Sunbeam 311th
•
V. M. Prince Juanerra
•
Prince Georgina R & Mc
•
Prince Georgina R & Mc 11th
•
Prince Edwina R & Mc

Each is contributing his share in building our herd goals.

It was obvious at our April 10th Production Salé, that PRINCE GEORGINA R & MC, is one bull who begets **numbers** of great bulls. One of his sons is—

CORRECTOR

who promises to deflect this planet as much as his name implies.

FRANK H. ROSE
Albany, Missouri

—

M. L. McCREA
Maysville, Missouri

Greenacre Farms

BREEDERS OF FINE ABERDEEN-ANGUS CATTLE

We are pleased to present another of our promising Junior Herd Sires, being put into service this Spring. His sire Proud Bardolier GF has proved to be a great breeding bull.

BLACKCAP BARDOLIER GF 2d 1603860

Sire: PROUD BARDOLIER GF 1195343	Egla Bardolier GR 881441	Blackbird Bardolier GR 741801	Queen's Grenadier GR
			Black Bardella 2d
		Ever Glow S. 453034	Quality Marshall
			Even Glow
	Pride of Westwood 19th 1024443	Blackbird Bandolier of Anoka 22d 894622	Bandolier of Anoka 10th
			Blkbd Blossom of Anoka 3d
		Blackbird of Westwood 1024430	Prince Blackbird Progress
			Pride of Terris Hill 18th
Dam: BLACKCAP of GF 1077324	Witham's M. Bandolier 830384	Barbara's Bandolier 4th 600066	Bandolier of Anoka
			Bethel Barbara 5th
		Morning Call H. F. 24V. 726985	Enfileen's Bandolier
			Morning Call
	Blackcap Grenads GR 2d 588003	Black Bardolier 480883	Bandolier of Anoka
			Black Bardella
		Blackcap of Grand River 521708	Keep's Bandolier
			Blackcap Harrison 75th

We feel that he is worthy of taking his place in the herd.

Major and Mrs. W. A. Rafferty

HAROLD CLEVINGER, Farm Superintendent — **CRAIG FRYE, Herdsman**

The Farm is 60 miles South of Chicago

MOROCCO — INDIANA

DWIGHT ANGUS—"Some of the Best in the South"

Our Most Sincere Thanks Go To—

R. C. BALFOUR, III, Thomasville, Georgia
Who purchased Barbara of Dwight 10th, a Reserve Grand Champion and tied for top selling female at Southeastern Association Sale at Quincy, Florida on March 26, 1953.

F. C. RANDALL, Jr., Glennville, Georgia
Who purchased Pericap of Dwight 6th, a great Perinthian female.

McKENZIE ANGUS FARMS, Colbert, Georgia
Who were top bidders on our Eileen of Dwight 4th, (a great Rosemere Eileen), at the recent Georgia Spring Sale at Atlanta. They also acquired Erica 15th of Dwight, an exceptional Rosemere Enchantress Trojan Erica heifer.

MR. FRED WILSON, Atlanta, Georgia
Who is the new owner of Dwight Angus' real Show prospect, Blackbird of Dwight 4th, a descendant of Blackbird of Rosemere 164th, a Grand Champion at the American Royal.

VISITORS WELCOME

DWIGHT KENNEDY, Owner — **CLAXTON, GEORGIA** — **H. M. TIPPINS, Farm Manager**

12-20-50; sire, Burgess Eston Lad 1000-423; Good Earth Stock Farm, New Florence, Missouri 1000.00

Pride 2d of Hoot Owl 1442708, calved 6-2-51; sire, Pride Eric C. S. 6th 964400; Belted Field Farm, Haymarket, Virginia..... 1400.00

Bessie 14th of Shadow Isle 1150272, calved 11-6-48; sire, Prince Sunbeam 210th 932-040; Good Earth Stock Farm, New Florence, Missouri 1500.00

Witch of Endor S. 10th 1407540, calved 4-1-51; sire, Eileenmere Emulous E. 1005-824; Creswell Farm, Forest, Virginia..... 2500.00

Tyroonel Belinda 1432416, calved 3-5-51; sire, Black Peer of Dunwalke 965777; Good Earth Stock Farm, New Florence, Missouri 1400.00

Barry Blackbird S. 177th 1426853, calved 6-10-51; sire, Barry 39th of Wilton 101-2525; Good Earth Stock Farm, New Florence, Missouri 2000.00

Ankony Farm A-A Sale

Rhinebeck, New York, March 28th

SUMMARY:

65 Lots	$339,900.00,	average	$5229.23
21 Bulls	167,200.00,	average	7961.90
44 Cows	172,700.00,	average	3925.00
Top 5 Head	105,200.00,	average	21040.00
Top 10 Head	145,400.00,	average	14540.00
Top 15 Head	178,600.00,	average	11906.66
Top 20 Head	207,500.00,	average	10375.00

Top Bull—Ankonian 3292d 1624166, calved September 22, 1952; sire, Eileenmere 1032d 960440; dam, Pauline of Agincourt 1443691-107288; purchased by Panther Ledge Farm, Allamuchy, N. J.....50000.00

Second Top Bull—Ankonian 3255th 1441-630, calved Septmeber 5, 1951; sire, Eileenmere 1032d 960440; dam, Ames Plantation Elba's Elva 562711; purchased by Timber Grove Farms, Owings Mills, Maryland 18000.00

Top Cow—Pauline of Agincourt 1443691, calved July 30, 1950; sire, Blackcap J. of Agincourt 99755; dam, Paula of Agincourt 756883-932946; purchased by Meadow Lane Farm, North Salem, New York....12700.00

Second Top Cow—Ankony Coquette 23d 1257036, calved November 1, 1949; sire, Eileenmere 1032d 960440; dam, Ankony Coquette 20th 952304; purchased by McKenzie Angus Farm, Colbert, Georgia..... 7500.00

BULLS:

Ankonian 3254th 1441624, calved 9-2-51; sire, Eileenmere 1032d 960440; Mauck Brothers, Owensville, Indiana..... 3500.00

Ankonian 3270th 1526505, calved 1-3-52; sire, Eileenmere 1032d 960440; John Kinsinger and Son, Cambridge City, Ind.. 3500.00

Ankonian 3280th 1526450, calved 3-9-52; sire, Eileenmere 1032d 960440; L. B. Pierce, Creston, Illinois 8000.00

Ankonian 3255th 1441630, calved 9-5-51; sire, Eileenmere 1032d 960440; Timber Grove Farms, Owings Mills, Maryland.....18000.00

Ankonian 3285th 1589403, calved 4-8-52; sire, Eileenmere 1032d 960440; McKenzie Angus Farm, Colbert, Georgia..... 6000.00

Ankonian 3291st 1589413, calved 4-23-52; sire, Eileenmere 1032d 960440; McKenzie Angus Farm, Colbert, Georgia 2000.00

Ankonian 3290th 1597020, calved 4-20-52; sire, Eileenmere 1032d 960440; Jacob C. Frederickson, Geneva, New York, Monroe Babcock, Ithaca, New York 6000.00

Ankonian 3296th 1637823, calved 5-3-52; sire, Eileenmere 1032d 960440; E. H. Moores, Richmond, Virginia 2500.00

Ankonian 32103d 1589472, calved 6-12-52; sire, Eileenmere 1032d 960440; Deep Meadow Farm, Waynesboro, Virginia..... 4200.00

Ankonian 3292d 1624166, calved 9-22-52; sire, Eileenmere 1032d 960440; Panther Ledge Farm, Allamuchy, New Jersey 50000.00

Fernmere 1310th 1530708, calved 10-13-51; sire, Ankonian 3213th 1153371; Snap Finger Farm, Decatur, Georgia..... 2500.00

Ankonian 3513th 1526456, calved 5-7-52; sire, Homeplace Eileenmere 999th 35 115-0941; Grove Lane Farm, Lake Wales, Florida 14500.00

Ankonian 3510th 1526453, calved 5-4-52; sire, Homeplace Eileenmere 999th 35 1150941; Edwards Brothers, Watford, Ontario; Prospect Farm, London, Ontario, Canada; Tex Spitzer, Pleasant Plains, Illinois 10000.00

Ankonian 3504th 1519616, calved 2-5-52; sire, Homeplace Eileenmere 999th 35 1150941; Rally Farms, Millbrook, N. Y.....10000.00

Ankonian 3509th 1526449, calved 3-7-52; sire, Homeplace Eileenmere 999th 35 115-0941; John R. Dawkin, Belpre, Ohio..... 2000.00

Ankonian 3512th 1526454, calved 3-23-52; sire, Homeplace Eileenmere 999th 35 115-0941; Snap Finger Farm, Decatur, Ga..... 7500.00

Ankonian 3533d 1620410, calved 5-3-52; sire, Homeplace Eileenmere 999th 35 1150941; McKenzie Angus Farm, Colbert, Georgia 6000.00

Entry, Arbor Hill Farm, Staunton, Virginia.. 7000.00

Ankonian 3530th 1589424, calved 5-2-52; sire, Homeplace Eileenmere 999th 35 115-0941; McKenzie Angus Farm, Colbert, Georgia 1000.00

Ankonian 3534th 1589438, calved 5-9-52; sire, Homeplace Eileenmere 999th 35 1150941; Baylor Farms, Cuba, Illinois..... 1050.00

Ankonian 3536th 1589448, calved 5-18-52; sire, Homeplace Eileenmere 999th 35 115-0941; H. Leon Barrett, Lewistown, Ill..... 1950.00

COWS:

Ankony Coquette 23d 1257036, calved 11-1-49; sire, Eileenmere 1032d 960440; Mc-

BULLS

Calves from Prince Eric Barbarian ("Barb") are dropping all over the place. And they are tops, so he proved he is more than a show bull.

We are using one outstanding son of Prince Eric and one son of Eileenmere 999th in our breeding program, also the son (Emperor of Hillside) of the 1951 International Grand Champion.

FOR SALE

2 sons of PRINCE ERIC of SUNBEAM

1 son of EILEENMERE 999th

1 son of PRINCE OLDFIELD of FERNDALE

Any one would do well in a good herd.

The American Aberdeen-Angus Breeders' Fraternity

L. J. SVERDRUP
"The Old Man"

WILLIAM B. RAGLAND
Cattle Superintendent

LEONARD JASPER
Farm Superintendent

Kenzie Angus Farm, Colbert, Georgia..... 7500.00

Ankony Blueblood Lady 4th 1494734, calved 4-29-51; sire, Eileenmere 1032d 960440; Gulf Stream Farms, Fort Lauderdale, Fla... 5100.00

Ankony Blackbird 56th 1494732, calved 4-18-51; sire, Eileenmere 1032d 960440; Bel Air Farm, Millbrook, New York..... 2800.00

Ankony Blackbird 57th 1494728, calved 4-2-51; sire, Eileenmere 1032d 960440; Everett Crosby, East Fishkill, New York.... 2200.00

Ankony Blackbird 55th 1494740, calved 5-8-51; sire, Eileenmere 1032d 960440; Seven Lakes Farm, Yorktown Heights, New York 2100.00

Ankony Blackcap 44th 1494729, calved 4-12-51; sire, Eileenmere 1032d 960440; Ferndale Ranch, Santa Paula, California.... 2500.00

Ankony Erica 36th 1494727, calved 4-2-51; sire, Eileenmere 1032d 960440; Ferncliff Farm, Rhinebeck, New York..... 2000.00

Ankony Elsa Erica 35th 1498704, calved 5-3-51; sire, Eileenmere 1032d 960440; Ivey Farm, Malvern, Pennsylvania..... 2300.00

Ankony Enchantress Erica 38th 1519608, calved 1-3-52; sire, Eileenmere 1032d 960440; Everett Crosby, East Fishkill, New York 5400.00

Ankony Erica 37th 1526427, calved 9-11-51; sire, Eileenmere 1032d 960440; Shadow Isle Farm, Red Bank, New Jersey..... 2500.00

Ankony Enchantress Erica 36th 1494722, calved 3-20-51; sire, Eileenmere 1032d 960440; E. D. Slater (Caroland Angus Farms), Tryon, North Carolina..... 3000.00

Ankony Enchantress Erica 30th 1441581, calved 4-25-51; sire, Eileenmere 1032d 960440; Bel Air Farms, Millbrook, N. Y... 2500.00

Ankony Pride 46th 1526430, calved 10-6-51; sire, Eileenmere 1032d 960440; Ferndale Ranch, Santa Paula, California..... 2800.00

Ankony Miss Burgess 58th 1494724, calved 4-1-51; sire, Eileenmere 1032d 960440; Glengary Farm, Mt. Carroll, Illinois..... 4000.00

Ankony Miss Burgess 57th 1494743, calved 5-14-51; sire, Eileenmere 1032d 960440; Sun Blest Farms, Noblesville, Indiana..... 2700.00

Ankony Miss Burgess 60th 1494739, calved 5-8-51; sire, Eileenmere 1032d 960440; Ferncliff Farm, Rhinebeck, New York..... 2500.00

Ankony Miss Burgess 61st 1494726, calved 4-1-51; sire, Eileenmere 1032d 960440; Ivey Farm, Malvern, Pennsylvania..... 2750.00

Ankony Georgina 8th 1441619, calved 7-3-51; sire, Eileenmere 1032d 960440; McKenzie Angus Farm, Colbert, Georgia..... 5000.00

Ankony Coquette 24th 1494753, calved 10-20-51; sire, Homeplace Eileenmere 999th 35 1150941; H. C. Biddle, Jr., Chester Springs, Pennsylvania 3000.00

Globe Hill Blackbird 204th 1483119, calved 11-3-51; sire, Homeplace Eileenmere 999th 35 1150941; Everett Crosby, East Fishkill, New York..... 7200.00

Ankony Blackbird 58th 1519613, calved 1-7-52; sire, Homeplace Eileenmere 999th 35 1150941; H. C. Biddle, Jr., Chester Springs, Pennsylvania 2000.00

Ankony Erica 38th 1526435, calved 10-10-51; sire, Homeplace Eileenmere 999th 35 1150941; Rutta Angus Farm, Columbus, Texas 2150.00

Ferncliff Gammer 1514339, calved 11-1-51; sire, Ankonian 3213th 1153371; Duncraggen Ranch, Sonoma, California..... 6900.00

Ankony Enchantress Erica 33d 1494746, calved 6-5-51; sire, Ankonian Prince Burgess 1036100; Everett Crosby, East Fishkill, New York..... 3300.00

Blackcap of Red Top 2d 1379348, calved 3-6-51; sire, Great Oaks Bardolier 1158510; John Mecom, Houston, Texas..... 3900.00

Ankony Pride 40th 1494745, calved 6-1-51; sire, Ankonian 3213th 1153371; Ferncliff Farms, Rhinebeck, New York..... 2500.00

White Gates Queen Bardella 6th 1391627, calved 5-31-51; sire, Black Bardolier of WG 3d 944441; Meadow Lane Farm, North Salem, New York..... 3500.00

Fannie Bess 3d of Bray's Island 1531716, calved 9-15-51; sire, Bandolier 223d of Wilton 1059366; Mole's Hill Farm, Sharon, Connecticut 5500.00

Blackcap Bessie 6th of Bray's Island 1525-332, calved 1-31-52; sire, Bandolier 223d of Wilton 1059366; Albert Seeling, Elmira, Ontario, Canada..... 4600.00

Gammer 6th of Bray's Island 1525320, calved 5-16-51; sire, Blackbird Grenadier G. R. 2d 741794; McKenzie Angus Farm, Colbert, Georgia 6500.00

Gammer 5th of Bray's Island 1525319, calved 5-12-51; sire, Blackbird Grenadier G. R. 2d 741794; E. M. Corbert, Stanfordville, New York..... 6600.00

Blackbird of Cremona 24th 939390, calved 9-12-46; sire, Glencarnock Eric of Cremona 529001; H. C. Biddle, Jr., Chester Springs, Pennsylvania 2250.00

Ravenswood Primrose 6th 712164, calved 9-18-42; sire, Eileenmere 260th 560256; Meadow Lane Farm, North Salem, N. Y... 4500.00

Good Hope Gammer 655004, calved 9-3-41; sire, General 6th of Page 488165; E. D. Slater, Tryon, North Carolina..... 6200.00

Pauline of Agincourt 1443691, calved 7-30-50; sire, Blackcap J. of Agincourt 99755; Meadow Lane Farm, North Salem, N. Y....12700.00

Erica Energy 266th 1255640, calved 8-15-49; sire, Eileenmere 500th 699155; Key West Farm, Charlottesville, Virginia..... 3500.00

Ohio's Enchantress Lady 20th 861577, calved 1-26-46; sire, The Elite 535739; Londonderry Farms, Germantown, Maryland... 4000.00

Blackbird E. 8th of Cremona 1000459, calved 7-9-47; sire, Wintonier 4th 595052; Glengary Farm, Mt. Carroll, Illinois..... 4500.00

Bethel Blackcap 15th 615901, calved 5-3-40; sire, Bandolier of Anoka 7th 510447; Gulfstream Farm, Fort Lauderdale, Fla..... 3000.00

Mole's Hill Blackcap 126th 935566, calved

Viewlawn Herds
ESTABLISHED 1905
Aberdeen-Angus Cattle

Pick The Ones You Want...

Right off our Modern Assembly Line

Our large select herds with their popular proven herd sires make it possible for you to select the "latest models" with confidence. We find it hard to pick some over the others as they are so nearly alike that one actually gets the impression that they are truly from an assembly line.

Offering:

WELL-BRED YOUNG COWS
(Mated to our strong bull battery)

TOP HERD BULLS and BULL CALF PROSPECTS

CHOICE OPEN HEIFERS
(Individually or by the load)

Our large herds make it possible for us to offer a grand selection. The bloodlines are of the best. We can show you the type and kind of cattle that we know you will like . . . and the best part of it is the fact that we sell our cattle at reasonable prices.

Plan to visit us soon.

Charles M. Miller Harmony — **R. M. Miller** Mabel — **Robert C. Miller** Mabel — **Frank R. Miller** Mabel

MINNESOTA

Herd Sires:

Tri R. Prince Eric 1128173

Blackcapdale's Prince 1187527

Grandsons of Prince Eric of Sunbeam

Breeding Stock For Sale

CHESTNUT & RAILSBACK

QUINTER, KANSAS

RAILSBACK & SON

LINCOLN, Route 1 NEBRASKA

Breeding Stock For Sale

HOMEPLACE EILEENMERE

—and—

SUNBEAM HERD BULLS

★ ★ ★

E. B. THOMPSON RANCH

DEFIANCE, St. Charles Co. MISSOURI

35 miles Northwest of St. Louis.

8 miles West on U. S. Hiway 40 and Route 94.

ANGUS ACRES

Blasi and Son, Owners

FOR SALE

A 2 year old great grandson of the "487th". A very nice typy, good-headed bull ready for heavy service.

Junior Herd Sire:

DAL'BAIRN BANDOLIER 44th

Senior Herd Sire:

ELDOMERE

20 miles NE of Pensacola—US 90

MILTON, FLORIDA

Our Senior Sire...

BLACKBIRD PRINCE B. H. 3d

A Son of—

PRINCE HOWARD 8th

He is siring the kind of Quality Calves Angus Breeders are buying—

We would like to show them to You—Anytime.

Pine Island Ranch

C. A. O'NEIL, Jr., Owner

FT. LAUDERDALE, FLORIDA

R. F. D. 1

5-29-46; sire, Ankony Elbarry 752047; Elder Welch, Yellow Springs, Ohio 2000.00

Fancy of Cremona 818617, calved 9-9-44; sire, Glencarnock Eric of Cremona 529-001; Meadow Lane Farm, North Salem, New York 3700.00

Barbara 12th of Sunbeam 543729, calved 9-12-37; sire, Black Baron of Sunbeam 496892; Grove Lane Farm, Lake Wales, Florida 3050.00

Elba 37th of Sunbeam 933545, calved 7-12-45; sire, Prince Sunbeam 100th 677649; Everett Crosby, East Fishkill, New York 3000.00

Sunset Clansilla 582665, calved 5-8-39; sire, Prideman 17th of Alpha Road 463402; Meadow Lane Farm, North Salem, N. Y. 3000.00

West Kentucky Breeders' Annual Opportunity Sale

Madisonville, Kentucky, March 21st

SUMMARY:

60 Lots	$20,375.00, average	$ 339.58
9 Bulls	3,665.00, average	407.22
51 Cows	16,710.00, average	327.64
Top 5 Head	4,510.00, average	902.00
Top 10 Head	7,215.00, average	721.50
Top 15 Head	8,975.00, average	598.33

Top Bull—Blackbird Bardolier O. F. 5th 1316068, calved September 3, 1950; sire, Blackbird Bardolier G. R. 10th 1016886; dam, Blackbird Grenada G. R. 10th 910-068; consigned by R. E. Palmore, Horse Cave, Kentucky; purchased by Sterling Cates, Henderson, Kentucky 750.00

Second Top Bull—Epponian S48 11th 148-8355, calved May 2, 1951; sire, Epponian of Land O'Goshen 1076701; dam, Blackcap 238th of S48 1278707; consigned by Shaffer and Sons, Henshaw, Kentucky; purchased by Everett Lucas, Beech Grove, Kentucky 640.00

Top Cow—Rose Creek Idress 20th 1579868, calved May 15, 1951; sire, Eventuation 20th of Dee-L-Vee 981934; dam, Idress L. 12th 843589; consigned by O. M. Kington, Madisonville, Kentucky, purchased by Jas. T. Day, Madisonville, Ky. 1150.00

Second Top Cow—Miss Blackcap of Seven Springs 4th 1182622, calved June 25, 1949; sire, K. B. Eileenmere 11th 1031 705; dam, Miss Blackcap of Brandy Rock 2d 850769; consigned by L. D. Buckley, Hopkinsville, Kentucky; purchased by Forrest W. Lemons, Congerville, Illinois 975.00

Following is a representative report of individual animals:

BULLS:

King Eric 4th of G. S. 1479541, (Lynn Orr and Son), calved 5-1-51; sire, Black Eric 2d of G. E. 1066241; M. W. Hall and Son, Fredonia, Kentucky 565.00

Blue Meadow's Prince Pal 10th 1627225, (Evergreen Farms), calved 5-15-51; sire, Blue Meadow's Prince Pal 25th 994730; W. J. Silver, Beaverdam, Kentucky 325.00

Black Marshall R. C. 1579865, (O. M. Kington), calved 11-10-50; sire, Eventuation 20th of Dee-L-Vee 981934; J. F. Parris, Pottsville, Kentucky 325.00

Envious Mercury of B. H. 1339764, (B. A. Taylor), calved 4-3-50; sire, Pride's Evader Mercury G. A. 1076105; Woody H. Easley, Marion, Kentucky 310.00

Queen Bandolier 1st 1613496, (C. M. Berry and Sons), calved 3-1-52; sire, Lassie's Enchanter 1229149; Ewing Lyle, Erin, Tennessee 300.00

COWS:

Zara of Oakmere 2d 1538411, (J. Worden Wells and Sons), calved 3-30-51; sire, Black Evader G. A. 998860; Park Roe Farms and French Broad Farms, Bowling Green, Kentucky 950.00

Eulima W. 1520598, (Wm. L. Newman), calved 6-3-51; sire, Blackcap Evader G. A. 2d 998863; Bluegrass Angus Farm, Lancaster, Kentucky 685.00

Blackcap Effie "S" 78th, (Shaffer and Sons), calved 3-1-52; sire, Eileenmere "S" 487th 1466681; Harder Farms, Owensboro, Kentucky 600.00

Q. B. Mercury 6th 1613487, (C. M. Berry and Sons), calved 5-25-52; sire, Black Evader Mercury F. B. 1267857; Boggess Brothers, Madisonville, Kentucky 500.00

Pride of W. 1520596, (Wm. L. Newman), calved 5-20-51; sire, Blackcap Evader G. A. 2d 998863; Clyde Browning, Cedar Hill, Tennessee 400.00

Princess Pride 1405245, (Evergreen Farms), calved 1-31-51; sire, Blue Meadow's Prince Pal 25th 994730; Arthur Groves, Depoy, Kentucky 380.00

Pride 20th J. F. 1344479, (R. E. Palmore), calved 7-1-50; sire, Bardolier of Wilson Co. 2d 979219; George E. Delker, Henderson, Kentucky 350.00

Greenville Blackcap 2d 1380352, (Evergreen Farms), calved 1-12-51; sire, Blue Meadow's Prince Pal 25th 994730; Clyde Browning, Cedar Hill, Tennessee 350.00

Redland Bardolette 1505770, (John B. Bartee), calved 5-13-51; sire, Burgess Bardolier 5th 1121313; Clyde Browning, Cedar Hill, Tennessee 340.00

McHenry Barbara W. 1520600, (Wm. L. Newman), calved 6-23-51; sire, Blackcap Evader G. A. 2d 998863; L. O. Flint, Cunningham, Kentucky 340.00

Buyers included the following: Earl Sharp, Madisonville, Kentucky; Ewing Lyle, Erin, Tennessee; Sterling Cates, Henderson, Kentucky; W. J. Silver, Beaverdam, Kentucky; Everett Lucas, Beech Grove, Kentucky; Woody H. Easley, Marion, Kentucky; Jas. Sprague, Sturgis, Kentucky; M. W. Hall and Son, Fredonia, Kentucky; Clyde Browning, Cedar Hill, Tennessee; George E. Delker, Henderson, Kentucky; Boggess Brothers, Madisonville, Kentucky; Forrest W. Lemons, Congerville, Illinois; Homer Suthard, Madisonville, Kentucky; Floodland Farm, Stanley, Kentucky; Jas. T. Day, Madisonville, Kentucky; L. O. Flint, Cunningham, Kentucky; Bluegrass Angus Farm, Lancaster, Kentucky; J. F. Parris, Pottsville, Kentucky; Mildred Parsons, Henderson, Kentucky; Shelly DePoyster, Central City, Kentucky; Mrs. Joe H. Pate and Son, Lewisport, Kentucky; Harder Farm, Owensboro, Kentucky; Arthur Groves, Depoy, Kentucky; G. W. Bennett, Henderson, Kentucky; Gardner Stovall, Greenville, Kentucky; Robert Etherton, Munoy, Kentucky; Park Roe Farms and French Broad Farms, Bowling Green, Kentucky.

Southeastern Indiana Sale

Rushville, Indiana, March 24th

SUMMARY:

54 Lots	$13,920.00, average	$ 257.77
13 Bulls	4,115.00, average	316.53
41 Cows	9,805.00, average	239.14
Top 5 Head	2,425.00, average	485.00
Top 10 Head	4,240.00, average	424.00
Top 15 Head	5,710.00, average	380.66

Top Bull—El Bandolier H. H. 7th 1443488, calved February 26, 1951; sire, El Bandolier K. 1095666; dam, Blackbird Beauty of Br'dale 6th 576140; consigned by Harry W. Hawley, Liberty, Indiana; purchased by Oral Hall, Bedford, Indiana 600.00

Second Top Bull—Elba Bardolier H. L. W. 2d 1501923, calved May 5, 1951; sire, Blackbird Bardolier G. R. 13th 1096739; dam, Ideal Elba H. L. W. 1236975; con-

signed by Harlan L. Williams, Harrison, Ohio; purchased by Faut Brothers, New Palestine, Indiana 450.00

Top Cow—Briarmere Enchantress 10th 128-3418, calved August 14, 1950; sire, Blackcap Eileenmere 307th 932009; dam, Miss Enchantress H. 10th 1094114; consigned by William B. Sigmund, M. D., Columbus, Indiana; purchased by Richard Harvey, New Castle, Indiana 465.00

Second Top Cow—Lady Lynn Blackbird H. 1318520, calved November 1, 1950; sire, General Bar of Lin Lo 1094998; dam, Hormell's Blackbird 3d 953060; consigned by Earle Hormell, Liberty, Indiana; purchased by Toremere Angus Farm 460.00

Following is a representative report of individual animals:

BULLS:

Elegant Bardolier GD 1543726, (Golden Dawn Farms), calved 9-14-51; sire, Blackbird Bardolier Winmere 1027725; C. W. Caldwell and K. T. Caldwell and Sons, Milton, Indiana 400.00

Black Bardolier GD 8th 1543727, (Golden Dawn Farms), calved 10-15-51; sire, Blackbird Bardolier Winmere 1027725; Henry Sharman and Son, Columbus, Ind. 300.00

Prince of Blackcap 1576390, (Landy Phares), calved 6-5-51; sire, Royal's Blackbird 1081349; Albert Brune and Son, Rushville, Indiana 280.00

S. F. Bardolier 1489987, (Stevens Farms), calved 7-14-51; sire, Hagler's Pride 6th 1135901; C. M. Drackett, Lewisville, Indiana 390.00

Bardolier Erica B. R. 1260470, (Roy Whitinger), calved 10-15-49; sire, Black Bondolier 1037632; Lebert Marlow and Sons, Jasonville, Indiana 350.00

COWS:

Blackbird 6th of Harvey 1210697, (Commons and Swallow), calved 12-25-47; sire, Sir Black Bardolier 845647; Ernest and Vaughn Chenoweth, Hollansburg, Ohio 310.00

Rose Bardolier H. 2d 1473351, (Horace W. Hays), calved 6-12-51; sire, Black Bondolier 1037632; Toremere Angus Farm 450.00

Sandeful's Blackcap Beauty 5th 1150237, (Double SS Stock Farm), calved 4-1-49; sire, Eldora's Erinys Eric 922133; Toremere Angus Farm 350.00

Martha S. 6th 900077, (Roy Whitinger), calved 2-22-46; sire, Pride Boy's Evergood B. 738073; Frank Coleman 325.00

Eldora Erica H. L. W. 3d 1330658, (Harlan L. Williams), calved 7-18-50; sire, Blackbird Bardolier G. R. 13th 1096739; C. T. Wright, Franklin, Indiana 290.00

Eulima Pride S. 4th 1564394, (Armstrong Brothers and Sons), calved 12-15-51; sire, Envious Burgess of R. K. 865584; Toremere Angus Farm 275.00

Blackbird Bessie Walacre 1544393, (Walacre Stock Farm), calved 4-19-51; sire, Eileenmere 920th 890986; W. F. Rush and Son, Orion, Illinois 290.00

McHenry Blackcap 4th of R. L. K. 1454014, (John Kinsinger and Son), calved 6-15-51; sire, Independence Black Prince 765-552; Richard Harvey, New Castle, Indiana 270.00

Elba 2d of R. L. K. 1454011, (John Kinsinger and Son), calved 4-12-51; sire, Independence Black Prince 765552; Earl E. Bottin, Greenfield, Indiana 265.00

Buyers included the following: Ervin Truss, Dillsboro, Indiana; H. G. Reibeling and Son, Eaton, Indiana; C. W. Caldwell and K. T. Caldwell and Sons, Milton, Indiana; Henry Sharman and Son, Columbus, Indiana; Nate E. Weekley, Albany, Illinois; William Bearhope, Knightstown, Indiana; Albert Brune and Son, Rushville, Indiana; C. L. Hunter, Greensburg, Indiana; C. M. Drackett, Lewisville, Indiana; Lebert Marlow and Sons, Jasonville, Indiana; Faut Brothers,

SILVER KING

3 in 1 CATTLE CHUTE

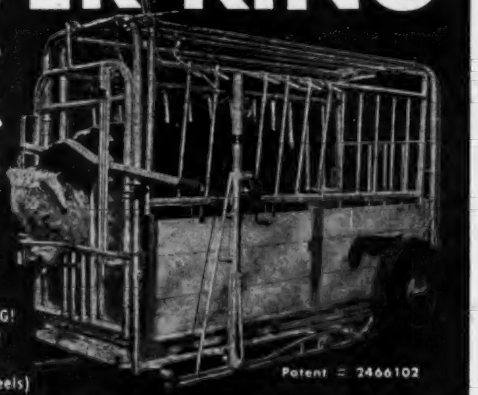

- THE ONLY 3 IN 1 CATTLE CHUTE IN THE WORLD!
- SQUEEZING! . . . LOADING! . . . HAULING!
- FIVE MODELS TO FIT INDIVIDUAL NEEDS! (With or without wheels)

Patent # 2466102

JOIN THE SWING TO SILVER KING!

FOR 1953
All New Materials!
New Designs!
Improved Features!
Saves Time . . . Cattle . . . Money

SILVER KING PRODUCTS
HELDENBRAND & SON MFG. CO.
P. O. BOX 2267 OKLAHOMA CITY, OKLA. PHONE Ra 6-5757 Me 6-3458

Write for FREE catalog today!

"KING OF THE CATTLE CHUTE WORLD"

The Aberdeenshire of America

Mercer County Illinois Breeders' Association

(Over 100 Cooperating Breeders)

A group of breeders interested in producing the thick fleshed, low-set, early maturing type, with bone and ruggedness that makes them profitable, and has made the breed the favorite with the producers and the public. Our herd sires represent the get of the breeds greatest sires; our females all of its greatest producing families.

For Sale Now!

A carload of 1952 heifers, and bulls of any age, and in numbers to suit the purchasers needs; bulls suited for service in the countrys' better herds, or for the commercial producer. No matter what you want; we think we can please you.

Write:

H. McWHORTER, Secretary, ALEDO, ILLINOIS

Mercer County Aberdeen-Angus Ass'n

W R S ANGUS FARMS

Our Cow of the Month

Coquette 2d D. D. 1044085

Sire: Prince Sunbeam 248th 881407	Prince Sunbeam 29th 629408	Black Prince of Sunbeam 504521	Black Peer of St. A.
		Erica Marie of Sunbeam 543531	Pride 17th of Sun.
			Revolution 81st
			Erica Marie 9th
	Georgina 5th of Sunbeam 504512	Elmore Harrison 2d 415520	Revolution 7th
			Elmosa 2d
		Georgina Brown 393152	Permit 9th
			Georgina of Glencar.
Dam: Angus Valley Coquette 2d 838156	Glen Eric of Angus Valley 685627	Glencarnock Eric of Cremona 529001	Gl. Earl Eric 16th M.
			Fannie Bess of Ada
		Eline of Cremona 566380	General of Page
			Eline 2d of Penn
	Coquette of Cremona 665515	Glencarnock Eric of Cremona 529001	Gl. Earl Eric 16th M.
			Fannie Bess of Ada
		Coquette of Muskogee 3d 570565	Muskogee Marshall
			Coquet. 69th of T. A.

COQUETTE 2d D. D. has gained a Top Spot in our Cow Herd as a Top Producer. She has produced a top bull calf that has gained a spot in the show barn. She is a very outstanding cow and we think a breeding cow. She has great breeding back of her, and she is also a great individual.

We want to extend our thanks to all the bidders on our cattle and especially to Mr. Howard Oplinger of Jewell, Kansas, who purchased the Reserve Champion and top selling bull, WRS PRINCE 12th.

We have a good selection of yearling bulls ready for heavy service for sale at this time.

• • •

PLAN TO PAY US A VISIT, SOON!

The American Aberdeen-Angus Breeders' Futurity

Charles W. Summers, Owner - Hutchinson, Kansas

Farm located 9 miles North on Highway 17

Mailing Address RFD 3, Hutchinson, Kansas

CECIL DOBBS, Herdsman **VIRGIL GRAVES, Manager**

New Palestine, Indiana; Landy Phares, Shelbyville, Indiana; Thurman Apple, Rushville, Indiana; Merl Lamb, Farmland, Indiana; Ernest and Vaughn Chenoweth, Hollansburg, Ohio; O. W. Coleman, Indianapolis, Indiana; Toremere Angus Farm, W. F. Rush and Son, Orion, Illinois; Richard Harvey, New Castle, Indiana; Shook Brothers, Brookville, Indiana; Earl E. Bottin, Greenfield, Indiana; Boyd Brothers, Greenfield, Indiana; Dave Clark, Lynn, Indiana; C. T. Wright, Franklin, Indiana; Robert Crow, Fairmont, Indiana; Harry Modlen, New Castle, Indiana; Oral Hall, Bedford, Indiana; Frank Coleman.

Indiana Association, Inc., Sale
Indianapolis, Indiana, March 3d

SUMMARY:

50 Lots	**$23,820.00, average**	**$ 476.40**
15 Bulls	**8,265.00, average**	**551.00**
35 Cows	**15,555.00, average**	**444.42**
Top 5 Head	**5,800.00, average**	**1160.00**
Top 10 Head	**8,975.00, average**	**897.50**
Top 15 Head	**11,630.00, average**	**775.33**

Top Bull—Briarmere Eileenmere 38th 1431-399, calved September 30, 1951; sire, Eileenmere 1508th 1139250; dam, H. A. F. Miss Pinehurst 2d 1164584; consigned by William B. Sigmund, M. D., Columbus, Indiana; purchased by Laurel Shrock, Kokomo, Indiana **1150.00**

Second Top Bull—Edgewood Bandolier 10th 1480122, calved August 22, 1951; sire, Blackcap Earl of Agincourt 1021518; dam, Evader's Erica E. W. 1041598; consigned by Orville Briggs and Son, Columbia City, Indiana; purchased by J. D. Ellis and Son, Veedersburg, Indiana **795.00**

Top Cow—Knoll View Blackcap Bessie 17th 1615169, calved July 15, 1952; sire, Wildwood Bandolier 771266; dam, F. G. Blackcap 77th 752889; consigned by Mark Miller, Peru, Indiana; purchased by W. D. Fishback, Versailles, Kentucky **2500.00**

Second Top Cow—Whitney Enchantress 3d 1323122, calved October 9, 1950; sire, Whitney Prince of R. 1129147; dam, Enchantress Bradmar 5th 1070538; consigned by Lucile and John Patton, Jr., Earl Park, Indiana; purchased by Roy Tobin, Montezuma, Indiana **685.00**

Following is a representative report of individual animals:

BULLS:

Bardolier Blackcap Lad H. 1473356, (Horace W. Hayes), calved 7-10-51; sire, Black Bondolier 1037632; J. C. Wayman, Shoals, Indiana 650.00

L. H. Barmore Rebel 1538639, (David F. Pfendler), calved 12-31-51; sire, P. F. Barmores Evergreen 888296; Wm. Botkin, Carlo, Indiana 670.00

Bardolier 5th of Double S. S. 1420214, (Samuel J. Sandefur), calved 7-9-51; sire, Peerless Bardolier 4th 1210703; John Evan Wiker, Madison, Indiana 615.00

Bandolier of H. L. W. 1501919, (Harlan L. Williams), calved 3-12-51; sire, Blackbird Bardolier G. R. 13th 1096739; Irvin Smith, Converse, Indiana 525.00

Blackcap Bardolier C. F. 1514134, (Howard Williams), calved 2-7-51; sire, Blackbird Bardolier G. R. 1096739; Bradrick and Holaday, Farmland, Indiana 650.00

COWS:

H. A. F. McHenry Blackcap 3d, (James J. Hallar), calved 3-12-52; sire, H. A. F. Lad 1248195; Wm. B. Sigmund, M. D., Columbus, Indiana 525.00

Eulimamere of R. & D. 1553074, (Ralph and David McFarland), calved 12-12-51; sire, Blackbird Winmere 1077489; V. H. Schalliol, Mihawaka, Indiana 530.00

Blackbird of R. 1434751, (Lucile & John Patton, Jr.), calved 7-10-51; sire, Whitney Prince of R. 1129147; Olin W. Simmons, Lebanon, Indiana 525.00

Dandy Dorcas P. 3d 1438602, (Lucile and John Patton, Jr.), calved 3-13-51; sire, Even Bardolier 1015734; Walacre Stock Farm, Franklin, Indiana 600.00

Earnest Erica 591 R. 1573784, (Henry I. Rumple), calved 11-6-51; sire, Earl Barbara; Charles Grubbs, Hillsboro, Indiana 660.00

Eisa Erica W. 9th 1449685, (Luther Vance), calved 1-6-51; sire, Warners Bardolier 1042675; Indiana Angus Association, Indianapolis, Indiana 550.00

Woodshole Gloria 6th 1523794, (Walter Scholer), calved 1-12-52; sire, Woodshole Eston 1124221; Raymon Goff and Son, Lebanon, Indiana 250.00

Blackcap Bandolier W. 1422930, (Norman Weldon), calved 9-3-51; sire, Greenbrier Eric 27th 935998; H. A. Thompson, Cortland, Indiana 500.00

Buyers included the following: J. D. Ellis and Son, Veedersburg, Indiana; Foland and McClintick, Anderson, Indiana; Stuckey Brothers, Washington, Indiana; Francis Clark, Frankfort, Indiana; J. C. Wayman, Shoals, Indiana; William Botkin, Carlo, Indiana; Harol Neal, Frankfort, Indiana; John Evan Wiker, Madison, Indiana; Laurel Shrock, Kokomo, Indiana; Mrs. Samuella Sands, Indianapolis, Indiana; Lee Smittendorf, Fulton, Michigan; Everett Clevenger, Centerville, Indiana; Irvin Smith, Converse, Indiana; Bradrick and Holaday, Farmland, Indiana; J. E. Miller, Delphi, Indiana; Leo Richman, Lebanon, Indiana; Richard Harvey, New Castle, Indiana; Kenneth Sherbahn, South Whitley, Indiana; W. D. Fishback, Versailles, Kentucky; Harry Burnett, Paragon, Indiana; Berl Buis and Daughters, Marion, Indiana; W. E. Purvis, Peru, Indiana; Wm. B. Sigmund, M. D., Columbus, Indiana; Charles E. Murray, Fountaintown, Indiana; V. H. Schalliol, Mihawaka, Indiana; William Kemper and Son, Lafayette, Indiana; Roy Tobin, Montezuma, Indiana; Olin W. Simmons, Lebanon, Indiana; Walacre Stock Farm, Franklin, Indiana; Charles Grubbs, Hillsboro, Indiana; Raymon Goff and Son, Lebanon, Indiana; Robert O. Swaim, Marshall, Indiana; W. S. Wilinson, Noblesville, Indiana; Lewis Garard, Noblesville, Indiana; H. A. Thompson, Cortland, Indiana; Arthur V. Bryant, Lafayette, Indiana; Indiana Angus Association, Indianapolis, Indiana.

Mammoth Cave A-A Sale

Horse Cave, Kentucky, April 1st

SUMMARY:

50 Lots	$16,565.00, average	$ 331.30
5 Bulls	1,845.00, average	369.00
45 Cows	14,720.00, average	327.11
Top 5 Head	2,685.00, average	537.00
Top 10 Head	4,865.00, average	486.50
Top 15 Head	6,830.00, average	455.33

Top Bull—El Bardolier WBO 1593178, calved August 29, 1951; sire, El Bardolier G. A. 1177343; dam, Land O'Goshen Blackbird 38th 1179562; consigned by W. B. Owens, Greensburg, Kentucky; purchased by W. R. Kendall, Campbellsville, Kentucky 510.00

Second Top Bull—Knoblawn Prince 20th 1590108, calved March 24,1951; sire, Fairview Prince M. 2d 799228; dam, Knoblawn Lassie 774384; consigned by E. V. Withers and Sons, Three Springs, Kentucky; purchased by Russell Jenkins, Sheperdsville, Kentucky 370.00

Top Cow—Blackbird of Barren River 41st 1127905, calved September 30, 1948; sire, Batunian 10th of French Broad 845-500; dam, Blackbird of Barren River 26th 977390; consigned by Barren River An-

MB

ANGUS

Stop and See Our Junior Herd Sire

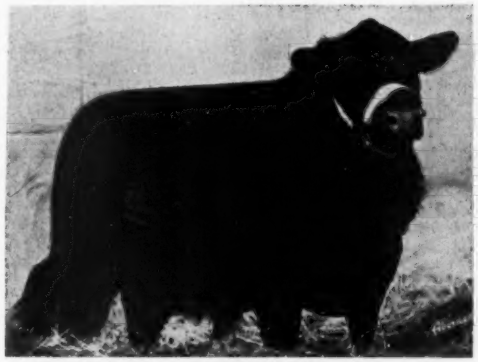

RAONA'S PRINCE ERIC 21st
1494668

Sire: R. L. S. Prince Eric 24th 991143	Prince Eric of Sunbeam 744659	Prince Sunbeam 29th 629408	Black Prince of Sunbeam
			Erica of Sunbeam
		Erra Erica 6th of Sunbeam 629412	Reveiga
			Erra Erica 3d of Sun
	Miss Burgess 2d of Raona 701945	Burgess Eston 3d 573014	Eston of Quality
			Miss Burgess B.
		Miss Cridian Burgess 551329	Blackcap Edwards
			Miss Burgess Brown
Dam: Elba Noka S. 1146697	Barbarian Grenadier G. R. 661306	Black Bardolier 480883	Bandolier of Anoka
			Black Bardella
		Barbara 15th of Hill Crest 531910	Proud Marshall of H. C.
			Barbara 7th of Hill Crest
	Elba Noka 480880	Bandolier of Anoka 462299	Blkbd Bandolier of Page
			Barbara McH. of Anoka
		Briarcliff Elba 8th 428391	Barbara Ensign
			Elba Harrison 5th

Now Offering:

A large number of choice females by our two outstanding Senior Sires: PRINCE QUALITY of SUNBEAM and BAR QUALITY M. B.

THE FAMILIES: Black Jestress, Gammer, Ballindalloch Georgina, Juana Erica, Brookside Elluna, Finlarig Elba, Miss Burgess, Jilt, McHenry Barbara.

VISITORS WELCOME

Breeding stock for sale at all times

Phone Sharon Center 2 on 35 — 12 Miles Southwest of Iowa City, Iowa

MEREDITH, MEREDITH, Jr. and DONALD MAAS

Maas Bros., Riverside, Iowa

gus Farms, Gamaliel, Kentucky; purchased by French Broad Farms, Bowling Green, Kentucky 640.00

Second Top Cow—Pride 12th of RR 1576-253, calved March 23, 1952; sire, Eileenmere 6th of R. R. 1284534; dam, Pride's Effie 795250; consigned by L. O. Floyd, Hodgenville, Kentucky; purchased by E. E. Marlin, Madison, Tennessee 535.00

Following is a representative report of individual animals:

BULLS:

Wilmoth Envious 2d 1407529, (Wilmoth Farms), calved 5-2-51; sire, Envious Juan of R. K. 1141391; Smith and Marcum, Sonora, Kentucky 365.00

Blackcap Bardolier H. H. 1588451, (Happy Hill Farms), calved 1-3-52; sire, Black Bardolier O. F. 1301515; H. M. Watkins, Watkins, Kentucky 300.00

Eileenmere of Oak Lawn 1591525, (W. E. Alexxander), calved 3-28-52; sire, Eileenmere 6th R. R. 1284534; Herman Bewley and Sons, Rineyville, Kentucky 300.00

COWS:

Erelite of Glencarnock 2d 920103, (Happy Hill Farms), calved 6-20-45; sire, Black Bardolier 2d 518825; Oakhurst Farms, Horse Cave, Kentucky 500.00

Knoblawn Pride 17, (Knoblawn Farm), calved 3-18-52; sire, Grenadier of Silvertop 1134893; French Broad Farms, Bowling Green, Kentucky 500.00

Blackbird 15th of RR 1576256, (L. O. Floyd), calved 4-18-52; sire, Eileenmere 6th R. R. 1284534; Chas. L. Morgan, Sirocco, Kentucky 420.00

Janie 1460396, (Lonnie R. Holland), calved 6-11-51; sire, Celsor's Frank Royal 128-6346; W. B. Owens, Greensburg, Ky. 450.00

Miss Blackcap of Cass 1001394, (Jewell Brothers), calved 1-6-47; sire, Prince Sunbeam 152d 846863; French Broad Farms, Bowling Green, Kentucky 435.00

Blackbird 14th of RR 1576254, (L. O. Floyd), calved 4-1-52; sire, Eileenmere 6th R. R. 1284534; Chas. L. Morgan, Sirocco, Kentucky 455.00

Pride 10th of R. R. 1576248, (L. O. Floyd), calved 1-12-52; sire, Eileenmere 6th R. R. 1284534; Coldstream Farm, Lexington, Kentucky 420.00

Buyers included the following: Herman Bewley and Sons, Rineyville, Kentucky; Blugrass Angus Farm, Lancaster, Kentucky; M. W. Reeves and Son, Hodgensville, Kentucky; Coldstream Farm, Lexington, Kentucky; Newt McCord, Franklin, Tennessee; E. E. Marlin, Madison, Tennessee; Chas. L. Morgan, Sirocco, Ky.; H. M. Watkins, Watkins, Ky.; Oakhurst Farms, Horse Cave, Kentucky; H. F. Richards, Franklin, Kentucky; French Broad Farms, Bowling Green, Kentucky; McCollum, Shreveport, Louisiana; W. B. Owens, Greensburg, Kentucky; Idylwild Farm, Horse Cave, Kentucky; Russell Jenkins, Shepherdsville, Kentucky; J. W. Hagan, Fountain Run, Kentucky; Duke Porter, Sulphur Wells, Kentucky; C. W. Cain and Son, Rineyville, Kentucky; W. R. Bolton, Mumfordsville, Kentucky; W. R. Kendall, Campbellsville, Kentucky; Smith and Marcum, Sonora, Kentucky; Ivan Pedigo, Bowling Green, Kentucky.

FOOSLAND

Herd Sire:

ELLERSLIE PRINCE 33d

By Prince G. of Sunbeam.

FAMILIES—Elaine Erica; Black Jestress; Miss Burgess; Barbara; Evergreen Erica; Blue Ribbon Blackbird; Blackwood Lady; Blue Blood Lady; Queen Mother; Hartley Eline Erica.

VISITORS WELCOME

DON FOOS R. 2 MARION, OHIO

Our Chief Herd Sire

Prince Eric 3d of Sunbeam 992193

Also in Service—His Son—W. & R. PRINCE ERIC 8th 1327023
And—BLACK KNIGHT 7th of ANGUS VALLEY 1196252

Our visitors have been kind enough to say that this is quite a herd bull battery. In all modesty, we share that appraisal. We welcome every opportunity to show these bulls, our cow herd and the calves, to fellow breeders.

The American Aberdeen-Angus Breeders' Futurity

LeROY, **Woods & Rust** ILLINOIS

Felton Angus Farms

Bardolier — Eileenmere — Sunbeam Breeding

BURGESS BARDOLIER 7th 1337966
By Raona's Bardolier 3d

OUR PHENOMENAL BARDOLIER

Calves on the ground by the "7th" give us every indication that he will prove a valuable sire for us as has his sire—Raona's Bardolier 3d—proved a great sire for the famous El-Jon herd.

Thanks!!

To those who purchased our consignments at the Tri-State Sale at Memphis, Tennessee, and in the Arkansas Fitted Sale at Little Rock.

We have, also, sold a large number of bull calves to breeders in Arkansas and Mississippi. Our bull trade to Commercial breeders has been quite gratifying. Many bull buyers are now repeat buyers.

Activity—

We are now completely sold out—excepting a few bred cows, all with calves at side. We are now pushing the good calves by Burgess Bardolier 7th. They look more promising each day. More outstanding calves by him continue to drop. Our entire calf crop for 1953 will be sired by the "7th". In the show barn we have a great young heifer by the 1951 International Champion, Elban Bardolier 3d, a great young bull sired by Eileenmere 1050th, out of a "500th" dam.

FELTON ANGUS FARMS - MARIANNA, ARKANSAS

DAN FELTON, Jr. BOB HOLLOWAY, Herdsman JOHN FELTON

Introducing . . .

Our Newest Addition

ANKONIAN 3504

Ankonian 3504, one of the very top sons of the twice International Reserve Grand Champion bull, Homeplace Eileenmere 999th 35. His dam is a Zara daughter of the great breeding bull, General of Angus Valley, and is of the same line of Zaras as our former herd sire, Oldfields Pride Eric 4th.

His Services Will Be a Feature in Our

Annual Production Sale

Tuesday, September 15th, 1953

We plan especially to breed him to daughters of our sensational sire, Ellerslie Prince 25th. To date we have sold eight of the Get of Ellerslie Prince 25th for $80,000. His greatest calves are now on Rally Farms and his Get and Service will also be a feature in our September 15th sale.

Plan to be with us, and let us Place Your name on our catalog mailing list now.

Rally Farms Dutchess County **Millbrook, New York**

FREDERIC H. and JESSE M. BONTECOU
Owners

MARVIN CHADWELL and DWIGHT MILLER
Herdsmen

IT'S A FACT
Gentle Chester Whites Farrow, Raise Larger Litters That Gain Faster on Less Feed—Profitably Produce More Meat Type Market Toppers. For Facts, Write
CHESTER WHITE SWINE RECORD ASS'N
Levi P. Moore, Sec'y ROCHESTER, IND.

Blackcap Bandolier S. 5
Junior Herd Sire
Capably carrying out his part of our breeding program. Results are very gratifying.
WILMAE FARM
MONKTON MARYLAND

Panther Ledge A-A Sale

Allamuchy, New Jersey, March 30th

SUMMARY:

55 Lots	$117,725.00, average	$2140.45
4 Bulls	6,525.00, average	1631.25
51 Cows	111,200.00, average	2180.39
Top 5 Head	49,600.00, average	9920.00
Top 10 Head	69,500.00, average	6950.00
Top 15 Head	82,400.00, average	5493.33
Top 20 Head	89,600.00, average	4480.00

Top Bull—Panther Ledge Eileenmere 3d 1548271, calved August 9, 1951; sire, Eileenmere 1525th 1245959; dam, Erica Bardoletta C. F. 1063638; purchased by Edwards Brothers and Prospect Farms, Watford and London, Ontario, Canada **3000.00**

Second Top Bull—Panther Ledge Ankonian 1433505, calved November 5, 1950; sire, Eileenmere 1032d 960440; dam, Empress of Cass 1036101; purchased by William Mennen, Chester, New Jersey **2000.00**

Top Cow—White Gates Juana Erica 2d 1390736, calved January 25, 1951; sire, Black Bardolier of White Gates 3d 944-441; dam, Juana Erica of Good Hope 3d 10388363; D. B. Weldon, London, Ontario, Canada **19000.00**

Second Top Cow—Elluna Bandolier 1432727, calved May 3, 1951; sire, Eva's Bandolier Lad 845653; dam, Ellunamere 5th 794020; purchased by Gallaghers Farms, Gainesville, Virginia **8100.00**

BULLS:

Panther Ledge Ankonian 1433505, calved 11-5-50; sire, Eileenmere 1032d 960440; William Mennen, Chester, New Jersey 2000.00

Panther Ledge Eileenmere 3d 1548271, calved 8-9-51; sire, Eileenmere 1525th 124-5959; Edwards Brothers, and Prospect Farms, Watford and London, Ontario, Canada 3000.00

Panther Ledge Eileenmere 2d 1548270, calved 7-26-51; sire, Eileenmere 1525th 124-5959; Underhill Farm, Shadwell, Virginia 525.00

Panther Ledge Eileenmere 5th 1548370, calved 11-23-51; sire, Eileenmere 1525th 1245959; A. H. Spitzer, Jr., Pleasant Plains, Illinois 1000.00

COWS:

White Gates Juana Erica 2d 1390736, calved 1-25-51; sire, Black Bardolier of White Gates 3d 944441; D. B. Weldon, London, Ontario, Canada 19000.00

Elluna Bandolier 1432727, calved 5-3-51; sire, Eva's Bandolier Lad 845653; Gallagher Farms, Gainesville, Virginia 8100.00

Lee Dan's Blackcap Missie 1392616, calved 4-6-51; sire, Leedanmere 500th 995629; Mahrapo Farm, Mahwah, New Jersey 6000.00

Panther Ledge Edwina 1548277, calved 10-30-51; sire, Black Bardolier of White Gates 3d 944441; Triple-A-Ranch, Jonesburg, Missouri 7000.00

Panther Ledge Erica 1587210, calved 1-19-51; sire, Prince Barbarian of Sunbeam 835196; B. Edmund David, Claverack, New York 3500.00

Panther Ledge Blackbird 2d 1433516, calved 7-28-51; sire, Eileenmere 1525th 124-5959; Mt. Prospect Farm, Gaithersburg, Maryland 1550.00

Panther Ledge Woodcote 1548276, calved 10-17-51; sire, Eileenmere 1525th 1245-959; B. Edmund David, Claverack, N. Y. 2500.00

Panther Ledge Queen Mother 1548273, calved 9-3-51; sire, Eileenmere 1525th 124-5959; B. Edmund David, Claverack, N. Y. 2400.00

Panther Ledge Witch 1433512, calved 5-17-51; sire, Prospectmere 1288079; E. A. Tobin, Derby, Connecticut 3500.00

Lee Dan's Georgina 1406114, calved 7-3-51; sire, Bardolier of Anoka 1030520; R. E. B. Blanton, Richmond, Virginia 1100.00

Dee Dan's Pride 15th 1392615, calved 3-21-

QUALITY PRINCE of SUNBEAM

Indiana's "Quality Prince"
Fountainhead
The Home of
Berosa's Playman 988777
A top son of "Quality Prince"

We have been sweating, breeding and building since 1939. We believe that our efforts have not been in vain. Visitors tell us that the uniformity and type in the present calf crop by Berosa's Playman is outstanding. They are all—lowset, short-coupled, deep, thick and very good headed.

We believe Berosa's Playman to be a BREED BUILDER. Stop by the Farm and see the herd. Yearling Bulls For Sale.

ARMSTRONG BROS. & SONS

ST. PAUL, INDIANA

Could You Be Passing Up a Bet?

Sons and daughters of our PRINCE SUNBEAM 45th have done well for others and we are proud that they have gone into the better herds in the breed.

PRINCE SUNBEAM 45th 677652
- Sire: Black Prince of Sunbeam 504521
  - Black Peer of St. Albans 456385
    - Erie Revolution 404801
    - Bikcp Glencarnock 8th
  - Pride 17th of Sunbeam 407797
    - Playman of Sunbeam
    - Elsy's Pride Elnor
- Dam: Barbara Mc of Sunbeam 532129
  - Master Marshall 2d 469759
    - Escort Marshall 3d
    - Miss Burgess 15th
  - Barbara McHenry 66th 423900
    - Earl Marshall 183780
    - Barbara McHenry 42d

But Why Shouldn't They?

He is one of the few living sons of Black Prince of Sunbeam. His tabulation speaks for itself.

We have a few good sons and daughters for sale at the present time.

VISITORS ALWAYS WELCOME AT

Fairfield

MR. and MRS. R. B. McCARL — PAYSON, ILLINOIS

51; sire, Leedanmere 500th 995629; Ankony Farms, Rhinebeck, New York..... 3000.00

Lee Dan's Evergreen 2d 1396748, calved 6-15-51; sire, Leedanmere 501st 1035009; Hockhockson Farm, Eatontown, N. J..... 1000.00

Panther Ledge Eldora Erica 1433508, calved 4-20-51; sire, El-Jon Eric 852085; Al-Rob Farm, Newton, New Jersey..... 500.00

Panther Ledge Zara 1548272, calved 8-29-51; sire, Leedanmere 501st 1035009; Pedigo Farm, Parisburg, Virginia..... 750.00

Panther Ledge Ada Queen 1555354, calved 10-12-51; sire, Eileenmere 1525th 1245-959; Everett Crosby, East Fishkill, N. Y... 750.00

Panther Ledge Juara Erica 1615695, calved 8-26-51; sire, Eileenmere 1525th 124-5959; Gallagher Farms, Gainesville, Va..... 3400.00

White Gates Queen Bardella 4th 1391615, calved 4-6-51; sire, Black Bardolier of White Gates 3d 944441; Shadow Isle Farm, Red Bank, New Jersey..... 3500.00

Panther Ledge Rose 3d 1433517, calved 8-2-51; sire, Eileenmere 1525th 1245959; Al-Rob Farm, Newton, New Jersey..... 750.00

Panther Ledge Euronda 1433514, calved 7-11-51; sire, Hother Bardolier 5th 945037; Brook Wind Farm, Easton, Pennsylvania... 600.00

Panther Ledge Queen 1433509, calved 4-23-51; sire, Evader of Fair Promise 1091-045; Rutta Angus Farm, Columbus, Tex..... 1150.00

Lee Dan's Estamere 3d 1337961, calved 1-23-51; sire, Leedanmere 500th 995629; Shadow Isle Farm, Red Bank, New Jersey... 1125.00

Lee Dan's Witch 2d 1414885, calved 7-28-51; sire, Leedanmere 500th 995629; Pedigo Farm, Parisburg, Virginia..... 675.00

Lee Dan's Pride 14th 1343942, calved 3-6-51; sire, Leedanmere 500th 995629; Green Farms, Flanders, New Jersey..... 700.00

Lee Dan's Blackbird 3d 1392617, calved 4-7-51; sire, Leedanmere 500th 995629; Al-Rob Farm, Newton, New Jersey..... 750.00

Lee Dan's Miss Burgess 6th 1337963, calved 2-4-51; sire, Leedanmere 500th 995629; Shadow Isle Farm, Red Bank, New Jersey... 1300.00

Panther Ledge Enchantress 1433507, calved 4-15-51; sire, Hother Bardolier 5th 945037; Green Farms, Flanders, N. J..... 1200.00

Panther Ledge Black Lady 1433510, calved 5-4-51; sire, Hother Bardolier 5th 945-037; Stoney Brow, Tranquility, N. J..... 1500.00

Panther Ledge Eniteo 1433515, calved 7-16-51; sire, Eileenmere 1525th 1245959; Ferndale Ranch, Santa Paula, California..... 850.00

Panther Ledge Miss Burgess 1433513, calved 5-16-51; sire, Hother Bardolier 5th 945037; Rally Farms, Milbrook, N. Y..... 1000.00

Panther Ledge Barbara 1433511, calved 5-4-51; sire, Hother Bardolier 5th 945037; Lepetka Angus Farm, East Fishkill, N. Y. 1250.00

Lee Dan's Blackcap 12th 1343944, calved 3-12-51; sire, Leedanmere 500th 995629; White Gates Farm, Flanders, New Jersey... 8000.00

Lee Dan's Miss Wix 1372487, calved 3-11-51; sire, Master Prince of R. K. 19th 1141428; Virginia Barton, Buffalo, N. Y... 675.00

Lee Dan's Antelope 4th 1343940, calved 2-25-51; sire, Leedanmere 500th 995629; Shadow Isle Farm, Red Bank, New Jersey 800.00

Lee Dan's Erica 7th 1337735, calved 1-8-51; sire, Leedanmere 500th 995629; Crestfield Farm, Hopewell, New Jersey..... 875.00

Lee Dan's Enchantress 5th 1343939, calved 2-22-51; sire, Leedanmere 500th 995629; B. T. Griffith, Glanford Station, Ontario, Canada 700.00

Lee Dan's Eldorene 3d 1343943, calved 3-10-51; sire, Leedanmere 500th 995629; Green Farms, Flanders, New Jersey..... 800.00

Panther Ledge Missie 1548274, calved 9-17-51; sire, Eileenmere 1525th 1245959; Green Farms, Flanders, New Jersey..... 1400.00

Lee Dan's Black Margerie 7th 1414884, calved 7-22-51; sire, Leedanmere 501st 103-5009; Al-Rob Farm, Newton, New Jersey... 350.00

Gammer 6th of Bradley 1266452, calved 1-6-50; sire, Black Pardolier 975466; White

Sturdy Oak Farms

Offering Daughters of

BLACKCAP BARDOLIER G. A. 4th 1151162

Our "Platinum Cross" Bull

— Bred to —

BURGESS BARDOLIER 10th 1394742

A line bred son of Raona's Pardolier 3d

GRIFFIN - GEORGIA

C. E. WILLIAMS, Owner Rt. C EUGENE BRADSHAW, Herdsman

PACKAGE UNIT FEED PLANT

➡Ton Batch Mixer with Bagger and Side Discharge Spout

➡12" x 12" KRIMPER KRACKER Mill

➡Elevator with Hopper

COMPACT, Self Contained. Operates with one 7½ HP Motor, or tractor.

AVAILABLE in sizes for EVERY NEED 200 pounds to 6000 pounds per Batch.

PRICED LOW for today's needs

BALANCED RATIONS Cut costs as well as improve gains.

MIXERS and MILLS Portable or Stationary. For ear corn, cobs, hay, grain, molasses, minerals, and concentrates.

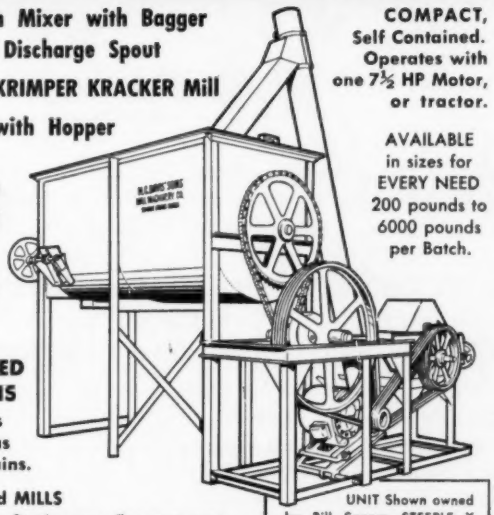

UNIT Shown owned by Bill Spence, STEEPLE X RANCH, Belton, Mo. Prominent HEREFORD BREEDER.

For the latest in FEED PROCESSING METHODS Write:

Key AC-5

H. C. DAVIS SONS' Mill Machinery Co.

DAVIS BUILT HCD SINCE 1894

Only 14 Miles From Kansas City Stockyards

SUMMIT VIEW FARMS

922 W. Peachtree Street N.W.
ATLANTA, GEORGIA

ANOTHER STEP FORWARD

Mr. J. C. Collier will assume position as Cattle Manager May 1, 1953.

Farms located Alpharetta, Georgia, R. F. D. 3

DR. & MRS. JOHN R. WALKER, Owners

Tractor Owners

Save Money on Cultivator Sweeps

STANDARD MODEL 8" TRACTOR SWEEPS
Set of 2 right half, 2 left half, 7 full sweeps.

$7.63 per set

Highest quality steel, fully polished, two bolt holes. Original equipment on several cultivators. Will fit IHC, DEERE, A-C, M-H, M-M, OLIVER and other makes of tractors.

SPECIFY MAKE OF TRACTOR—ENCLOSE CHECK FOR EACH SET NEEDED.

SHIPPED PARCEL POST PREPAID

BREEDERS PLEASE NOTE—

Sweeps by this manufacturer have been used on our farms for more than 20 years. They are tops in performance. They are guaranteed to satisfy. We have arranged to sell 1000 sets at this price to test the commercial advertising strength of our breed publication.

—Dick Hahne.

Tractor Sweep Sale

Aberdeen-Angus Journal **Box 238** **Webster City, Iowa**

Gates Farm, Flanders, New Jersey $500.00

Miss Rose T. 1251228, calved 7-27-49; sire, Eileenmere 1074th 1080806; J. A. Roebling, Harbarton, New Jersey 700.00

Elysian's Pride 1237186, calved 9-13-49; sire, Ellerslie Prince 17th 1030868; Green Farm, Flanders, New Jersey 700.00

Briarcliff Barbara 57th 931340, calved 5-7-46; sire, Eppymere of Le Baron 701914; Old Farm, Hackettstown, New Jersey 525.00

Briarcliff Esmeralda 11th 1027929, calved 4-19-47; sire, Blackcap Grenadier G. R. 3d 588008; Gulfstream Farm, Fort Lauderdale, Florida 950.00

Erica Eva 5th of Highlands 1224646, calved 7-24-49; sire, Amandale's Bandolier 5th 925042; Kelton Farms, Round Hill, Va. 1450.00

Sunset Blackbird 32d 1342564, calved 9-17-50; sire, Sunset Trojan 5th 1041666; Penney and James, Hamilton, Missouri 1000.00

Escort's Black Lassie F. P. 879133, calved 4-20-45; sire, Andelot Queen's Escort 682-031; A. H. Spitzer, Jr., Pleasant Plains, Illinois 700.00

Ankony Miss Burgess 55th, calved 4-1-51; sire, Schoonhoven Elban 958715; Old Farm, Hackettstown, New Jersey 500.00

Juanerra of Red Top 1453654, calved 11-9-51; sire, Eric Baron I. E. 2d 1000449; Gallagher Farms, Gainesville, Virginia 825.00

Ankony Evergreen Erica 10th 1526429, calved 9-29-51; sire, Ankonian Prince Burgess 1036100; Gallagher Farms, Gainesville, Virginia 600.00

Ankony Blackcap 55th, calved 10-5-51; sire, Ankonian Prince Burgess 1036100; Gulfstream Farm, Fort Lauderdale, Fla. 1025.00

Pride of Red Top 13th 1457302, calved 12-1-51; sire, Eric Baron I. E. 2d 1000449; Gallagher Farms, Gainesville, Virginia 725.00

South Central Illinois Sale
Cowden, Illinois, March 19th

SUMMARY:

56 Lots	$17,153.00, average	$ 306.30
13 Bulls	3,860.00, average	296.92
43 Cows	13,293.00, average	309.13
Top 5 Head	3,015.00, average	603.00
Top 10 Head	5,235.00, average	523.50
Top 15 Head	7,125.00, average	475.00
Top 20 Head	8,750.00, average	437.50

Top Bull—Eileenmere W. 237th 940252, calved July 3, 1946; sire, Eileenmere 85th 470007; dam, Blackcap Tolan 57th 523-005; consigned by Elmer M. Potter, Assumption, Illinois; purchased by Wilson J. Conner, Beecher City, Illinois 650.00

Second Top Bull—Eileenmere E. A. R. 10th 1513942, calved February 28, 1952; sire, Eileenmere F. 36th 907383; dam, Erica's Ena T. 7th 932046; consigned by Edwin A. Rincker and Sons, Windsor, Illinois; purchased by W. S. Ekiss, Dalton City, Illinois 400.00

Top Cow—Pridemere D. 6th 1631132, calved June 2, 1952; sire, Burgess Evident D. 1388176; dam, Pridemere D. 5th 1305-359; consigned by Donnel Angus Farm, Shelbyville, Illinois; purchased by William Williams, Paunee, Illinois 700.00

Second Top Cow—Miss Betty S. 1200807, calved August 11, 1949; sire, Black Prince of D. 920288; dam, Eline Miss M. 1052311; consigned by Fred Seigfried, Shelbyville, Illinois; purchased by Donnel Angus Farm, Shelbyville, Illinois 650.00

BULLS:

Eileenmere H. D. 28th, (Harve Dunteman), calved 4-26-52; sire, Eileenmere 1072d 1057354; Julius Metzger, Pana, Illinois 270.00

Eileenmere H. D. 29th, (Harve Dunteman), calved 6-28-52; sire, Eileenmere 1536th

1324761; John Keller, Mattoon, Illinois 265.00

Pridemere of D. E. H., (Dudley Farms and Hart), calved 2-23-52; sire, Blackbird Grenadier of DFH 1343045; Joe Eigsti, Shelbyville, Illinois 245.00

Prince of D. F. H., (Dudley Farms and Hart), calved 2-29-52; sire, Blackbird Grenadier of DFH 1343045; James Pound, Lovington, Illinois 200.00

Eileenmere W. 237th 940252, (Elmer M. Potter), calved 7-3-46; sire, Eileenmere 85th 470007; Wilson J. Conner, Beecher City, Illinois 650.00

Empire Eileenmere 100th 1627060, (Elmer M. Potter), calved 2-10-52; sire, Eileenmere W. 237th 940252; Paul White, Sullivan, Illinois 220.00

Eileenmere of Rose Knoll 3d 1608192, (Mr. and Mrs. Jeff Rhoades), calved 1-18-52; sire, Eileenmere T. F. 9th 1238040; Frank Dunaway, Cowden, Illinois 250.00

Eileenmere of Rose Knoll 4th 1608201, (Mr. and Mrs. Jeff Rhoades), calved 2-21-52; sire, Eileenmere T. F. 9th 1238040; C. A. Lupton, Assumption, Illinois 285.00

Eileenmere of Rose Knoll 5th, (Mr. and Mrs. Jeff Rhoades), calved 2-22-52; sire, Eileenmere T. F. 9th 1238040; Elmer Lewis, Effingham, Illinois 200.00

Eileenmere E. A. R. 10th 1513942, (Edwin A. Rincker and Sons), calved 2-28-52; sire, Eileenmere F. 36th 907383; W. S. Ekiss, Dalton City, Illinois 400.00

Ballindalloch Lad K., (Loren Kirkbride), calved 5-15-51; sire, Ballindalloch Bertram 6th B. 1187011; Harold Klitzing, Altamont, Illinois 270.00

Lou Eileenmere 3d A. B., (Earl P. Bilyeu and Sons), calved 4-15-52; sire, Eileenmere's Georgina P. B. 1297914; W. Hiden, Shumway, Illinois 250.00

Empire Eric C. P. 1615966, (Claude Potter), calved 2-22-52; sire, Eileenmere W. 237th 940252; R. E. Gowin, Morrisonville, Illinois 355.00

COWS:

Effiemere D. 3d, (Donnel Angus Farm), calved 4-16-52; sire, Prince Evident of D. 2d 1011875; Clyde Morton, Effingham, Illinois 500.00

Miss Blackcap D. 10th 1631131, (Donnel Angus Farm), calved 5-5-52; sire, Burgess Evident D. 1388176; Clyde Morton, Effingham, Illinois 500.00

Pridemere D. 6th 1631132, (Donnel Angus Farm), calved 6-2-52; sire, Burgess Evident D. 1388176; William Williams, Pawnee, Illinois 700.00

Miss Blackcapess D. 2d 1631134, (Donnel Angus Farm), calved 6-25-52; sire, Burgess Evident D. 1388176; E. H. Moody, Dalton City, Illinois 395.00

Evergreen Erica Lass 9th 1522328, (Harve Dunteman), calved 5-11-51; sire, Eileenmere 1072d 1057354; E. C. Knapp, Morrisonville, Illinois 300.00

Eborea H. D. 12th 1522331, (Harve Dunteman), calved 7-14-51; sire, Eileenmere 1072d 1057354; J. H. Smith and Sons, Farina, Illinois 200.00

Evergreen F. 9th 1589763, (Archie A. Friese), calved 2-25-52; sire, Eileenmere 613th 735612; Ray B. Brown, Shelbyville, Illinois 250.00

Blackbird Beulah F. 4th 1589764, (Archie A. Friese), calved 2-7-52; sire, Eileenmere 613th 735612; E. H. Moody, Dalton City, Illinois 300.00

Evergreen Erica L. 6th 1176868, (Lester W. Lessman), calved 4-6-49; sire, Eileenmere 613th 735612; William C. Shelton and Sons, Bethany, Illinois 470.00

Eborea Missie L. 14th 1313953, (Lester W. Lessman), calved 3-29-50; sire, Eileenmere 613th 735612; V. E. Newman, Paris, Illinois 375.00

THANKS To the bidders and buyers of our cattle in the Mercer County Sale. The buyers include:

Dr. and Mrs. Denslow, Kirksville, Missouri
Miles McGrew and Sons, Walnut Grove, Illinois
L. A. Woodhouse, Bagley, Wisconsin
Clarence Simpson, Farmer City, Illinois
Lackaday Farms, Anderson, South Carolina
Carlisle Farms, Petersburg, Indiana
John Tomey and Son, Spring Valley, Illinois
Mr. and Mrs. James Miller, Olney, Illinois
Wayne Bates, Carlinville, Illinois
Byrl Rutledge, Leroy, Illinois
Glengary Farms, Mt. Carroll, Illinois
James Norval, Knoxville, Illinois
Lewis Norbell, Arthur, Iowa
Warren Stephens, Wappello, Iowa

Our best wishes for their future success go with these cattle.

JOHNSTON & FASSETT — ALEXIS, ILLINOIS

FOR CRIMPING OATS or CRACKING CORN —WHEAT—BARLEY or OTHER GRAINS

The Allen Grain Buster

CAN'T BE BEAT

Built to do a better job
Built to stand up under heavy use.

Used and Recommended by the greatest Breeders and Showmen in fitting show cattle.

CHECK THESE ADVANTAGES

★ Sixty bushels corn per hour with one horse power motor on 110 volt circuit.
★ Greater capacity with larger motor, pulleys, etc.
★ Lever changes from fine to coarse or for different grains—no tools required.
★ Ball bearing construction—Aluminum hopper.
★ Hardened steel cylinders—not plated.
★ Magnetic hopper for removing nails and metal—to protect machine and your livestock.

Write for pamphlet giving complete information and list of nationally known users.

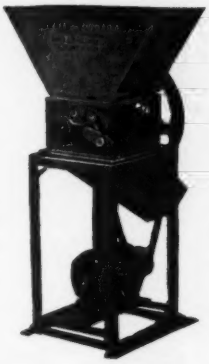

Allen Engineering Co.

463 YORK STREET — DETROIT 2, MICHIGAN

Dunraven Ranch

Are We Wise?

We are using two imported bulls in our herd building program. One of them, GREGORY of AULDICH 1061054, has been such a fine producer of females that almost all of his heifer calves are ear marked at birth to go back in our herd. The other, HALKON of AULDICH 1142564, is almost as good.

Why Do We Use Imported Bulls?

We use them because their get are good fleshing, easy feeding animals with enough size to suit us. You can pick them out in the pasture—they are fleshy, deep in their quarters, very wide and are very easy to keep. Both the registered man and the commercial man like this kind of cattle.

James C. Tucker & Sons

BUDA, — TEXAS

Live Stock Insurance

The HARTFORD INSURANCE COMPANY Insures One or any number of Cattle. Any Period of Time desired; also transit protection.

Mrs. J. B. McCorkle, Representative

Suite 3500 A.I.U. Building

COLUMBUS 15, OHIO

DAISY *Cattle Markers*

PROTECTED BY 10 U. S. PATENTS

Delivery one to three days, postpaid. Furnished assembled with adjustable chain. Large numbers on marker black inlaid. Neck Chains locked by key ring.

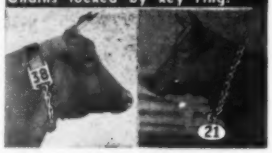

NO. 21—FOR NECK, Adjustable chain. Numbered both sides. $13.25 per doz.
NO. 22—For calves and young stock. $10.95 per doz.
NO. 17—FOR HORNS. Adjustable chain, $9.20 per doz.
NO. 25M—Marker Plates without chain. Key Ring Fasteners. $7.50 per doz.
NO. 38—DOUBLE PLATE NECK CHAIN. Upper portion strap; lower portion chain. $14.50 per dozen.

NO. 25—DOUBLE PLATE ALL CHAIN MARKER. Marker Plates SOLID BRASS, numbered both sides. Chain is brass plated. Weight, 1 lb. each.

Price: $16.75 per doz.

Sample mailed for $1.00 Write for folder.

GOLDEN ARROW FARMS

Dept. AJ Box 7 Huntington, Indiana

Blackcap Plantage Lady 8th 1612743, (Ralph Hoefflinger), calved 2-13-52; sire, Eileenmere 1072d 1057354; Thomas Cruit, Findlay, Illinois 185.00

Queen Marlene W. 2d 1176716, (Arthur Richards and Sons), calved 3-25-49; sire, Liveland Eone L. 10th 989371; Harrell Sunderman, Argenta, Illinois 300.00

Empire Eileenmere 1615969, (Claude Potter), calved 4-4-52; sire, Eileenmere W. 237th 940252; Theodore Ernst, Farina, Illinois 250.00

Empire Eileenmere 3d 1623105, (Claude Potter), calved 4-29-52; sire, Eileenmere W. 237th 940252; Edward Radloff, Shumway, Illinois 225.00

Empire Eileenmere 2d 1615970, (Claude Potter), calved 4-30-52; sire, Eileenmere W. 237th 940252; Theodore Ernst, Farina, Illinois 225.00

Blackcap Thornton 12th 572961, (Mr. & Mrs. Jeff Rhoades), calved 4-20-39; sire, Eileenmere T. 522996; McDermott, Rosemond, Illinois 300.00

Entry, Mr. & Mrs. Jeff Rhoades), calved 8-12-52; sire, Blackcap of Rose Knoll 10th 1459797; McDermott, Rosemond, Illinois 102.00

Blackbird M. M. Rose 10th 1360867, (Mr. and Mrs. Jeff Rhoades), calved 2-12-50; sire, Blackcap M. M. 31st 813697; Cal Dunaway, Cowden, Illinois 325.00

Blackcap M. M. Rose 8th 1360869, (Mr. & Mrs. Jeff Rhoades), calved 2-27-50; sire, Blackcap M. M. 31st 813697; Frank Dunaway, Cowden, Illinois 385.00

Blackcap Princess Rose 20th 1459802, (Mr. and Mrs. Jeff Rhoades), calved 3-14-51; sire, Prince Eisenhower 898125; Orville Galloway, Chrisman, Illinois 400.00

Blackcap Princess Rose 19th 1459799, (Mr. and Mrs. Jeff Rhoades), calved 3-2-51; sire, Prince Eisenhower 898125; J. H. Smith, Farina, Illinois 290.00

Blackcap M. M. Rose 28th 1528527, (Mr. and Mrs. Jeff Rhoades), calved 8-10-51; sire, Blackcap M. M. 31st 813697; Orville Galloway, Chrisman, Illinois 300.00

Blackcap M. M. Rose 27th 1528526, (Mr. and Mrs. Jeff Rhoades), calved 7-31-51; sire, Blackcap M. M. 31st 813697; Neal Adcock, Macon, Illinois 300.00

Queen Mother E. A. R. 3d 1616958, (Edwin A. Rincker and Sons), calved 1-18-52; sire, Eileenmere F. 36th 907383; Orville Galloway, Chrisman, Illinois 300.00

Envy Erica E. A. R. 3d 1616961, (Edwin A. Rincker and Sons), calved 2-21-52; sire, Eileenmere E. A. R. 1139163; Merle Prater, Cowden, Illinois 290.00

Miss Betty S. 1209807, (Fred Seigfried), calved 8-11-49; sire, Black Prince of D. 920288; Donnel Angus Farm, Shelbyville, Illinois 650.00

Miss Bummer Maid S., (Fred Seigfreid), calved 6-12-52; sire, Prince Evident of D. 2d 1011875; Donnel Angus Farm, Shelbyville, Illinois 380.00

Maid Dawn 1388515, (Fred Seigfried), calved 8-31-50; sire, Prince Evident of D. 2d 1011875; E. H. Moody, Dalton City, Illinois 515.00

Blackcap Lassie T. 10th 1486520, (C. E. Tice), calved 11-15-51; sire, Blackcap Idolmere R. 4th 1118685; E. H. Moody, Dalton City, Illinois 325.00

Blackcap Tolan T. 16th 1552405, (C. E. Tice), calved 1-5-52; sire, Blackcap Idolmere R. 4th 1118685; Orville Galloway, Chrisman, Illinois 290.00

Blackcap Lady D. 75th 1552407, (C. E. Tice), calved 1-20-52; sire, Blackcap Idolmere R. 4th 1118685; J. H. Smith, Farina, Illinois 345.00

Blackcap Y II 1623388, (F. F. Yakey Farms), calved 10-10-51; sire, Eileenmere 1655th 1123624; McDermott, Rosemond, Illinois 150.00

Black Girl of Yakey Acres 1630927, (F. F. Yakey Farms), calved 10-2-51; sire, Eileenmere 1655th 1123624; Jess M. McDermott and Son, Rosemond, Illinois 210.00

Enchantress Y2 1623384, (F. F. Yakey Farms), calved 10-3-51; sire, Eileenmere 1655th 1123624; Harold Klitzing, Altamont, Illinois 142.00

Blackcap Y 6th 1623386, (F. F. Yakey Farms), calved 10-6-51; sire, Eileenmere 1655th 1123624; Harold Klitzing, Altamont, Illinois 142.00

Yakeymere 3d 1623387, (F. F. Yakey Farms), calved 10-8-51; sire, Eileenmere 1655th 1123624; Harold Klitzing, Altamont, Illinois 142.00

Pride of Yakey Acres 1623389, (F. F. Yakey Farms), calved 10-12-51; sire, Eileenmere 1655th 1123624; C. A. McDonald 140.00

Blien's Eileenmere K. 2d, (Loren Kirkbride), calved 9-25-51; sire, Enchantmere 10th 1181143; W. Heiden, Shumway, Illinois 200.00

Eileenmere Ola Lady, (Loren Kirkbride), calved 8-15-51; sire, Prizemere 606th 853274; Julius Metzger, Pana, Illinois 250.00

Ebomere Queen K., (Loren Kirkbride), calved 10-5-51; sire, Enchantmere 10th 11°-1143; Edward Radloff, Shumway, Illinois 175.00

Blackbird 8th R. B. 1590911, (Earl P. Bilyeu and Sons), calved 10-25-51; sire, Enchantmere 10th 1181143; Thomas Cruit, Findlay, Illinois 330.00

Blackcap Gulso 20th 826941, (Mr. and Mrs. Jeff Rhoades), calved 12-6-44; sire, Elmore Lad G. 721799; E. H. Moody, Dalton City, Illinois 290.00

Blackcap Rose 29th 1152598, (Mr. and Mrs. Jeff Rhoades), calved 3-20-48; sire, Postelmere P. 22d 717135; Robert Hanson, Villa Grove, Illinois 450.00

Chariton Valley Spring Sale

Kirksville, Missouri, March 3d

SUMMARY:

74 Lots	$53,420.00, average	$ 721.89
13 Bulls	5,285.00, average	406.53
61 Cows	48,135.00, average	789.09
Top 5 Head	18,000.00, average	3600.00
Top 10 Head	25,800.00, average	2580.00
Top 15 Head	30,060.00, average	2004.00

WE offer an excellent selection of bulls for the Registered and Commercial breeders at sensible prices.

32 Repeat Bull Buyers have bought 104 Bulls from us.

MONOCACY *Repeat Customer* **FARMS**

FREDERICK, MARYLAND

DAN WIGHT

One of America's All-Time Greats Heads Our Herd...

EVA'S BANDOLIER LAD

His Breeding Record:

1. Sired a $55,000 bull in the Tolans 1951 sale, which was the top of that world record breaking sale.
2. Sired a $40,000 bull that in turn sired the grand champion female at the past International.
3. Sired Ohio State University's sensational herd sire that in turn sired the winning Junior Get of Sire Group at the 1950 and 1951 International.
4. Sired the undefeated Junior Champion Female in 1949.
5. Sired the grand champion female at the 1949 National Show.
6. Sired the top female in the Tolan Farms 1949 Sale.
7. Sired the second prize Get at the 1949 International.
8. His four sons that sold in the Tolan 1951 Sale averaged $22,500.
9. Eleven head by him averaged $11,682.
10. Five sons sold in the Tolan Farms 1952 Sale for an average of $7,900.
11. His get in the past two Tolan sales have averaged over $9,000.
12. His sons are heading many of the top herds in this country.
13. His daughters are great producers.

Many of our top cows are bred to him and his first calves at our farm will soon be at side of dam. We invite you to come by the farm, see Eva's Bandolier Lad and his get.

COME TO MARYLAND FOR QUALITY

Fair Promise Farm

Betterton — **Kent County** — **Maryland**

A. R. ALLAN, Owner — JAMES M. CORRIGAN, Manager — J. OLIVER GROVES, J. WILLIAM CORRIGAN, Herdsmen

$4.75 TATTOO MARKER

EXTRA LETTERS OR FIGURES - 25¢ EA.

Complete with set of figures 1 to 10, bottle of ink and full instructions, all for $4.00, postpaid.

CATTLE BLANKETS

Made from quality materials, expertly tailored, all sizes. Prompt service. Write for circular and prices.

EAR TAGS

Several kinds to select from. Write for prices.

NECK CHAINS

1. Bright silvery finish chain.
2. Solid brass number plates.
3. Key ring fasteners
4. Priced reasonable.

FREE CATALOG

Illustrating neck chains, ear tags, marking devices, syringes, veterinary instruments, brushes, combs, clippers, horn and hoof tools, remedies and hundreds of items for the stock raiser. —Write for it.

BREEDERS SUPPLY CO. COUNCIL BLUFFS IOWA

The New Ranchmaster

LICENSE PLATE

TAG

Identifies your breed

Can be used on all CARS and TRUCKS New or old Models.

Size 3⅛ x 4¾ inches.

HEAVY DIE CUT METAL

•

Ready to Install

"SCOTCHLITE" REFLECTIVE SHEETING.

Black Letters and Bull Head on Gold Color Reflective Sheeting.

Made with SCOTCHLITE REFLECTIVE SHEETING

Only $1.60 Post Paid

ORDER TODAY

The Aberdeen-Angus Journal

P. O. Box 298

Webster City, Iowa

Top 20 Head 33,195.00, average 1659.75

Top Bull—Greencrestmere 47th 1390897, calved March 30, 1951; sire, Homeplace Eileenmere 4th 949348; dam, Green Crest Quickly 14th 791292; consigned by R. L. Woolever and Son, Unionville, Missouri; purchased by Glenn Butler and Son, Worthington, Missouri 750.00

Second Top Bull—Eileenmere L. R. 1484429, calved September 4, 1951; sire, Homeplace Eileenmere 84th 1098277; dam, Blackcap of Pleasant Ridge 9th 1184221; consigned by Earl E. Rogers, Kirksville, Missouri; purchased by W. R. Whitley, Trenton, Missouri 735.00

Top Cow—Gammer Eer 3d 1599593, calved June 27, 1952; sire, Homeplace Eileenmere 84th 1098277; dam, Homeplace Gammer 1063449; consigned by Earl E. Rogers, Kirksville, Missouri; purchased by Penney and James, Hamilton, Missouri 6000.00

Second Top Cow—Blackcap Bessie M. C. 1586314, calved April 21, 1952; sire, Blackcap Bardolier 22d 1121316; dam, Blackcap Bessie K. 866010; consigned by Mike Cochran, Green City, Missouri; purchased by A A A Ranch, Jonesburg, Mo. 4000.00

BULLS:

Bardolier M. C. 1419095, (Mike Cochran), calved 5-25-51; sire, Blackcap Bardolier 22d 1121316; L. A. Dixon, Unionville, Missouri 525.00

Juana's Lad 1386573, (Frank B. Eitel & Sons), calved 11-2-50; sire, Erwin Marshall C. H. 3d 1086662; Lawrence McClanahan, Kirksville, Missouri 460.00

Blackcap Lad F. 3d 1585223, (Frank B. Eitel & Sons), calved 2-4-52; sire, Blackcapper 10th 823045; Carter & Mary Patton, Kirksville, Missouri 275.00

Eileenmere Quality H. 36th, (Edmond Harlan & Sons), calved 4-16-52; sire, Eileenmere Quality H. 10th 1208028; Ara Hammons & Sons, Kirksville, Missouri 160.00

Eileenmere Barb 1st, (Ural Harlan & Sons), calved 3-14-52; sire, Eileenmere Marshall 30th 1193832; D. L. Plumlee, South Gifford, Missouri 150.00

Bandolier of Elmview 16th 1461135, (Victor Hoffman & Son), calved 11-21-51; sire, Bandolier of Elmview 1105858; Karl B. DeVault, Bloomfield, Iowa 285.00

Bandolier of Elmview 15th 1461134, (Victor Hoffman & Son), calved 10-29-51; sire, Bandolier of Elmview 1105858; Dr. H. D. Rodabaugh, Kirksville, Missouri 280.00

Master Prince R. & Mc. 1197770, (Jerry & Henry Hunziker), calved 7-14-49; sire, Master Prince of Sunbeam 1000000; Daniel Farms, Leonard, Missouri 675.00

Echomere Quality K., (James F. Keller), calved 4-19-50; sire, Eileenmere Quality 487th 1358475; Dale Cribb, Novelty, Mo. 290.00

Edward R. of G. M. 14th 1477329, (Grover Moritz), calved 8-11-51; sire, Oak Ridge Prince 2d 1030127; I. J. Sidwell & Son, Queen City, Missouri 400.00

Eileenmere L. R. 1484429, (Earl E. Rogers), calved 9-4-51; sire, Homeplace Eileenmere 84th 1098277; W. R. Whitley, Trenton, Missouri 735.00

Eileenmere H. E. R. 2d 1596344, (Hubert & Naomi Rogers), calved 3-28-52; sire, Homeplace Eileenmere 84th 1098277; Earl Graham & Sons, Gilman, Iowa 300.00

Greencrestmere 47th 1390897, (R. L. Woolever & Son), calved 3-30-51; sire, Homeplace Eileenmere 4th 949348; Glenn Butler & Son, Worthington, Missouri 750.00

COWS:

Eline Erica D. 3d 723902, (John H. Beck), calved 10-17-42; sire, Eline D.'s Eric 536-752; Harold & Nancy Shannon, Whiteside, Missouri, (Calf sold to Cecil Belfield, La Crosse, Wisconsin for $190.00) 525.00

Queen Pearl of Clear Dawn 2d 784642, (John H. Beck), calved 9-8-44; sire, Blackcap's Esquire 660764; Elmo Pritchett, Frankford, Missouri, (Calf sold to Russell Moor, Bethel, Mo. for $165.00) 490.00

Eline G. 9th 1288922, (John H. Beck), calved 4-2-50; sire, Erica Bardolier G. R. 794613; C. A. Webb & Son, Greencastle, Indiana 450.00

Barbara of Bluff Vale 1499677, (John H. Beck), calved 7-3-51; sire, Bar Bando 11th of G. M. 1244276; James M. Rolston, Kirksville, Missouri 300.00

Erica Janera 16th M. C. 1473862, (Mike Cochran), calved 2-23-51; sire, R. L. S. Emulous 8th 943331; Bill Hall, Elreno, Oklahoma 400.00

Eula Bell M. C. 1473864, (Mike Cochran), calved 4-2-51; sire, R. L. S. Emulous 8th 943331; W. Elwyn Jones, Leonard, Mo. 400.00

Bummer Maid 124th 1586305, (Mike Cochran), calved 1-11-52; sire, Blackcap Bardolier 22d 1121316; T. R. Jones, Tuckerman, Arkansas 1500.00

Entry, (Mike Cochran), calved 3-52; sire, Mark's Eileenmere 2d 1250379; D-S Ranch, Louisburg, Kansas 1500.00

Blackcap Bessie M. C. 1586314, (Mike Cochran), calved 4-21-52; sire, Blackcap Bardolier 22d 1121316; AAA Ranch, Jonesburg, Missouri 4000.0

Witch of M. C. 77th 1586316, (Mike Cochran), calved 5-25-52; sire, Happy Acres' Prince 3d 1293974; D-S Ranch, Louisburg, Kansas 3000.00

Juana Burgess of T. H. 1535180, (J. S. Denslow), calved 5-27-51; sire, Jurus Juana 1005573; Ida J. Moore, Lewisburg, West Virginia 475.00

Erica E. of T. H. 1535170, (J. S. Denslow), calved 6-17-51; sire, Homeplace Eileenmere 68th 1076765; G. D. Whiteside, Kirksville, Missouri 390.00

Thousand Hills Estonia Queen 1535184, (J. S. Denslow), calved 8-17-51; sire, Barry 2d of Wilton 722684; Carlton Diefenthaler & Son, Curtice, Ohio 600.00

Black Gem I. H., (J. T. Early), calved 8-9-51; sire, Envious Blackcap of B. A. R. 1186098; Forrest E. Jackson, State Center, Iowa 300.00

Juana Erica FBE 7th 1547579, (Frank B. Eitel & Sons), calved 10-25-51; sire, Erwin Marshall C. H. 3d 1086662; Marvin B. Simpson, Robert Lee, Texas 535.00

Eitel Blackcap F. 12th 1585224, (Frank B. Eitel & Sons), calved 2-9-52; sire, Blackcapper 10th 823045; W. R. Whitley, Trenton, Missouri 360.00

Eitel Blackcap Missie 14th, (Frank B. Eitel & Sons), calved 5-9-52; sire, Blackcapper 10th 823045, D-S Ranch, Louisburg, Kansas 500.00

Eona Mere 1551411, (Hugh Eitel), calved 3-18-51; sire, Everleenmere T. 1026371; Peter D. Hammer & Son, Brashears, Mo. 300.00

Ericanix 4th 1461185, (Sherman Eitel & Sons), calved 5-21-51; sire, Black Prince of Howard 3d 1106768; Turner Farms, Leonard, Missouri 310.00

White View Evergreen 6th 1566393, (Maurice E. Fowler), calved 1-31-52; sire, Ell' tonier 100th 1161591; Bill Hall, Elreno, Oklahoma 300.00

White View Barbarette 4th 1566396, (Maurice E. Fowler), calved 3-10-52; sire, Ell' tonier 100th 1161591; Hal Owen, Yukon, Oklahoma 400.00

Juana of Grismere 11th 1617553, (Dean Grismere), calved 1-4-52; sire, Eileenmere 1533d 1324860; Marvin B. Simpson, Robert Lee, Texas 400.00

Barbara of Grismere 138th 1617554, (Dean Grismere), calved 2-10-52; sire, Eileenmere 1533d 1324860; AAA Ranch, Jonesburg, Missouri 500.00

Evanhoff H. 2d. (Edmond Harlan & Sons), calved 12-7-51; sire, Eileenmere Quality H. 10th 1208028; W. Elwyn Jones & Son, Leonard, Missouri 280.00

Blackcap Empress H. 62d, (Edmond Harlan & Sons), calved 3-25-52; sire, Eileenmere Quality H. 10th 1208028; Forrest E. Jackson, State Center, Iowa 300.00

Esthonia Quality H. 3d, (Edmond Harlan & Sons), calved 4-20-52; sire, Eileenmere Quality H. 10th 1208028; Forrest E. Jackson, State Center, Iowa 325.00

Ehora Erica 1457496, (Ural Harlan & Sons), calved 2-17-51; sire, Eileenmere Quality 487th 1358475; J. O. Filkins, Kirksville, Missouri 335.00

Barbara Marshall 1457499, (Ural Harlan & Sons), calved 2-23-51; sire, Eileenmere Quality 487th 1358475; J. O. Filkins, Kirksville, Missouri 350.00

Quality Delight 1457504, (Ural Harlan & Sons), calved 5-16-51; sire, Eileenmere Quality 487th 1358475; J. O. Filkins, Kirksville, Missouri 360.00

Elmview Blackcap 17th 1200834, (Victor Hoffman & Son), calved 5-18-49; sire, Black Prince of Afton 1014125; G. D. Whiteside, Kirksville, Missouri 385.00

Zara's Pride 2d 998360, (Victor Hoffman & Son), calved 4-25-47; sire, Repeater of Eric 683897; D-S Ranch, Louisburg, Kan. 635.00

Miss Burgess 7th of Elmview 1299732, (Victor Hoffman & Son), calved 6-5-50; sire, Black Prince of Afton 1014125; G. D. Whiteside, Kirksville, Missouri 400.00

Eitel Pride 2d 1445939, (Jerry & Henry Hunziker), calved 6-6-51; sire, Erwin Marshall C. H. 3d 1086662; Billy Owen, Mt. Pleasant, Iowa 425.00

Erona of Indian Hill 1446279, (Indian Hill Farms), calved 10-6-51; sire, Eileenmere 500th of Marilee 5th 1269191; W. Elwyn Jones, Leonard, Missouri 300.00

Jeroma 5th of Indian Hill 1501350, (Indian Hill Farms), calved 11-5-51; sire, Envious R. 8th 1034254; C. A. Webb & Son, Greencastle, Indiana 310.00

Eline 4th of Sun Rahe's 1474791, (Grover Moritz), calved 7-2-51; sire, Black Prince of Sun Rahe's 1121604; Turner Farms, Leonard, Missouri 400.00

Edwina Alice of G. M. 17th 1578426, (Grover Moritz), calved 2-18-52; sire, Eileenmere 1532d 1324859; Marycrest Farms, Maloy, Iowa 1650.00

Clear Dawn's Blackcap Donna 7th, (Howard Moritz), calved 9-24-51; sire, Prince Sunbeam 664th 1266524; Barr & Eiler, Tipton, Iowa 600.00

Miss Edwina Lass 4th 1602428, (Howard Moritz), calved 4-2-52; sire, Mark's Eileenmere 2d 1250379, AAA Ranch, Jonesburg, Missouri 725.00

Miss Barbara of L. M. 1578428, (Lela Moritz), calved 3-26-52; sire, Eileenmere 1532d 1324859; Nat N. Harris, Lewisburg, West Virginia 575.00

Blackcap Bessie 241st 1531945, (Earl E. Rogers), calved 10-17-51; sire, Envious Prince 5th 911171; AAA Ranch, Jonesburg, Missouri 3000.00

Evergreen R. 4th 1602434, (Earl E. Rogers), calved 4-6-52; sire, Envious Prince 5th 911171; Margaret L. Harris, Lewisburg, West Virginia 500.00

Georgina EER 3d 1599592, (Earl E. Rogers), calved 5-17-52; sire, Homeplace Eileenmere 84th 1098277; P&M Ranch, Pittsburg, Kansas 2000.00

Gammer EER 3d 1599593, (Earl E. Rogers), calved 6-27-52; sire, Homeplace Eileenmere 84th 1098277; Penney & James, Hamilton, Missouri 6000.00

J. A. W. Merry Bandy Maid 1560619, (Earl E. Rogers), calved 4-19-52; sire, Merry Hill Prince 2d 1031451; AAA Ranch, Jonesburg, Missouri 400.00

De MILLERmere FARM

CATTLE RUSTLERS

15 yearling heifers, granddaughters of Envious Emulous and others can be virtually STOLEN, for as little as $250.00

DAN E. MILLER, Owner **FAYETTE, MISSOURI**

Complete Dispersal

Offering Our Entire Herd at Private Treaty

18 FEMALES—Two Herd Sires, a son of Eileenmere 621st and a grandson of "487th"—3 Herd Sire Prospects of serviceable age. 8 Calves at foot.

PRIDE OF ABERDEENS — BLACKCAP McHENRYS — RUTHVEN MINAS

By careful selection of Herd Sires and severe culling for 15 years we have built up one of the top small herds in Southern Illinois — Reasonably Priced.

Oaklands Stock Farm

4½ Miles Northwest of Fairfield

ALLEN M. TOWNS, Owner **Route 6** **FAIRFIELD, ILLINOIS**

Aberdeen-Angus Weathervane

Attractive - Practical Durable

This is the weathervane you want for your farm. Made of black enameled steel, the Angus is 15" high and 22-3/4" long. We are offering these complete, for only $20.00 while our present supply lasts. Order yours now, F. O. B. Send check or money order with your order to Box 238, Webster City, Iowa.

NO C.O.D.'S PLEASE

The Payne Tool and Engineering

c/o ABERDEEN-ANGUS JOURNAL **P. O. Box 238** **Webster City, Iowa**

Greenview Stock Farm

Herd founded in 1889; a herd not living in the past, but always building for the future.

—HERD SIRES—

Eileenmere 1024th 947772
(a son of Eileenmere 500th)

Mole's Hill Eileenmere 61st 1627603
(a son of Homeplace Eileenmere 999th 35)

Jaffery Bar Prince 1382397
(a son of Jaffery of Bordulac)

Blackcap's Prince 7th P. 1259501
(a grandson of Black Prince of Sunbeam)

Over 100 females of the Gammer; Ballindalloch Georgina; Maid of Bummers Miss Burgess; Beauty of Hayston; Glencarnock Elba; Cridian Evergreen; McHenry Barbara (Rosemere); Blackcap Empress; Blackcap Effie; Witch of Endor; Zara (Ada); Ballindalloch Jilt; Ballindalloch Coquette; Heather Bloom; Portlethen Lucy; Lady Ida; Hartley Katinka; Ruth of Tillyfour; Heroine; Sunbeam Queen Mother; Glencarnock Mignonne; Rosemere Eileen; El-Jon Edwina; Hartley Eline families.

Stock always for sale, and your inquiries and visits appreciated.

Greenview Stock Farm - Aledo, Illinois

MARVIN McWHORTER **HUGH McWHORTER** **MORTON McWHORTER**

Hoppler Bros.

22 Miles N. Springfield on St. Rt. 29
GREENVIEW, ILLINOIS

Senior Herd Sire:

EILEENMERE 925th
A Top Son of Eileenmere 500th and a "32d" dam.

EILEENMERE 1123d
Bred similarly to Eileenmere 1064th

Also adding a son of Eileenmere 10590th and his dam is a full sister to "10662d"

Visit us and inspect the many good prospects coming on.

The Original "Lifetime"

Neck chains

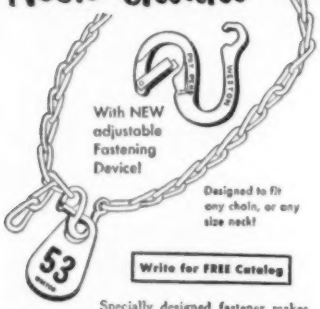

Write for FREE Catalog

Specially designed fastener makes chain easy to adjust, quick to use! Made of tough, hardened, aluminum alloy, tested and proven for durability. Long-wearing tag (size 3½x2¼x3/16 in.) has large, engraved, enameled numbers, baked-in for permanence. New fastener or "Lifetime" tag may be bought separately, completely guaranteed. Fastener 35c, Tag $1.00, Chain 40c, complete unit $1.50. (Quantity prices on orders of 50 or more.)

WESTON MFG. & SUPPLY CO.

1937 Speer Boulevard Denver, Colorado

Blackbird of Maple Hill, (Hubert & Naomi Rogers), calved 2-15-52; sire, Homeplace Eileenmere 84th 1098277; W. R. Whitley, Trenton, Missouri 325.00

Bummer Burgess of H. E. R. 1596345, (Hubert & Naomi Rogers), calved 5-20-52; sire, Homeplace Eileenmere 84th 1098277; William H. Harris, Lewisburg, W. Va. 1800.00

Lady Blackcap of Meek Ranch 759066, (Harold C. Rogers), calved 9-1-43; sire, Marshalliza's Pickfair 583387; Elmo Pritchett, Frankford, Missouri 450.00

Eileenmere Edella KRL 1373202, (Harold C. Rogers), calved 1-14-51; sire, Eileenmere's Burgess G. W. 1121574; D-S Ranch, Louisburg, Kansas 1050.00

Blackcap Etta 32d of R. A. F. 1597773, (Harold C. Rogers), calved 9-12-51; sire, Homeplace Eileenmere 84th 1098277; D-S Ranch, Louisburg, Kansas 1350.00

Blackcap Echomar of C. V. 1171142, (Tunce C. Rucker), calved 6-5-49; sire, Quality Prince H. 934477; L. T. Cummings, Green City, Missouri 350.00

Echomar of Tunstall 1596206, (Tunce C. Rucker), calved 3-28-52; sire, Prince Eileenmere C. V. 1289627; George W. LaCast, La Plata, Missouri 210.00

Blackcap Judy 1461620, (John D. Watson), calved 5-16-51; sire, Eileenmere Lad of S. W. 2d 1224807; Don Foos, Marion, Ohio 450.00

Elenore's Joy 1461622, (John D. Watson), calved 5-20-51; sire, Eileenmere Lad of S. W. 2d 1224807; Barr & Eiler, Tipton, Iowa 400.00

Greencrestmere Janera 14th 1390884, (R. L. Woolever & Son), calved 2-15-51; sire, Homeplace Eileenmere 4th 949348; G. D. Whiteside, Kirksville, Missouri 575.00

Greencrest Barbara 26th 1390890, (R. L. Woolever & Son), calved 3-21-51; sire, Homeplace Eileenmere 50th 1059495; Hal Owen, Yukon, Oklahoma 600.00

Blackcap Empress of D. R. 2d 1433337, (R. L. Woolever & Son), calved 8-6-51; sire, Prince B. 8th of J. W. B. 1164242; Carlton Diefenthaler, Curtice, Ohio 1000.00

Entry, M. E. Salladay, Jr., Kirksville, Mo. 160.00

Entry, W. S. Dittmar, Greentop, Greentop, Missouri 340.00

Entry, George W. LaCast, La Plata, Missouri 260.00

Entry, Rose & McCrea, Albany, Missouri 625.00

Southeastern Breeders' Sale

Quincy, Florida, March 26th

SUMMARY:

112 Lots	**839,995.00, average**	**$ 357.09**
21 Bulls	**8,965.00, average**	**426.90**
91 Cows	**31,030.00, average**	**340.98**
Top 5 Head	**4,695.00, average**	**939.00**
Top 10 Head	**7,430.00, average**	**743.00**
Top 15 Head	**9,995.00, average**	**660.33**

Top Bull—Eileenmere 50th of M. F. 1485-054, calved January 11, 1951; sire, Homeplace Eileenmere 21st 978241; dam, Blackbird of Macmor 87th 903520; consigned by Mulkey Farms, Millen, Georgia; purchased by W. T. McClellan, Blountstown, Florida 860.00

Second Top Bull—Eileenmere Good Earth 12th 1440598, calved April 3, 1951; sire, Eileenmere 1068th 1047552; dam, Angus Valley Eldorene Erica 1033037; consigned by Joseph E. Lyon, Olive Branch, Mississippi; purchased by Fred Sheffield, Monroeville, Alabama 700.00

Top Cow (tie)—Barbara of Dwight 10th 1455234, calved July 27, 1951; sire, Eric Lad 4th of Dwight 1190293; dam, Barbara of Colonial 842413; consigned by Dwight Kennedy, Claxton, Georgia; purchased by R. G. Balfour, Thomasville, Georgia 1200.00

Top Cow (tie)—Etna of M. F. 2d 1485062, calved May 2, 1951; sire, Homeplace Eileenmere 21st 978241; dam, Lorraine's Etna 833812; consigned by Mulkey Farms, Millen, Georgia; purchased by Jno Elmore, Quitman, Georgia 1200.00

Second Top Cow—Envious Erica 10th of F. M. 1484783, calved September 12, 1951; sire, Ravenswood Envious 27th 930239; dam, Envious Erica of Fra-Mar 1160872; consigned by Frank G. Binford, Thomaston, Georgia; purchased by Keefauver Brothers, Jonesboro, Tennessee 735.00

Following is a representative report of individual animals:

BULLS:

Berrybrooks Prince Blackcap 1483811, (Berry B. Brooks), calved 10-12-50; sire, Bar Eileenmere 769222; J. A. Cruce, Madison, Florida 500.00

Envious 44th of FM 1484784, (Frank G. Binford), calved 9-16-51; sire, Ravenswood Envious 27th 930239; Hal Chaires, Old Town, Florida 500.00

Grenadier Blackboy 1517403, (Henry Cooper), calved 4-25-51; sire, Grenadier 12th of Deercreek 1141468; E. B. Denton and Son, Micanopy, Florida 535.00

Eileenmere 30th of McCartt 1451184, (J. H. McCartt), calved 4-15-51; sire, Eileenmere 500th of McCartt 1056015; A. F. Rich, Tallahassee, Florida 520.00

Eileenmere 50th of McCartt 1577332, (J. H. McCartt), calved 6-3-51; sire, Eileenmere of Ridgefields 2d 1016098; Bradley Monroe, Quincy, Florida 590.00

COWS:

Queen Alexander 3d 1277549, (C. J. Conatser and O. O. Duncan), calved 4-14-50; sire, Envious Blackcap S. 13th 969012; Mrs. E. Bradshaw, Hudspeth, Smithshire, Illinois 440.00

Pride's Valentina B. 274th 1078346, (Botorff Brothers), calved 5-3-48; sire, Elegant Barbarian 845658; W. T. McClellan, Blountstown, Florida 460.00

Ench Trojan Erica of McCartt 1374808, (J. H. McCartt), calved 7-30-50; sire, Prince Lakewood 25th 982861; W. T. McClellan, Blountstown, Florida 515.00

Pines Maid of Bummers 3d 1584598,

←Eileenmere 23 of MF

was named grand champion in four out of seven shows in the Southeast in 1952. He represents the type of cattle bred on our farm.

MF - MFC

"Mulkey Farms Means Fine Cattle"

A Son of HOMEPLACE EILEENMERE 21st

Mulkey Farms

MILLEN, GEORGIA

DR. Q. A. MULKEY, Owner CHARLIE JARRETT, Cattle Manager

Typical of "C. T.'s" Herd Bulls—

PRINCE SUNBEAM 498th

Sire: **Prince Sunbeam 217th**
- Prince Sunbeam 55th
  - Black Prince of Sunbeam
    - Black Peer of St. Albans
    - Pride 17th of Sunbeam
  - Evergreen 16th of Sunbeam
    - Elmore Harrison 2d
    - Evergreen 6th of Sunbeam
- Eris 2d of Sunbeam
  - Revelga
    - Revolution 81st
    - Elga Elliott 29th
  - Black Eris of Sunbeam
    - Black Peer of St. Albans
    - Erica 3d of Sunbeam

Dam: **Evergreen 74th of Sunbeam**
- Prince Sunbeam 29th
  - Black Prince of Sunbeam
    - Black Peer of St. Albans
    - Pride 17th of Sunbeam
  - Erica Marie of Sunbeam
    - Revolution 81st
    - Erica Marie 9th
- Evergreen 21st of Sunbeam
  - Barbarian of Rosemere 88th
    - Prisemere 32d
    - Barbarn of Rosemere 44th
  - Evergreen 16th of Sunbeam
    - Elmore Harrison 2d
    - Evergreen 6th of Sunbeam

"498th's" calves already at C. T. are of the preferred type, are good gainers, fine fleshed and appear to us to satisfy our critical demand for better and more uniform type. Visitors are welcome at all times.

Owner: G. L. Coleman Trust
Trustees:
George L. Coleman, J. A. Robinson, M. K. Hutts

Miami, Oklahoma

Ranch located 5 miles east of Miami on Route 10
Phones: 2950 - 4488

DICK LAWSON, Foreman — M. K. HUTTS, Manager — JIM DUGGER, Herdsman

Look What We Offer!

A Son of ↘ at Private Treaty—

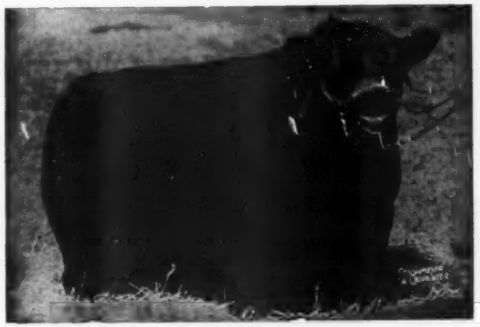

BANDOLIER BOY 52d

Calved March 28, 1952

An Eldorene Erica sired by

BANDOLIER OF ANOKA 34th

←

You'll like his type, his fleshing qualities and his breed character. He is a real bull for some good herd.

We also have some very outstanding bred cows, several cows with calves at side. They are Georgina, Juana, Blackcap Bessie, McHenry Barbara and Elba Erica. We also feature Cherry Blossom, Gammer, Heroine, Beauty of Hayston, Eldorene, Miss Burgess and other top families. We hold the quality high and the price low.

PARADISE STOCK FARM

ERNEST BRENIMAN & SON — Phone 3F2 — BROOKLYN, IOWA

The Poland China World

Official Publication of the

Poland China Record Association

1 year $1.00 3 years $2.00

501 E. Losey St.

GALESBURG, ILLINOIS

BAR-W *Farms*

Home of

Prince Quality of OAMC 8th

We Appreciate Visitors—

Stop by and see the calves we are grooming for fall and winter sales.

We still say PRINCE QUALITY of OAMC 8th is the best investment we ever made.

A. M. Wilkins

HENDERSON, TEXAS

(George Midden and Son), calved 7-2-51; sire, Pine's Bardolier 927720; Mr. and Mrs. Jones, Dawson, Georgia 550.00

Blackcap Lady 3d of MF 1582729, (Mulkey Farms), calved 9-5-51; sire, Homeplace Eileenmere 21st 978241; J. A. Cruce, Madison, Florida 500.00

J. D. Eileen Ravena 19th 1453823, (Perdido Ranch), calved 3-23-51; sire, Eileenmere of Ridgefields 1016094; J. A. Cruce, Madison, Florida 540.00

Eileen Erica of Woodsacres 1216644, (Kawartha Hills Farm), calved 4-4-48; sire, Timbermere 754108; W. T. McClellan, Blountstown, Florida 445.00

Pericap of Dwight 6th 1594965, (Dwight Kennedy), calved 12-11-51; sire, Eric Lad 4th of Dwight 1190293; Dr. S. C. Randall, Jr., Glenville, Georgia 450.00

Buyers included the following: J. A. Cruce, Madison, Florida; Hal Chaires, Old Town, Florida; Weinberg Farm, Quincy, Florida; J. B. Martin, Quincy, Florida; E. B. Denton and Son, Micanopy, Florida; C. C. Moore and Co., Panama City, Florida; Frank Lawton, Madison, Florida; T. W. Fletcher, Quincy, Florida; W. J. Boynon, Jr., Tallahassee, Florida; Velda Dairy Farm, Tallahassee, Florida; J. B. Suber, Quincy, Florida; Fred Sheffield, Monroeville, Alabama; S. B. Kirkland, Chattahooche, Florida; A. F. Rich, Tallahassee, Florida; Bradley Monroe, Quincy, Florida; W. T. McClellan, Blountstown, Florida; Holliswood Ranch, Crystal River, Florida; Clarence Martin, Altha, Florida; Scenic View Ranch, Fair Hope, Alabama; Keefauver Brothers, Jonesboro, Tennessee; Mr. and Mrs. D. R. Jones, Dawson, Georgia; Raymond Riddle, Oglethorpe, Georgia; R. C. Colson, Plant City, Florida; A. Bertola and Son, Loxley, Alabama; Wallace Shelfer, Havana, Florida; C. S. Coble, Tallahassee, Florida; J. C. Yates, Blountstown, Florida; Julian Webb, Jr., Chipley, Florida; Lewis and Paramore, Orange, Florida; Coleman and Son, Loxley, Alabama; C. B. Adkinson, Office Springs, Alabama; J. R. Wilson, Minette, Alabama; Bowman Brothers, Quincy, Florida; R. G. Balfour, Thomasville, Georgia; Dr. S. C. Randall, Jr., Glenville, Georgia; Murray Spooner, Greensboro, Florida; J. R. Wilson, Bay Minette, Alabama; Mrs. E. Bradshaw Hudspeth, Smithshire, Illinois; Jno Elmore, Quitman, Georgia; Kennedy Brothers, Monroeville, Alabama; J. W. Gurr, Brownwood, Georgia.

Harrer & Sons Production Sale
Helena, Montana, February 27th

SUMMARY:

50 Lots	**834,720.00, average**	**$ 588.47**
39 Bulls	**23,655.00, average**	**606.53**
20 Cows	**11,065.00, average**	**553.25**
Top 5 Head	**6,650.00, average**	**1330.00**
Top 10 Head	**11,920.00, average**	**1192.00**
Top 15 Head	**16,360.00, average**	**1090.66**

Top Bull—Eliminator 35 of G. M. R. 129-5301, calved May 10, 1950; sire, Henke's Eliminator 6th 954924; dam, Vernice 5th 763166; purchased by Floyd H. Barkuff, Colton, Washington 2000.00

Second Top Bull—Blackcap Bardolier 3 of G. M. R. 1295325, calved June 11, 1950; sire, Raona's Bardolier 17th 859453; dam, Blackcap 4th of Hyalite 861485; purchased by Cyril F. Hockstein, Pincher Creek, Alberta, Canada 1200.00

Top Cow—Cleopatra 3 of G. M. R 1440998, calved June 4, 1951; sire, Bruce 9th of Hyalite 746099; dam, Cleopatra of Hyalite 953004; purchased by P. C. Fender, Belt, Montana 1225.00

Second Top Cow—Eldorene of Green Meadow 8 1295248, calved March 15, 1950; sire, Henke's Eliminator 6th 954924; dam, Eldorene 11th of Hyalite 861420; purchased by Mr. and Mrs. Fred Gassner, Kimberly, Oregon 1125.00

Following is a representative report of individual animals:

BULLS:

Burgess Eliminator 3 1440950, calved 4-6-51; sire, Henke's Eliminator 12th 102-5269; F. H. Brincken, Garfield, Wash. 1100.00

Eliminator 67 of G. M. R. 1440981, calved 5-18-51; sire, Henke's Eliminator 12th 1025269; J. Q. Freeman and Son, Baker, Oregon 1020.00

Pride's Eliminator 1440959, calved 5-2-51; sire, Henke's Eliminator 12th 1025269; Peterson Ranch Co., Harrison, Montana 1050.00

Queen's Eliminator 2 G. M. R. 1440970, calved 5-6-51; sire, Henke's Eliminator 12th 1025269; Mr. and Mrs. Fred Gassner, Kimberly, Oregon 1050.00

Eliminator 68 of G. M. R. 1440986, calved 5-20-51; sire, Henke's Eliminator 6th 954-924; Sam R. McKinney, Lemhi, Idaho 1050.00

Introducing—Our Herd Sire—

Maplemere Bandolier 300th

Top bull of the 1952 Southern Regional Show and Sale, and top bull of an Alabama auction to date. He is assisted by BANDIER BANDOLIER of M. S. 2d. Visit this 1000 acre Model Ranch, newest in the southland. Located on Scenic View Highway, Alabama 89, just west of Week's Bay.

Scenic View Ranch **Fairhope, Alabama**

O. H. DELCHAMPS, Owner L. H. HARRIS, Manager

RAONA'S BARDOLIER 25th 886026
GLENCARNOCK BARDOLIER 12th 12764
RAONA'S PRINCE 11th 1166701

COWS:

Evening Erica 19 of G. M. R. 1440997, calved 6-3-51; sire, Henke's Eliminator 6th 954924; Wesdale Farms, Harrington, Washington 1100.00

Eldorene 10 of Green Meadow 1441029, calved 9-2-51; sire, Green Meadow Bardolier 19th 1193316; Dave Kraus, Sanders, Montana 885.00

Wendy 9 of Green Meadow 1441018, calved 7-20-51; sire, Henke's Eliminator 6th 954-924; N-Bar Ranch, Grass Range, Montana 950.00

G. M. R. Queen 8 1440993, calved 6-2-51; sire, Bruce 9th of Hyalite 746099; Mrs. Ross Pollock, Helena, Montana 550.00

Enzora of Green Meadow 1440977, calved 5-17-51; sire, Henke's Eliminator 6th 954-924; F. H. Brincken, Garfield, Wash. 500.00

Buyers include the following: Floyd H. Barkuff, Colton, Washington; Cyril F. Hockstein, Pincher Creek, Alberta, Canada; M. G. Donaldson, Helena, Montana; F. H. Brincken, Garfield, Washington; Peterson Ranch Co., Harrison, Montana; Ronald R. Powell, Moro, Oregon; J. Q. Freeman and Son, Baker, Oregon; Sam P. McKinney, Lemhi, Idaho; Mr. and Mrs. Fred Gassner, Kimberly, Oregon; Frieda Jacobson, Lincoln, Montana; Paul Ringling, White Sulphur Springs, Montana; Bryon O'Connell, Helena, Montana; A. W. Hayden, Dillon, Montana; Dave Kraus, Sanders, Montana; Arthur David Thompson, Wolfe Creek, Montana; E. C. Dawson, Townsend, Montana; Wesdale Farms, Harrington, Washington; Robert E. Carson, Polson, Montana; J. B. Cutler, East Helena, Montana; Noel Anderson and Sons, Fort Benton, Montana; Mrs. Ross Pollack, Helena, Montana; N-Bar Ranch, Grass Range, Montana; P. C. Fender, Belt, Montana; Henry A. Meyer, Townsend, Montana.

H. V. Hudson & E. D. Adams Dispersal Sale

Livingston, Alabama, March 14th

SUMMARY:

81 Lots	$19,685.00, average	$ 243.02
12 Bulls	2,130.00, average	177.50
69 Cows	17,555.00, average	254.42
Top 5 Head	2,090.00, average	418.00
Top 10 Head	3,890.00, average	389.00
Top 15 Head	5,620.00, average	374.66

Top Bull—Erica Grenadier of Thornton 142-0668, calved June 22, 1951; sire, Black Peer 57th of Angus Valley 1191883; dam, Davidson's Erica 4th 1010472; consigned by H. V. Hudson, Livingston, Alabama; purchased by Gilbreath Farm, Oneonta, Alabama 270.00

Second Top Bull—Erskin Eventuan H. 163-1786, calved December 27, 1951; sire, Eventuation Eric of Cremona 970313; dam, Erskin's Blackbird 20th 935584; consigned by H. V. Hudson, Livingston, Alabama; purchased by O. E. Godwin and Son, Selma, Alabama 235.00

Top Cow (tie)—Erskin's Blackbird H. 114-9649, calved March 20, 1949; sire, Bermuda BCQ 831947; dam, Erskin's Blackbird 20th 935584; consigned by H. V. Hudson, Livingston, Alabama; purchased by Mrs. R. F. Darrah, Emelle, Alabama 435.00

Top Cow (tie)—Esquire's Belleau T. 998024, calved October 27, 1946; sire, Esquire 26th of Arlington 805642; dam, Miss Belleau 8th 792541; consigned by H. V. Hudson, Livingston, Alabama; purchased by Howe Lumber Company, Wabash, Ark. 435.00

Second Top Cow—Hudson's Blackbird Girl 1248634, calved April 17, 1949; sire, Bermuda B. C. Q. 831947; dam, Black Girl Querca 2d 935587; consigned by H. V. Hudson, Livingston, Alabama; purchased by Mr. and Mrs. Ralph N. Gardner, Shelby, North Carolina 415.00

Following is a representative report of individual animals:

BULLS:

General's Eventuation H. 1631796, (H. V. Hudson), calved 2-16-52; sire, Eventuation Eric of Cremona 790313; B. J. Wilkes, Enterprise, Alabama 165.00

Elbor HVH, (H. V. Hudson), calved 9-9-51; sire, Elbor of Birdeye 1125539; O. E. Godwin and Son, Selma, Alabama 185.00

Erskin Black Eric H. 1631783, (H. V. Hudson), calved 12-9-51; sire, Eventuation Eric of Cremona 790313; B. J. Wilkes, Enterprise, Alabama 175.00

Eric Blackboy HVH 1631790, (H. V. Hudson), calved 1-8-52; sire, Eventuation Eric of Cremona 790313; J. T. Larkin, Coatopa, Alabama 175.00

Hudson Eventuation 1631793, (H. V. Hudson), calved 1-17-52; sire, Eventuation

VERONA VIEW FARM

"Home of the 'Verona Isla' Family"

OUR HERD SIRES:

Henke's Eliminator 37th 1211240

— and —

Black Ruler of Agassiz 1217716

Both Grand Champions of Their Respective State Shows.

Orville Isley, Owner

Robert Long, Herdsman

VERONA, NORTH DAKOTA

Sunbeam Supremacy

★ ★

Prince Sunbeam 659th

By the "20th"

Prince Sunbeam 611th

By the "155th"

Mated with our Bessie, Katinka, Eulima, Ballindalloch Jilt, Witch of Endor, Maid of Bummers, and other leading female families, reach this attainment in their calves.

Clyde L. Patton Angus Farm

Byhalia - - Mississippi

Box 4100, Memphis, Tennessee

Goldberg Stock Farm - Moorhead, Minnesota

H. E. and R. D. STANFORD, Jr., OWNERS DONELSON, TENNESSEE

Stanford Farms

WARREN DIEVERT, Herdsman

Eric of Cremona 970313; G. R. Ezell, Lisman, Alabama 170.00

COWS:

Erskin's Blackbird 19th 877744, (H. V. Hudson), calved 4-10-45; sire, Blue Ribbon Barb 611166; B. J. Wilkes, Enterprise, Alabama 405.00

Erskin's Blackbird 22d 1077037, (H. V. Hudson), calved 3-1-47; sire, Quercus Mischief Maker 556144; Mr. and Mrs. Ralph N. Gardner, Shelby, North Carolina 400.00

Holly Grove Queenette 1139852, (E. D. Adams), calved 1-15-49; sire, Everbe 700821; Howe Lumber Company, Wabash, Arkansas 375.00

General's Erica T. 998028, (H. V. Hudson), calved 1-5-47; sire, General 125th of Macmor 771690; Mr. and Mrs. Ralph N. Gardner, Shelby, North Carolina 360.00

Erskin's Blackbird 1939 579191, (H. V. Hudson), calved 3-25-39; sire, Burgess K. 496564; B. J. Wilkes, Enterprise, Ala..... 355.00

Folora of Eventuation 1509741, (H. V. Hudson), calved 1-19-51; sire, Eventuation Eric of Cremona 790313; Mr. and Mrs. Ralph N. Gardner, Shelby, N. C.... 350.00

Erskin's Blackbird 20th 935584, (H. V. Hudson), calved 2-20-46; sire, Quercus Mischief Maker 556144; B. J. Wilkes, Enterprise, Alabama 350.00

General Maxine T. 998026, (H. V. Hudson), calved 1-5-47; sire, General 125th of Macmor 771690; Mr. and Mrs. Ralph N. Gardner, Shelby, North Carolina 350.00

General's Belleau T. 998030, (H. V. Hudson), calved 4-9-47; sire, General 125th of Macmor 771690; Howe Lumber Company, Wabash, Arkansas 350.00

Folora G. of Holly Grove 1024299, (H. V. Hudson), calved 6-5-47; sire, Eric of Cremona 2d 703742; B. J. Wilkes, Enterprise, Alabama 345.00

Buyers included the following: J. B. Wilkes, Enterprise, Alabama; A. F. Boyd, Geiger, Alabama; J. W. Tillery, York, Alabama; O. E. Godwin and Son, Selma, Alabama; G. R. Ezell, Lisman, Alabama; Mr. and Mrs. Ralph N. Gardner, Shelby, North Carolina; Prairie Point Farm, Mason, Mississippi; Gilbreath Farm, Oneonta, Alabama; Mrs. R. F. Darrah, Emelle, Alabama; J. T. Larkin, Coatopa, Alabama; Howe Lumber Company, Wabash, Arkansas; A. C. Spinks, Thomasville, Alabama; Harry Wright, Tuscaloosa, Alabama; R. B. Wallace, Brown, Alabama; J. T. Kennedy, Monroeville, Alabama; Joe Raines, Birmingham, Alabama; W. B. Story, Livingston, Alabama; Mr. I. A. Kaiser, Greensboro, Alabama.

Ess Kay Farm—East Aurora, New York

Is Proud of Its Outstanding Brood Cow Herd

Featured among our 90 Foundation females, Selected for their Individual Quality, Productive Background and Outstanding Pedigrees, are these Prominent Families: Erianna, Barbarosa, Gammer, Blackcap Bessie, Juana Erica, Georgina, McHenry Barbara and many others.

These top Brood Cows are sired by and bred to some of the greatest bulls of the breed. They include, RUNACRES MASTER PRINCE, our Grand Champion son of Prince Sunbeam 328th and ESS KAY PRINCE G., an outstanding son of Ellerslie Prince 25th.

The get and service of these great herd sires will be featured in the Niagara Frontier Sale on October 3, 1953.

SEEING IS BELIEVING!

Ess Kay Farms - East Aurora, New York

L. LAWTON, Herdsman S. H. KNOX, Owner M. PANGBURN, Manager

French Broad Farms' Sale

Bowling Green, Kentucky, April 4th

SUMMARY:

54 Lots	80,480.00,	average	$1490.37
4 Bulls	2,370.00,	average	592.50
50 Cows	78,110.00,	average	1562.20
Top 5 Head	23,150.00,	average	4630.00
Top 10 Head	36,800.00,	average	3680.00
Top 15 Head	47,100.00,	average	3140.00

Top Bull—Prince Evader F. B. 1546784, calved June 20, 1951; sire, Black Evader F. B. 1079960; dam, Enfileen's Pride C. 612547; purchased by Moore Brothers, Eldorado, Texas 1000.00

Second Top Bull—Pride Evader of F. B. 1551832, calved March 18, 1952; sire, Black Evader F. B. 1079960; dam, Perfume of Modena 1093267; purchased by Littrell Brothers, Athens, Alabama 600.00

Top Cow—Mercury's Pridine of F. B. 1456685, calved May 9, 1951; sire, Cesor's Evader Mercury 612545; dam, Perfume of Modena 1093267; purchased by M. and L. Ranch, Burnet, Texas 6500.00

Second Top Cow—Steveway's Gammer 1486831, calved October 31, 1951; sire, Envious Blackcap R. K. 222d 1141400; dam, Gammer Eleasa of Brays Island 908411; purchased by Hays Ranch, Kerrville, Tex... 4500.00

Following is a representative report of individual animals:

BULLS:

Barberin Mercury F. B., calved 1-11-52; sire, Erin Mercury of F. B. 1149004, Moore Brothers, Eldorado, Texas 400.00

Black Evader 4th F. B. 1456686, calved 5-14-51; sire, Petunian 20th of F. B. 107-9946; J. B. Hinton and Son, Franklin, Kentucky 370.00

COWS:

Erinthia 35th of F. B. 1551829, calved 1-29-52; sire, Erin Mercury of F. B. 1149004; Simon Angus Farm, Madison, Kansas..... 1950.00

Mole's Hill Pride 34th 1396094, calved 9-3-50; sire, Eventuation Eric 2d of Cremona 939388; Rutta Angus Farm, Columbus, Texas 4350.00

Blackcap Bessie Bar-W 2d 1546204, calved 2-15-52; sire, Prince Quality of O. A. M. C. 8th 841202; "77" Ranch, Wichita Falls, Texas 4000.00

Blackcap Bessie of G. V. 6th 1512344, calved 10-31-51; sire, Ebony's Prince of Locustwood 1175424; W. D. Pedigo, Pearisville, Virginia 3800.00

Runnymede Blackberry 991st 1253471, calved 2-27-50; sire, Prince Sunbeam 405th 1078680; E. W. Thompson, Sedalia, Mo..... 3150.00

Runacres Jilt 1st, calved 7-20-52; sire, Homeplace Eileenmere 210th 1268297; Harpeth Valley, Brentwood, Tennessee..... 2500.00

Erinthia 34th of F. B. 1551828, calved 1-2-52; sire, Erin Mercury of F. B. 1149-004; Penney and James, Hamilton, Mo..... 2350.00

Evader Erina of F. B. 1623790, calved 5-4-52; sire, Black Peer 97th of Angus Valley 1286995; Dixie Stock Farm, Lancaster, Kentucky 2150.00

Buyers included the following: J. B. Hinton and Son, Franklin, Kentucky; Moore Brothers, Eldorado, Texas; Littrell Brothers, Athens, Alabama; Blugrass Angus Farm, Lancaster, Kentucky; P. D. Houston, Nashville, Tennessee; Bruemar Farm, East Fishkill, New York; Ames Plantation, Grand Junction, Tennessee; Shadow Isle, Red Bank, New Jersey; Park Roe, Bowling Green, Kentucky; Maydale, St. Francesville, Louisiana; Essar Ranch, San Antonio, Texas; M. and L. Ranch, Burnet, Texas; Floodland Farms, Stanley, Kentucky; Adams Plantation, Lynchburg, Virginia; Dixie Stock Farm, Lancaster, Kentucky; Hays Ranch, Kerrville, Texas; E. V. Withers, Hardyville, Kentucky; Simon Angus Farm, Madison, Kansas; Penney and James, Hamilton, Missouri; Hillside Farm, Washington, Missouri; Rutta Angus Farm, Columbus, Texas; "77" Ranch, Wichita Falls, Texas; E. W. Thompson, Sedalia, Missouri; Red Oak Farms, Rocky Comfort, Missouri; Harpeth Valley, Brentwood, Tennessee; Double E Angus Farm, Madison, Tennessee; Bedford Wynne, Dallas, Texas; Bill Lyon, Olive Branch, Mississippi; Altamont Farm, Danville, Kentucky; W. D. Pedigo, Pearisville, Virginia; P. D. Houston, Nashville, Tennessee; Highlands Farm, Round Hill, Virginia; Mr. Lebus, Lexington, Kentucky; Raleigh Crook, Danville, Kentucky; Annewood Farm, Goshen, Kentucky; Elko Bell, Frankfort, Kentucky; Eddie Lyon, Olive Branch, Mississippi.

Annual Breeders' Show-Sale
Greensboro, No. Carolina, March 18th

SUMMARY:

62 Lots	$48,140.00, average	$ 776.45
7 Bulls	6,595.00, average	942.14
55 Cows	41,545.00, average	755.36
Top 5 Head	13,025.00, average	2605.00
Top 10 Head	20,475.00, average	2047.50
Top 15 Head	25,425.00, average	1695.00
Top 20 Head	29,275.00, average	1463.75

Top Bull—Blackcap Earl Eric C. C. 1435028, calved January 14, 1951; sire, Glencarnock Eric of Cremona 529001; dam, Blackcap Gene of Highlands 731982; consigned by Cove Creek Industries Inc., Covesville, Virginia; purchased by O. C. and Paul Jones, Greensboro, N. C. 2050.00

Second Top Bull—Greenbrier Prince Peer 2d 1456173, calved May 8, 1951; sire, Black Peer 134th of Angus Valley 1155733; dam, Iris G. 3d 696280; consigned by Greensbrier Stock Farm, Lewisburg, West Virginia; purchased by L. F. Williams, New Bern, North Carolina 1800.00

Top Cow—Blackcap Bessie V. F. 4th, calved June 25, 1952; sire, Emulator VF 1171769; dam, Blackcap Bessie Glencarnock 2d 1148985; consigned by C. A. Millar, Keyser, West Virginia; purchased by Mr. and Mrs. Ralph Gardner, Shelby, North Carolina 3200.00

Second Top Cow—Jilt of Greenbrier 6th, calved September 4, 1952; sire, Greenbrier Envious 5th 852620; dam, Jilt of Windy Hill 1227501; consigned by Houston B. Moore, Jr., Lewisburg, West Virginia; purchased by Branch Hill Farm, North Wilkesboro, North Carolina 3000.00

BULLS:

Prince Ben of Emerald View 1459318, (L. W. Causey and Son), calved 3-10-51; sire, W. F. Prince Elgon 1177800; J. M. Raines, Hillsboro, North Carolina 465.00

Blackcap Earl Eric C. C. 1435028, (Cove Creek Industries, Inc.), calved 1-14-51; sire, Glencarnock Eric of Cremona 529-001; O. C. and Paul Jones, Greensboro, North Carolina 2050.00

Epponian 8th of Fairntosh 1522627, (Fairntosh Farm), calved 3-16-51; sire, Epponian of Elkton 12th 900723; Moore Brothers, Pittsboro, North Carolina 400.00

Greenbrier Envious 501st 1388974, (Greenbrier Stock Farm), calved 1-8-51; sire, Greenbrier Envious 5th 852620; H. C. Ferrebee and Sons, Camden, N. C. 530.00

Greenbrier Prince Peer 2d 1456173, (Greenbrier Stock Farm), calved 5-8-51; sire, Black Peer 134th of Angus Valley 115-5733; L. F. Williams, New Bern, N. C. 1800.00

Bandolier Monarch Joe 1535010, (S. T. Lambeth), calved 5-17-51; sire, Gellcrest Eileenmere 5th 1097483; J. E. Plummer, Charlotte, North Carolina 550.00

WSF Eileenmere 16th 1528760, (C. K. Sherrill), calved 9-4-51; sire, K. B. Eileenmere 3d 1000760; F. L. Mock, Lexington, North Carolina 800.00

COWS:

Elba Erica A. 10th 1540892, (Julian Adams), calved 5-10-51; sire, Prince Eric Esquire 943334; White Oak Farm, Raleigh, North Carolina 750.00

Barbara A. 25th 1555079, (Julian Adams), calved 7-30-51; sire, Prince Eric Esquire 943334; White Oak Farm, Raleigh, N. C. 700.00

Esquire Eline 2d 1489053, (Julian Adams), calved 1-6-51; sire, Prince Eric Esquire 943334; Robah F. Dean, Colfax, N. C. 890.00

Blackcap Bessie A. 7th 1623777, (Julian Adams), calved 5-23-52; sire, Eileenmere A. 32d 1045299; Arthur Lowe, North Wilkesboro, North Carolina 2475.00

Blackbird Rivers 12th 1497682, (Reginald G. Boles), calved 9-26-51; sire, Bonnie Hill's Commandomere 1138937; Roger Boles, Hamptonville, North Carolina 395.00

Boxwood Karama 2d 1499629, (Boxwood Farms), calved 6-7-51; sire, Envious Zar

We Have His Number
At Hill Crest

★ ★ ★

Bandolier 171st of Wilton

His Calves Tell The Story

★ ★ ★

On our quality Hill Crest cows Bandolier 171st of Wilton is siring thick, deep-bodied, uniform calves with plenty of bone.

We have bulls, yearling heifers and bulls, some by Bandolier 171st . . . now for sale at fair prices.

HILL CREST FARMS
J. H. QUISENBERRY & SONS — WINCHESTER, KENTUCKY

FREE FOR FREE "GET ACQUAINTED" COPY OF AMERICA'S TOP LIVESTOCK MAGAZINE, SEND NAME AND ADDRESS: THE CATTLEMAN
NO SALESMAN WILL CALL—YOU ARE NOT OBEIGATED!
410 E. WEATHERFORD
FORT WORTH, TEXAS

ENVIOUS BARDOLIER 284th T. B.

Visitors Always Welcome

Clearview Farms

FISACKERLY BROTHERS
Owners
5 Miles Northeast
SUNFLOWER, MISSISSIPPI

WALSH BROS.

Herd Sires:

EILEENMERE 921st
By Eileenmere 487th out of the dam of Evermere T.

HOMEPLACE EILEENMERE S.
By Eileenmere 487th out of a Swartz Brothers bred cow sired by Revolution Black Prince.

EILEENMERE W. B. 50th
By Homeplace Eileenmere S. out of a great Queen Mother cow.

FOR SALE—
15, 1952 Heifer calves to sell, all of them are granddaughters of Eileenmere 487th.

BELOIT, WISCONSIN

ABERDEEN-ANGUS LIVE LONGEST

of Elk Hill 946009; Adams Plantation, Lynchburg, Virginia 890.00

Boxwood Beauty 1499632, (Boxwood Farms), calved 7-9-51; sire, Ellerslie Envious 3d 1057954; J. E. Plummer, Charlotte, N. C. 415.00

Branch Hill Blackbird 1533927, (Mr. and Mrs. Elmer S. Lowe), calved 10-27-51; sire, Kinlochmere 9th; Link Spainhour, North Wilkesboro, North Carolina 360.00

Branch Hill Queen 1533926, (Branch Hill Farm), calved 10-25-51; sire, Kinlochmere 9th; Mr. and Mrs. Ralph W. Gardner, Shelby, North Carolina 600.00

Linda of E. V., (L. W. Causey and Son); sire, W. R. Prince Elgon 1177800; J. E. Plummer, Charlotte, North Carolina 310.00

Princess Sue 2d of E. V., (L. W. Causey and Son); sire, W. F. Prince Elgon 117-7800; Roger Boles, Hamptonville, N. C. 295.00

Cynthia of E. V., (L. W. Causey and Son); sire, W. F. Prince Elgon 1177800; Gillcrest Farms, Wake Forest, North Carolina 350.00

Lydia of E. V., (L. W. Causey and Son); sire, W. P. Prince Elgon 1177800; J. E. Plummer, Charlotte, North Carolina 310.00

EC Lynn Edwina 1579629, (Ed Cox), calved 3-12-52; sire, K. B. Eileenmere 37th 1187468; C. E. Slater, Landrum, S. C. 430.00

Blackbird D. of Cove Creek 1501319, (Cove Creek Industries, Inc.), calved 9-16-51; sire, Ellerslie Eric 3d 977341; O. C. and Paul Jones, Greensboro, North Carolina 465.00

Pride D. of Cove Creek 1501301, (Cove Creek Industries, Inc.), calved 5-16-51; sire, Ellerslie Eric 49th 1163868; O. C. and Paul Jones, Greensboro, N. C. 560.00

VVF Black Plantation 1526160, (Mr. and Mrs. Paul E. Church, Jr.), calved 12-5-51; sire, General 10th of Gambills 103-1254; Link Spainhour, North Wilkesboro, North Carolina 400.00

Dobbin's Blackbird 1497486, (H. P. Dobbins), calved 9-10-51; sire, Prince Lucifer C. 1191402; Gaylord H. French, Draper, North Carolina 400.00

Black Star 1497491, (H. P. Dobbins), calved 11-8-51; sire, Prince Lucifer C. 119-1402; Mr. and Mrs. Ralph Gardner, Shelby, North Carolina 800.00

Dobbin's Black Mistress 1497488, (H. P. Dobbins), calved 9-20-51; sire, Prince Lucifer C. 1191402; Valley View Farm, Sparta, North Carolina 600.00

Dobbin's Georgina 1497490, (H. P. Dobbins), calved 11-7-51; sire, Prince Lucifer C. 1191402; Mr. and Mrs. Ralph Gardner, Shelby, North Carolina 2300.00

Epponian's Pride F. F. 5th 1447756, (Fairntosh Farms), calved 3-27-51; sire, Epponian of Elkton 12th 900723; L. F. Williams, New Bern, North Carolina 860.00

G. Green Jettie 5th 1491081, (J. W. Gambill), calved 4-16-51; sire, Highlands General 29th 841963; E. F. Morgan, Ashville, North Carolina 540.00

Erskin's Blackbird 20th 1446100, (Mr. and Mrs. Ralph W. Gardner), calved 1-1-51; sire, Eventuation Eric of Cremona 790-313; Lewis Graham, Winston-Salem, N. C. 400.00

Hudson's Blackbird Girl 2d 1248636, (Mr. and Mrs. Ralph W. Gardner), calved 7-21-49; sire, Eventuation Eric of Cremona 790313; Robah F. Dean, Colfax, N. C. 600.00

Alexander's Blackbird 1316928, (Mr. and Mrs. Ralph W. Gardner), calved 12-14-50; sire, Prince Royal of Red Gate 1044943; Roundabout Farm, Ronda, North Carolina .. 1250.00

Brookwood Queen Ideal 1538321, (Gentry Brothers), calved 8-22-51; sire, Epponian General 2d of Le Baron 1060071; Wilson Brothers Lumber Co., Rural Hall, N. C. 500.00

Jilt 3d of Gillcrest 1288534, (Gillcrest Farms), calved 3-21-50; sire, Highlands' General 17th 778644; Pocahontas Farms, Kinston, North Carolina 1210.00

Miss Burgess of GBR. 6th 1571547, (Greenbrier Stock Farms), calved 4-5-52; sire, Greenbrier Envious 5th 852620; Roger Boles, Hamlonville, North Carolina 300.00

Jilt of Greenbrier 6th, (Houston B. Moore, Jr.), calved 9-4-52; sire, Greenbrier Envious 5th 852620; Branch Hill Farm, North Wilkesboro, North Carolina 3000.00

Lucy of Brandy Rock 7th 1307490, (Hayes-Huffman Farm), calved 4-4-50; sire, Bandolier 18th of Brandy Rock 659672; Pocahontas Farm, Kinston, North Carolina 500.00

H. H. Blackbird 2d 1399825, (Hayes-Huffman Farm), calved 1-12-51; sire, Roundabout Revolution; P. W. Ball, Hollis Springs, North Carolina 425.00

Horsepen Elba 2d 1542300, (S. T. Lambeth), calved 10-1-51; sire, Dunwalke Escort 2d 1055838; C. K. Sherrill, Taylorsville, North Carolina 450.00

Horsepen's Princess 1542298, (S. T. Lambeth), calved 8-23-51; sire, Dunwalke Escort 2d 1055838; Mr. E. F. Morgan, Ashville, North Carolina 465.00

Horsepens Blackwatch 1466699, (S. T. Lambeth), calved 7-12-51; sire, Dunwalke Escort 2d 1055838; Clyde C. Emmit, Ronda, North Carolina 490.00

Favorite Queen 2d 1404965, (C. R. Meadows), calved 8-10-50; sire, Eppyman's Pride of Le Baron 910798; C. E. Slater, Landrum, South Carolina 560.00

Heather Lass of C. R. M. 1404958, (C. R. Meadows), calved 6-25-50; sire, Eppyman's Pride of Le Baron 910798; L. F. Williams, New Bern, North Carolina 800.00

Meadows Blackcap Beauty 1537764, (C. R. Meadows), calved 7-10-51; sire, Eppyman's Pride of Le Baron 910798; S. V. Hill, Youngsville, North Carolina 315.00

Pride's Phrancine 8th 1458982, (C. A. Millar), calved 6-23-51; sire, Etta Eva's Pride 847592; L. C. Moody, Canton, N. C. 650.00

Miss Wix V. F., (C. A. Millar), calved 1-3-52; sire, Bandolier Erica of WHF 1141-299; Boxwood Farm, Mocksville, N. C. 1800.00

Blackcap Bessie V. F. 4th, (C. A. Millar), calved 6-25-52; sire, Emulator V. F. 117-1769; Mr. and Mrs. Ralph Gardner, Shelby, North Carolina 3200.00

Erica Pride V. V. 1458975, (C. A. Millar), calved 7-7-51; sire, Etta Eva's Pride 847-592; C. S. Drummond, Winston-Salem, North Carolina 1100.00

Bandolier's Elba V. V. 1483393, (C. A. Millar), calved 7-7-51; sire, Bandolier Erica of W. H. F. 1141299; White Oak

NOW!!
For SALE at Private Treaty

COWS—with calves at side and bred back to BANDOLIER of ANOKA 66th, the $15,000.00 Bull.

— ALSO —

Heifers from these families carrying his service:

GEORGINA
BLACKCAP EMPRESS
EDWINA QUEEN MOTHER
PRIDE
PORTLETHEN LUCY
EVERGREEN ERICA
LADY IDA
BLACKBIRD

There are others for sale bred to our Burgess Bando of Rose Creek.

O. M. KINGTON & SONS, Owners W. H. "Bill" KINGTON, Mgr. HENRY LAUGHRAN, Herdsman

ROSE CREEK FARMS MADISONVILLE, KENTUCKY

"Fine As They Come"

MARYDALE FARM

Our Planned Programming Continues

Herd Improvement by Adding Several Top Females to Our

"Fine As They Come" Herd

HIDEAWAY QUEEN 2d
Ralph L. Smith Farms
Chillicothe, Missouri

BLACKBIRD LASS of LORRAINE 3d
Lorraine Farms
Macon, Georgia

EBLINETTE 6th of KINTYRE
ELBA 7th of KINTYRE
Kintyre Stock Farm
Gloster, Mississippi

BUMMER MAID GOOD EARTH 23d
MISS BURGESS GOOD EARTH 249th
EVERGREEN LADY GOOD EARTH 3d
Good Earth Stock Farm
New Florence, Missouri

A. P. ENVIOUS ETHEL
AMES PLANTATION ELLEN B.
A. P. BLACK ANGEL 2d
Ames Plantation
Grand Junction, Tennessee

FOOKS BLACKBIRD 3d
Fooks Angus Farms
Camden, Arkansas

LYON'S PRIMROSE
Lyon's Angus Farm
Olive Branch, Mississippi

EVADER'S EVINCE 2d of
FRENCH BROAD
French Broad Farm
Bowling Green, Kentucky

BESSIE of SHADOW ISLE
Shadow Isle Farms
Red Bank, New Jersey

MARGOT of INGLEWOOD 3d
Inglewood Plantation
Alexandria, Louisiana

BARBARA ROSE C. S. 2d
ANOKA BARBARA CS 2d
Cold Saturday Farms
Brentwood, Tennessee

BLACKBIRD 45th of GREAT OAKS
PRIDE 30th of GREAT OAKS
Great Oaks Stock Farm
Rochester, Michigan

SUN LAKE EISA ERICA
Sun Lake Ranch
Lutz, Florida

BROOK QUEEN P. S. 7th
Tommy Brook Ranch
Camp San Saba, Texas

PRIDE of PROSPECT 10th
Prospect Farms
London, Ontario, Canada

KINLOCH BLACKBIRD 21st
Kinloch Farm
Supply, Virginia

PLAN NOW TO ATTEND

Marydale's 1953 "Fine As They Come" Sale

Saturday, October 31st

Marydale Farm — St. Francisville, Louisiana

LLOYD COBB, Owner — "Mac" McKERLEY, Herdsman — H. B. FAIRCHILD, Manager

BERKSHIRES

1950 International Carlot Champions

10th time in 12 years

—and more carcass championships in past 25 years than all other breeds, combined

Raise Berkshires (the lean-meat breed) for: more profit, excellent mothers, lower feed costs . . . their passion for foraging saves up to 30% on feed . . . in 3 years of college tests (dry lot) showed 100 lbs. gain on 300 lbs. feed.

FREE SAMPLE COPY
"Berkshire News" Monthly

There's tremendous demand for Berkshires! Write for details and names of nearest breeders.

AMERICAN BERKSHIRE ASSN.
601 W. MONROE ST. • SPRINGFIELD, ILLINOIS

BLACKLEG Protection!

Complete Blackleg Protection Is Yours when You Immunize with

FRANKLIN CLOSTRIDIUM CHAUVEI-SEPTICUS BACTERIN

It confers dependable immunity against both Blackleg and Malignant Edema. More stockmen vaccinate more calves with this pioneer Franklin brand than any other make.

Also the best protection against SHIPPING FEVER is a Spring dose of

FRANKLIN CORYNEBACTERIUM PASTEURELLA BACTERIN

followed in the Fall with a booster dose before weaning or shipping.

The Franklin Company has for thirty-five years served the stockmen of the West with the most complete lines of livestock supplies on the market. Originated by stockmen and still largely owned by stockmen, this firm has grown with the industry . . . always putting first the interests of the stockman.

Franklin Products are easy to obtain, being handled by the leading local Drug Stores.

Take steps NOW to get your free copy of the big, new Franklin Catalog for 1953! Tear off this corner as a reminder to call at your local Franklin Drug Store Dealer. Or mail it with your address to nearest Franklin office.

NO COST OR OBLIGATION

O. M. FRANKLIN SERUM CO.

DENVER KANSAS CITY WICHITA
AMARILLO FT. WORTH MARFA EL PASO
ALLIANCE SALT LAKE CITY LOS ANGELES
PORTLAND BILLINGS CALGARY
MONTGOMERY, ALABAMA

FRANKLIN

Farm, Raleigh, North Carolina 1300.00

Ellen Black Beauty 5th 1554245, (F. L. Mock), calved 3-28-52; sire, Enox of Black Well Farms 1436805; Clyde Dimmette 300.00

Erica 2d of Moorelands 1438221, (Mooreland Farm), calved 1-3-51; sire, Monocacy Eurotian General 1066415; F. L. Mock, Lexington, North Carolina 500.00

Moorelands Blackbird 2d 1430343, (Mooreland Farm), calved 1-7-51; sire, General Jock C. S. 3d 741723; T. A. Wall, Stoneville, North Carolina 500.00

Beauty of Moorelands 1430344, (Mooreland Farm), calved 1-30-51; sire, Ellerslie Eric 2d 1030880; T. L. Cannady, Greensboro, North Carolina 370.00

Elba 3d of Pocahontas 1590512, (Pocahontas Farm), calved 2-23-52; sire, First Quality of Elkton 1054883; Greenbrier Farms, West Virginia 440.00

Princess of Pocahontas 1467908, (Pocahontas Farm), calved 4-29-51; sire, First Quality of Elkton 1054883; R. B. and Belle Rozier, Bumberton, North Carolina 520.00

Princess Pilot 39th 1409759, (Pilot Insurance and Realty Co.), calved 12-9-50; sire, Bullseye of Wickwire 963007; Boxwood Farms, Mocksville, North Carolina 500.00

Pilot's Miss Burgess 30th 1531227, (Pilot Insurance and Realty Co.), calved 10-25-51; sire, Bullseye of Wickwire 963007; C. K. Sherrill, Taylorsville, North Carolina 500.00

H. P. Eileen Blackmere 3d 1519377, (Earl B. Searcy, Sr.), calved 7-27-51; sire, K. B. Eileenmere 9th; C. E. Slater, Landrum, South Carolina 1300.00

Charlene Elaine 1402119, (C. K. Sherrill), calved 7-5-51; sire, Highlands General 54th 1029172; S. V. Hill, Youngsville, North Carolina 350.00

Gillcrest Lassie 5th 1281021, (Gillcrest Farms), calved 4-13-50; sire, J Bar C Commandomere 815194; J. E. Plummer, Charlotte, North Carolina 455.00

Gillcrest Mary 3d 1363203, (Gillcrest Farms), calved 1-9-51; sire, Black Gate General 801702; R. B. & Belle Rozier, Lumberton, North Carolina 400.00

South Central Kentucky Association Show and Sale

Franklin, Kentucky, March 27th

SUMMARY:

62 Lots	$16,720.00, average	$ 269.67
6 Bulls	1,690.00, average	281.66
56 Cows	15,030.00, average	268.39
Top 5 Head	2,270.00, average	454.00
Top 10 Head	4,170.00, average	417.00
Top 15 Head	5,800.00, average	392.66

Top Bull—Oakmere 66th 1393020, calved January 8, 1951; sire, Envoy Burgess 520th; dam, Erica of Oakmere 2d 1130-608; consigned by J. Worden Wells and Son,, Owensboro, Kentucky; purchased by Ewing Lyle, Erin, Tennessee 500.00

Second Top Bull—B. and M. Bardolier 7th 1465607, calved October 8, 1950; sire, Belland's Bardolier 3d 1049574; dam, Bardolier's Queen 558th 1106730; consigned by Burnett and Miller, Bowling Green, Kentucky; purchased by H. G. Wood, Cerulean, Kentucky 280.00

Top Cow—Idessamere S. 7th 1513925, calved May 7, 1951; sire, Enchanter of Alloway Lodge 6th 1078829; dam, Idessa of Meadowmere 5th 964135; consigned by H. W. Smith and Sons, Fonthill, Kentucky; purchased by L. N. Richards, Franklin, Ky. 500.00

Second Top Cow—Grenada Lass of Idlewild 2d 1139210, calved July 2, 1948; sire, Evelex of Douglasdale 4th 995033; dam, Lass of Sterling 2d 940835; consigned by James T. Carman, Franklin, Kentucky; purchased by B. T. Loftis, Lafayette, Tenn. 450.00

Following is a representative report of individual animals:

BULLS:

Homeland Blackboy Edella 1625765, (Homeland Farms), calved 1-1-52; sire, Edella's Grenadier G. A. 1184778; B. M. Turner and Son, Rockfield, Kentucky 240.00

Blackcap Bardolier O. F. 5th 1366181, (R. E. Palmore), calved 10-10-50; sire, Blackbird Bardolier G. R. 10th 1016886; William Decker, Horse Cave, Kentucky 275.00

Black Bear of R. H. 1504952, (Ivan F. Pedigo), calved 9-3-51; sire, Ethian 36th of F. B. 1045857; J. A. Crawford, Lebanon, Tennessee 215.00

Eric Mercury H. W. R. 5th 143957, (Holman W. Robertson), calved 5-1-51; sire, Eric Mercury O. F. 1152772; E. P. Hatter, Franklin, Kentucky 180.00

COWS:

Grenada Lass of Idlewild 1139212, (James T. Carman), calved 7-6-48; sire, Black Grenadier 400th 882892; B. T. Loftis, Lafayette, Tennessee 420.00

Wabeek's Evergreen Erica 1047744, (James T. Carman), calved 4-27-47; sire, Great Oaks Blackcap Best 792588; L. N. Richards, Franklin, Kentucky 400.00

Delightful Lass of Barren River 3d 1327272 (Holder Brothers), calved 2-1-50; sire, Bandolier's Choice Lad 1148142; Carl Pearson, Woodburn, Kentucky 395.00

Blackbird of Barren River 74th 1321759, (Holder Brothers), calved 3-26-50; sire, F. A. Eileenmere 3d 807179; Carl Pearson, Woodburn, Kentucky 385.00

Blackbird Grenada O. F. 3d 1316066, (R. E. Palmore), calved 9-1-50; sire, Black Grenadier 300th 1067411; Jack McAllister, Farmland, Indiana 385.00

Erica Irene S. 5th 1513928, (H. W. Smith and Sons), calved 5-20-51; sire, Enchanter of Alloway Lodge 6th 1078829; L. N. Richards, Franklin, Kentucky 370.00

R. R. Miss Envious 3d 1371570, (Douglas Downey), calved 4-15-51; sire, Envious B. Sanders 85th; Harpeth Valley, Brentwood, Tennessee 365.00

Walt's Kinochtry Princess 1402067, (Park Roe Farms), calved 3-28-51; sire, Everard of Hill Crest 863249; McCullum, Vicksburg, Virginia 360.00

Blackcap Lassie S. 42d 1449273, (H. W. Smith and Sons), calved 3-12-51; sire, Fountain Glen Rebellion 12th 569459; L. N. Richards, Franklin, Kentucky 350.00

Queen R. C. 4th 1631822, (O. M. Kington), calved 3-6-51; sire, Eventuation 20th of Dee-L-Vee 981934; L. N. Richards, Franklin, Kentucky 330.00

Buyers included the following: H. G. Wood, Cerulean, Kentucky; B. M. Turner and Son, Rockfield, Kentucky; William Decker, Horse Cave, Kentucky; J. A. Crawford, Lebanon, Tennessee; E. P. Hatter, Franklin, Kentucky; Ewing Lyle, Erin, Tennessee; Ernest Smith and Son, Bowling Green, Kentucky; Lester Underwood, Greenville, Kentucky; B. T. Loftis, Lafayette, Tennessee; Harpeth Valley, Brentwood, Tennessee; K. Q. Wilson and Son, Franklin, Kentucky; R. H. Holland, Green Brier, Tennessee; Loyce Williams, Scottsville, Kentucky; Carl Pearson, Woodburn, Kentucky; Clark A. Fitzgerald, Miami, Florida; J. H. McCreary, Franklin, Kentucky; G. M. Bailey, Russellville, Kentucky; T. H. Phelan, Lebanon, Tennessee; Jack McAllister, Farmland, Indiana; McCullum, Vicksburg, Virginia; Joe M. James, Franklin, Kentucky; Frank Richards, Franklin, Kentucky; W. E. Gorrell, Franklin, Kentucky; Whitehead and Stahl, Bowling Green, Kentucky; V. M. L. Farm, Donelson, Tennessee; Park Roe, Bowling Green, Kentucky.

"SX" Angus Farms

By Way of Reminder—

SX EILEENMERE 35th

Here is our junior herd sire, a great son of a great sire. He is by Homeplace Eileenmere 999th 35—"The Bull That Everyone Likes"—twice International reserve grand champion. SX Eileenmere 35th is very much like his sire at the same age for he is thick, deep and burly, the look of a breeding bull about him, standing on good bone correctly placed.

Every good bull has a good mother and SX Eileenmere 35th is no exception. His dam is a double-bred Bell Boy A. cow with the fleshing and beef type which has made this strain of cattle nationally known.

So keep SX Eileenmere 35th in mind. His service will feature our next sale. You will be hearing a lot about him in the years ahead.

CHARLES • THOMAS • **Taylor Brothers** • JAMES • HOWARD

Essex, Missouri

Your most convenient, economical way to use penicillin . . .

INJECTION

BICILLIN®

LONG-ACTING

For animal use

One injection gives blood levels lasting a week or more!

■ Figure out the economy of BICILLIN for yourself! One injection of ordinary penicillin gives blood levels in cattle lasting only 24 hours—BICILLIN gives levels lasting a week or more.

■ Because of its long-acting properties BICILLIN is ideal for prevention of shipping fever. It is also recommended for treatment in pneumonia.

■ Many cattlemen inject BICILLIN following calving as a regular routine to ward off infection.

SUPPLIED: 1 cc. Tubex® cartridge containing 600,000 units with needle.

10 cc. vials of 2 million units (200,000 units/cc.)

50 cc. vials of 10 million units (200,000 units/cc.)

Wyeth® *Philadelphia 2, Pa.*

Those Growthy Blacks

Meet McHenry Blackcap 27th 1494713 who, at the age of 366 days—a year and one day old, tipped the scales at 1,130 pounds. This thick young bull is owned by A. C. Dildy of Jackson, Mississippi.

"Big Boy" was weighed on the public scales of the Delta Cotton Oil Company of Jackson. His owner has a notarized statement testifying as to the 1,130 pound mark. Among the witnesses was Charles Estes, assistant county agent of Hinds county, who suggested that the JOURNAL readers might be interested.

So long as we sell cattle by the pound an Angus that will reach 1,130 pound at a year of age and maintain quality and conformation is worthy of more than passing notice.

The pedigree of the Mississippi "scale buster" follows:

Sire: Enchanter of Alloway Lodge 9th 1078831	Enchanter of Don Head 16th 949551	Enchanter 2d of Bordulac 562204	Esquire of Bordulac 489052
			Elga 2d of Bordulac 504185
		Blackcap of Northlane 3d 698385	Black Marshall H. 528343
			Blackcap of Northlane 2d
	Pauline of Alloway 57th 1078824	Monaco of Alloway 712130	Enfileen's Bandolier 701340
			Alloway Mona 3d 712129
		Alloway Pauline 48th 1078823	Bandolier of Alloway 870659
			Alloway Pauline 11th
Dam: Blackcap McHenry T. 17th 736481	Queenmere 333d 571708	Epponian of Rosemere 9th 480748	Prizemere 32d 369132
			Epponia C. B. 333884
		Queen of Rosemere 200th 470550	Ericmere 45th 449641
			Queen of Rosemere 134th
	Blackcap Miss D. 590368	Blackcap Sanders 83d 527506	Broadus Blackmar 453695
			Blackcap Harrison S. 1932
		Blackcap Harrison 80th 1936 517783	Blackcap Sublette 406545
			Blackcap Harrison 80th

Floodland Farms — Stanley, Kentucky

"Where Fields are Black with Always Better Angus"

—Our Very Sincere Thanks—

Our Fourth Annual Production Sale has come and gone. It was a delightful occasion to us and we believe it was for those in attendance. You were most welcome and we hope you come again. We were pleased with the hands into which these cattle went.

YOU ARE ALWAYS WELCOME AT

FLOODLAND FARMS

W. J. FOSTER, Owner — On Route 60 just west of Owensboro — E. F. TRUITT, Herdsman

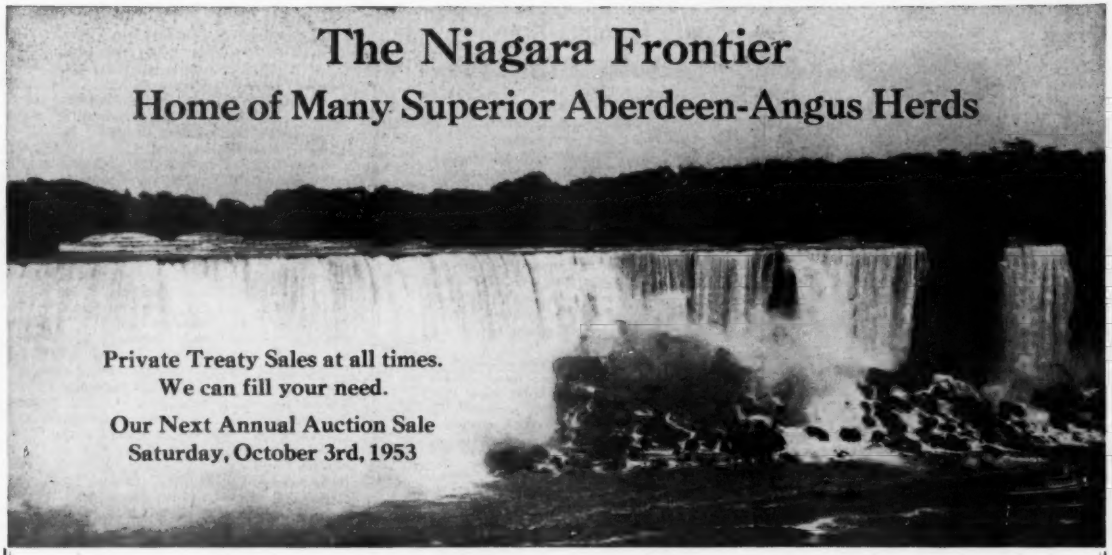

ESS KAY FARM

An Outstanding Breeding Establishment in the Niagara Frontier with 90 Great Cows
and these Top Herd Sires:
RUNACRES MASTER PRINCE — ESS KAY PRINCE G. — PRINCE SUNBEAM 324th — ENVIOUS BURGESS I. E.

S. H. KNOX, Owner — EAST AURORA, NEW YORK — MIKE PANGBURN, Manager, LUTHER LAWTON, Herdsman

"THE LEDGES"

A Selective, Top Quality Herd of 50 Brood Cows and Two Great Herd Bulls:
WHITE GATES BLACK BARDOLIER 15th, the perfect "Golden Cross" Bull
PRINCE BANDY of THE LEDGES, an Eastern National Champion

MR. and MRS. FRED REUTER, Owners — EAST AURORA, NEW YORK
CHARLES WURTZ, Farm Manager — ERNEST CRAIG, Herdsman

ANOKA FARMS

"Home of the Bandoliers"
More than 80 great brood cows, all Popular Families, mated to:
PRINCE BANDOLIER 7th, PROSPECTMERE and EVADER of FAIR PROMISE 3d

"DON" Watford, Ontario — EDWARDS BROTHERS — "T. ALEX" Arva, Ontario

DEE-L-VEE FARMS

Featuring the Get and Service of:
DEE-L-VEE'S BLACKCAP REVOLUTION and DEE-L-VEE'S EVENTUATION 5th
With a Herd of More Than 50 Top Brood Cows

DANIEL L. VOLKER, Owner — EDEN, NEW YORK — JAMES MORGAN, Herdsman

DON HEAD FARMS

A Herd of 80 Top Brood Cows, headed by:
PRINCE SUNBEAM 582d, EILEENMERE of DON HEAD and BANDOLIER of DON HEAD 19th

W. REDELMEIER, Owner — RICHMOND HILL, ONTARIO — PERCY WEBB, Herdsman

For Inquiries or Information of any kind, please contact any of the above owners, or:
MIKE PANGBURN, Secretary, EAST AURORA, NEW YORK
Plan a visit to the Beautiful Niagara Frontier

TYPE R-1

Any Wording May Be Used On This Panel With Bull Head

BRIGHT COLORS AND ATTRACTIVE LAYOUT—

SEVERAL SIZES AND STYLES TO CHOOSE FROM—

TYPE R-1		
With Paint Lettering		
Size	Single Face	Double Face
2'x3'	$19.50	$29.50
3'x4'	26.00	41.00
4'x5'	50.00	74.00
With Reflector Lettering		
2'x3'	26.50	39.00
3'x4'	38.00	59.00
4'x5'	74.00	104.00

PRICES DO NOT INCLUDE POSTS

Any Wording May Be Used On This Panel With Standing Bull

TYPE R-3

WEATHER PROOF SIGNS MADE ON HEAVY OIL TREATED MARINE PLYWOOD

TYPE R-3		
With Paint Lettering		
Size	Single Face	Double Face
3'x4'	$26.00	$41.00
4'x5'	50.00	74.00
4'x8'	68.00	98.00
With Reflector Lettering		
3'x4'	38.00	59.00
4'x5'	74.00	104.00
4'x8'	98.00	149.00

FOR YOUR CONVENIENCE YOU PAY SHIPPING CHARGES WHEN YOUR SIGN ARRIVES

Custom made Ranchmaster Signs

ORDER TODAY FROM . . . . .

The ABERDEEN-ANGUS JOURNAL
Webster City, Iowa
P. O. Box 238

South Carolina Breeders' Sale

Columbia, So. Carolina, March 16th

SUMMARY:

55 Lots	$26,825.00,	average	$ 487.72
10 Bulls	4,205.00,	average	420.50
45 Cows	22,620.00,	average	502.66
Top 5 Head	7,775.00,	average	1555.00
Top 10 Head	10,890.00,	average	1089.00
Top 15 Head	13,425.00,	average	895.00
Top 20 Head	15,710.00,	average	785.50

Top Bull—Pride Emperor of Mac 1379483, calved September 27, 1950; sire, Emperor of Burriss 2d 1037908; dam, Pride Joy 3d 1010441; consigned by H. W. McPhail, Seneca, South Carolina; purchased by F. S. Leake and Son, Fountain Inn, South Carolina 675.00

Second Top Bull—SMF Grenadier 1561424, calved May 3, 1951; sire, Queen's Grenadier Jr. of E. B. 1140767; dam, Elko Bell's Erica 10th 1189771; consigned by Segars Mill Farms, Hartsville, South Carolina; purchased by Dr. A. S. Pearson, Woodruff, South Carolina 560.00

Top Cow—Beta Quality 6th of Bray's Island 1335766, calved December 15, 1950; sire, Blackbird Grenadier G. R. 2d 741794; dam, Beta Quality 2d of Brays Island 989719; consigned by F. B. Davis, Jr., Yemassee, South Carolina; purchased by Longleaf Plantation, Springfield, S. C. 2050.00

Second Top Cow—Mt. Pleasant's Blackbird Mary 3d 1410424, calved January 2, 1951; sire, Sunbar Pride Eric 927046; dam, Blackbird Mary of Cremona 790302; consigned by F. W. DeFoe, Andrews, South Carolina; purchased by Midway Farm, Vidalia, Georgia 1850.00

BULLS:

Clemson Grenadier 1602634, (Clemson College), calved 1-6-52; sire, Grenadier of Brays Island 1280116; A. A. Ramage, Jr., Clinton, South Carolina 390.00

Clemson Poletta Grenadier 1602636, (Clemson College), calved 1-14-52; sire, Grenadier of Brays Island 1280116; C. M. Tucker, Pageland, South Carolina 400.00

Eric Rebellion 4th 1037914, (Charlie Foster), calved 7-22-47; sire, Eirwin of Le Baron 657065; Ed Lewis, York, S. C. 350.00

Glo-Bar's Pride A. 918234, (J. J. Griffin & Son), calved 3-21-46; sire, Admiral of Modena 709289; Meadow Wood Plantation, Union, South Carolina 500.00

Beaverdam's Prince Parade 1326082, (J. L. Herron), calved 4-10-50; sire, Erie Monocacy 821003; Ed Lewis, York, S. C. 350.00

Black Gate Bandolier Jr. 1081848, (L. W. McLaurin), calved 1-5-48; sire, Black Gate Bandolier 864197; W. T. Glenn, Jenkinsville, South Carolina 310.00

Pride Emperor of Mac 1379483, (W. H. McPhail), calved 9-27-50; sire, Emperor of Burriss 2d 1037908; F. S. Leake & Son, Fountain Inn, South Carolina 675.00

Hardwood Prince Eric 2d 1399559, (Harry E. Newman, Jr.), calved 3-29-51; sire, Dunwalke Bikini 922744; Hoyt C. Burnett, Saluda, South Carolina 270.00

SMF Grenadier 1561424, (Segars Mill Farms), calved 5-3-51; sire, Queen's Grenadier Jr. of E. B. 1140767; Dr. A. S. Pearson, Woodruff, South Carolina 560.00

Eirwin of Le Baron's 942926, (H. W. Seawright & Son), calved 12-30-45; sire, Eirwin of Le Baron 657065; J. W. Sanders, Ulmers, South Carolina 400.00

COWS:

Lakepoint Blackcap Elita B. 1422891, (E. O. Black, Jr.), calved 5-8-51; sire, Grenadier 5th of Brays Island 1197152; F. M. Lynch, Coward, South Carolina 300.00

Princess of Blue Ridge 1452911, (Blue Ridge Angus Farm), calved 6-5-51; sire, Bell Boy B. J. of P. A. F. 1091781; Ray Segars, Oswego, South Carolina 325.00

Clemson Beauty 2d 1381470, (Clemson College), calved 1-18-51; sire, Bardolier of Glencarnock 2d 935625; C. E. Stone, Columbia, South Carolina 450.00

Clemson Eblinette 2d 1381474, (Clemson College), calved 1-26-51; sire, Bardolier of Glencarnock 2d 935625; M. E. Padgett, Bennettsville, South Carolina 335.00

Clemson Maid 2d 1381476, (Clemson College), calved 2-2-51; sire, Bardolier of Glencarnock 2d 935625; C. E. Stone, Columbia, South Carolina 350.00

General's Quality Lassie 1438942, (Clemson College), calved 2-10-51; sire, General 2d of Brays Island 837188; C. M. Tucker, Pageland, South Carolina 525.00

General's Baba CAC 1438947, (Clemson College, calved 2-15-51; sire, General 2d of Brays Island 837188; Ollie Strickland, Green Sea, South Carolina 420.00

Erics Bab CAC 1621195, (Clemson College), calved 1-7-52; sire, Mt. Pleasant's Pride Eric 7th 1257853; F. G. Ellison, Belton, South Carolina 360.00

Generals Sadie CAC 1621196, (Clemson College), calved 2-9-52; sire, General 2d of Brays Island 837188; E. G. Johnson, Walhalla, South Carolina 400.00

Beta Quality 6th of Bray's Island 1335766, (F. B. Davis, Jr.), calved 12-15-50; sire, Blackbird Grenadier G. R. 2d 741794; Longleaf Plantation, Springfield, S. C. 2050.00

Empress 4th of Bray's Island 1335767, (F. B. Davis, Jr.), calved 12-22-50; sire, Blackbird Grenadier G. R. 2d 741794; Mulkey Farms, Millen, Georgia 1325.00

Elba 8th of Bray's Island 1525321, (F. B. Davis, Jr.), calved 5-25-51; sire, Bandolier 223d of Wilton 1059366; F. S. Leake & Son, Fountain Inn, South Carolina 850.00

Elba 9th of Bray's Island 1531715, (F. B. Davis, Jr.), calved 9-1-51; sire, Blackbird Grenadier G. R. 2d 741794; J. A. Few, Anderson, South Carolina 1700.00

Mt. Pleasant's Blackbird Mary 3d 1410424, (F. W. DeFoe), calved 1-2-51; sire, Sunbar Pride Eric 927046; Midway Farm, Vidalia, Georgia 1850.00

Enchantress of Bandolier 1579758, (Fair Acres Farm), calved 12-3-51; sire, Black Gate Bandolier 864197; Lawrence Coleman, Tabor City, North Carolina 300.00

Miss Queen of Creswell 1579761, (Fair Acres Farm), calved 1-10-52; sire, Black Gate Bandolier 864197; Lawrence Coleman, Tabor City, North Carolina 510.00

Congaree Thanksgiving 1494846, (Charlie Foster), calved 11-22-51; sire, Eric Rebellion 4th 1037914; F. G. Ellison, Belton, South Carolina 240.00

Carogus Susan 1580192, (Charlie Foster), calved 1-18-52; sire, General's Esquire C. A. C. 1286822; E. G. Johnson, Walhalla, South Carolina 300.00

Circle GS Blackbird 2d 1519052, (J. J. Griffin & Son), calved 1-22-51; sire, Glo-Bar's Pride A. 918234; C. E. Stone, Columbia, South Carolina 325.00

Circle GS Jestress 2d 1519056, (J. J. Griffin & Son), calved 4-18-51; sire, Elected of Modena 1093277; J. E. Jenkins, Youngs Island, South Carolina 305.00

L. H. Erica 1445083, (J. L. Herron), calved 1-5-51; sire, Blackcap of Aspen Dale 981063; J. E. Jenkins, Youngs Island, South Carolina 325.00

Glo-Bar's Lady Glen 4th 1431519, (J. L. Herron), calved 3-10-51; sire, Pride Eirwin of Burriss 796675; Jane W. & K. S. Smith, Samden, South Carolina 700.00

Glo-Bar's Anoka Missy 1431521, (J. L. Herron), calved 3-17-51; sire, Pride Eirwin of Burriss 796675; C. E. Stone, Co-

lumbia, South Carolina 475.00

Sunny Heather Bloom 1416365, (J. L. Herron), calved 5-30-51; sire, Willow Glen Rock Eric 1121532; C. M. Tucker, Pageland, South Carolina 300.00

Glo-Bar's Miss Pride 1603130, (J. L Herron), calved 1-11-52; sire, Pride Eirwin of Burriss 796675; F. G. Ellison, Belton, South Carolina 370.00

Barbara 20th of Pope 1387618, (R. P. Herron), calved 9-20-50; sire, Prince Revodent 4th 1048365; Mouchet, Starr, South Carolina 500.00

Nida of Mack Lamar Girl 1606408, (L. W. McLaurin), calved 11-20-51; sire, Black Gate Bandolier Jr. 1081848; F. G. Ellison, Belton, South Carolina 250.00

Sisie Bell of Mack Lamar 1606409, (L. W. McLaurin), calved 1-1-52; sire, Black Gate Bandolier Jr. 1081848; F. G. Ellison, Belton, South Carolina 250.00

Black Pride of Clio Girl 1606415, (L. W. McLaurin), calved 2-27-52; sire, Black Gate Bandolier Jr. 1081848; F. G. Ellison, Belton, South Carolina 250.00

Mac's Blackbird A. 4th 1379474, (W. H. McPhail), calved 3-3-51; sire, Eric's Eric of Mac 1172427; C. M. Tucker, Pageland, South Carolina 440.00

Eric's Rosa of Mac 1379476, (W. H. McPhail), calved 3-10-51; sire, Erica's Eric of Mac 1172427; Midway Farm, Vidalia, Georgia 310.00

Eileen of Mac 1379477, (W. H. McPhail), calved 3-16-51; sire, Erica's Eric of Mac 1172427; Mrs. Jack Davis, Clinton, S. C... 500.00

Mac Blackcap 3d 1519332, (W. H. McPhail), calved 7-1-51; sire, Barbara's Bell Boy of Mac 1172428; E. G. Johnson, Walhalla, South Carolina 390.00

Meadowwoods Queen 1584705, (Meadowwoods Plantation), calved 10-25-51; sire, Penrod of Meadowwoods 1244344; J. L. McLoud, Manning, South Carolina 210.00

Pandora of Hardwood 3d 1394364, (Harry E. Newman, Jr.), calved 11-18-50; sire, Dunwalke Bikini 922744; L. K. Anthony, Hartsville, South Carolina 325.00

Hardwood Minerva 12th 1394371, (Harry E. Newman, Jr.), calved 2-21-51; sire, Prince S. & S. 1071759; P. E. Chapman, Patrick, South Carolina 260.00

Miss Rose 9 1582675, (A. A. Ramage, Jr.), calved 2-1-52; sire, Jonathan Allen Eric 1121684; L. K. Anthony, Hartsville, S. C. 280.00

RD Lady Rose 1582676, (A. A. Ramage, Jr.), calved 2-10-52; sire, Jonathan Allen Eric 1121684; L. K. Anthony, Hartsville, South Carolina 275.00

Ann's Black Beauty 1449509, (R. A. Reeves), calved 3-18-51; sire, Eirwin of Le Baron 657065; E. G. Johnson, Walhalla, South Carolina 530.00

Reeves Blackbird 1592032, (R. A. Reeves), calved 12-20-51; sire, Eirwin of Le Baron 657065; P. E. Chapman, Patrick, South Carolina 330.00

Foremosa Girl 1415927, (Riverside Farm), calved 1-2-51; sire, Ames Plantation Plowman 848821; L. K. Anthony, Hartsville, South Carolina 180.00

SMF Pride 4th 1561429, (Segars Mill Farms), calved 10-27-51; sire, Mt. Pleasant's Pride Eric 2d 1209598; Honey Hill Farm, Salisbury, North Carolina 400.00

SMF Pride 5th 1610265, (Segars Mill Farms), calved 12-14-51; sire, Colonel's Jock C. A. C. 2d 1007811; Midway Farm, Vidalia, Georgia 650.00

Le Barron's Pridora 2d 1507073, (H. W. Seawright & Son), calved 8-13-51; sire, Eirwin of Le Barron's 942926; F. M. Lynch, Coward, South Carolina 400.00

Windermere's Quality Blackcap 1495327, (H. W. Seawright & Son), calved 8-27-51; sire, Eirwin of Le Barron's 942926; Jane W. & K. S. Smith, Camden, S. C. 500.00

—VISIT THE—

Southern Headquarters Bandolier and Bardolier Breeding Establishment

Home of—WHITNEY BANDOLIER 1302d

"Right here in Mississippi, you can get foundation stock or herd-improving Aberdeen-Angus cattle. They came from the Top Herds."

BOVINA, KING MERRITT RANCH MISSISSIPPI

8 miles East of Vicksburg on old Highway 80. Phone: County 761 M 4

Kintyre Stock Farm

HERD FOUNDED IN 1940

Producing Prepotent Progeny From a Select Herd

Our foundation cows trace directly to the illustrious cows of the breed.

Listed in "Our Team" of Excellent Females

Blackcap Bessie	Blue Blood Lady	Black Jestress
Katinka	Koma Pride	Karama
Juana Erica	Ballindalloch Georgina	Eisa Erica
Hartley Eline	Glencarnock Elba	McHenry Barbara
Lady Ida	Elga Elliott Erica	Eblinette Erica
Miss Burgess	Blackcap Empress	Zara
Dalmeny Pride	Evera Erica	Gammer

Our Foundation Sires:

BLACKBIRD BARRY 2d — KINTYRE'S MASTERPIECE

We Are Using—

PARDOLIER 36th

BARD'S BANDOLIER of KINTYRE

BARRY BANDOLIER 5th of KINTYRE

PRINCE SUNBEAM 976th

VISITORS ALWAYS WELCOME

MR. and MRS. COLVILLE C. JACKSON • GLOSTER, MISSISSIPPI

Telephone 3742 On Highway 24

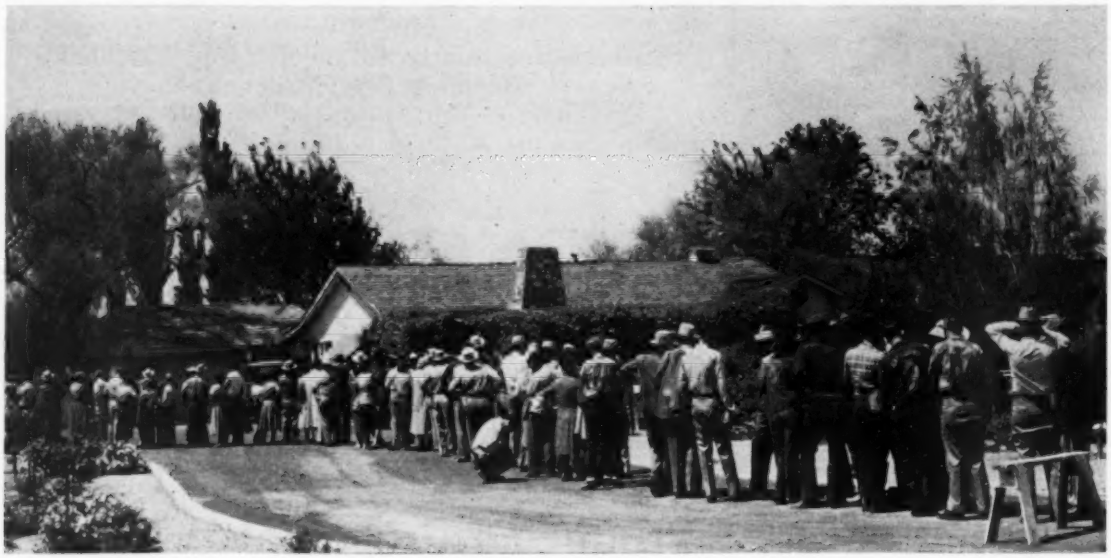

Hacienda Holds Successful "First"

TOP AT HACIENDA—Effie of Hacienda, top at $8,750 at the Hacienda production sale, going to Emerald Acres of Elk Grove, California. From left to right are Kenneth Gross of Emerald Acres, William G. Volkmann of Hacienda de Los Reyes, Mrs. Kenneth Gross of Emerald Acres, Mrs. Louis J. Lataillade of Emerald Acres and at the Halter, Mr. Lataillade of Emerald Acres.

A MOST SUCCESSFUL first production sale in newer Angus country was held April 18th at Selma, California, by Hacienda de Los Reyes. "Bill" and "Willie" Volkmann and the boys had every detail in order and the large sale crowd was treated to some excellent cattle in good sale condition.

The 52 lots offered grossed $69,950, an average of $1,345.19. Average on six bulls was $1,466.66, on 46 females $1,329.34. The cattle were well distributed, going to California, Arizona, Oregon, Idaho and Missouri. Featuring the buying side were the number of new herds and younger bidders making foundation purchases.

Top of the sale at $8,750 was Lot 7, Effie of Hacienda, a Blackcap Effie from a long line of show females combining the blood of Eileenmere 487th and Hanes' Eileenmere. Buyer was a newer herd, Emerald Acres of Elk Grove, California. Emerald Acres is owned by Ford J. Twaits, well known in the Angus business, Carl H. Wittenberg, Mr. and Mrs. Louis J. Lataillade, and Kenneth Gross. The top cow sold safe in calf to Hacienda Prince Eric, a son of Prince Eric 2d of Sunbeam.

Second top at $4,700 bought the Lot 6 cow for Mesa Valley Angus at Lebec, California. She was Hacienda Juana Jetta, a Juana show daughter of Prince Eston of Ferndale and safe in calf to Hacienda Prince Eric. Lot 11, Blackcap Ensign Maid, was the third high at $3,150 with the buyer

(Please turn to page 140

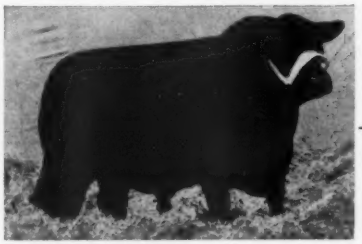

EILEENMERE 922d

Sire: Eileenmere 85th 470007	Eileenmere 32d 428072	Eileenmere 15th 398457	Eileenmere 4th	
			Enchantress C.	
		Blackbird Girl 7th 363545	Eileenmere 4th	
			Blackbird Girl 3d	
	Enchantrene 364519	Shady Brook Elwood 246334	Black Edward B.	
			Shady Brook Erona	
		Elmland Erica A. 7th 242131	Elmland Herman	
			Elmland Ena	
Dam: Pride of Highlow 5th 516486	Blueribbon Bertram Boy 453361	Elba Escort 423145	The Marshall 4th	
			Elborea 400091	
		Blueribbon of Bertram 3d 395529	Enchantress' Persh	
			Bluerib. of Bertram	
	Pride of Highlow 2d 430896	Bluebood Marshall 380408	Black Marshall 11th	
			Blue Ribbon Lady 4th	
		Pride of Ash Row 10th 354583	Elmland Burr 231541	
			Momount Pride 21st	

THIS YEAR (1953) WE WILL SHOW AT VARIOUS PROMINENT EVENTS IN THE SOUTHEAST, EXCELLENT TYPY DAUGHTERS OF THESE SIRES. THEY WILL BE SYMBOLIC OF THE CLASS OF FEMALES TO BE SOLD IN OUR FIRST PRODUCTION SALE, MARCH 26, 1954.

OF COURSE—Prominent Families will be the RULE—Not the EXCEPTION. WATCH FOR THEM

K. B. EILEENMERE 56th

Sire: Eileenmere 2631st 812285	Eileenmere 487th 668743	Eileenmere 85th 470007	Eileenmere 32d
			Enchantrene 364519
		Pauline T. 6th 523013	Eileenmere 32d
			Pauline T. 4th
	Pridemere T. 46th 722437	Eileenmere 85th 470007	Eileenmere 32d
			Enchantrene 364519
		Pridemere T. 6th 470011	Eileenmere 32d
			Pride of Rose, 157th
Dam: Hardwick's Petunia 2d 725193	Hardwickmere 9th 582501	Prizemere 364th 484821	Queenmere 70th
			Pride of Rose, 67th
		Barbara 34th of Greenview 498800	Elbyron 470038
			Barbara 3d of St. A.
	Petunia 20th of F. B. 568099	Erinthian of F. B. 5th 507154	Batunian 4th of F. B.
			Erinthia 4th of F. B.
		Petunia 12th of F. B. 512172	Batunian 4th of F. B.
			Petunia 4th of F. B.

DOUBLE "E" ANGUS FARM

E. E. MARLIN & SON
OWNERS

HENRY WALKER MENEES
HERDSMAN

E. E. FITE, Manager of Pastures and Breeding

MADISON *NEELY'S BEND ROAD* **TENNESSEE**

MONARCA CALF CREEP

COW - PIG - and HOG-PROOF

Capacity 1000 lbs.

Any handy farm hand can build it. Material costs about $35.00. Will have calves approx. 25% heavier at weaning time on full feed. Handles any feed mixture. CAUTION: Do not try to build without plans, as your mistakes will be costly. Plans and material list $4.00.

MONARCA MANOR FARM, MATTOON, ILL.
Box 133A

Boxwood Farm

"One of North Carolina's Oldest"

Herd Sires:

ENVIOUS ZAR of ELK HILL

—and—

ELLERSLIE ENVIOUS 3d

MARGARET C. WOODSON
Owner

MOCKSVILLE, NORTH CAROLINA

Whiteoak Farm

Registered

Aberdeen-Angus Cattle

L. T. WHITE, Owner

P. C. JONES, Manager

745 Powell Drive

RALEIGH, NORTH CAROLINA

Moorelands Farms

Mooresville, North Carolina

Announcing ANOTHER HERD SIRE

MOORELANDS PRINCE ERIC

By Prince Eric of Sunbeam

FOR SALE: Bred Heifers, Cows with Calf at side and re-bred, Young Bulls.

Owners:

DR. S. W. MOORE

DR. LARDNER MOORE SHANNON

MR. J. W. MOORE, Manager

WE WELCOME VISITORS TO

Gillcrest Farms

"Better Aberdeen-Angus Cattle"

HENRY H. McUMBER, D. D. S.

J. CLARK OSBORNE, D. V. M.

—Owners—

WAKE FOREST, NORTH CAROLINA

West Central Indiana Sale

Crawfordsville, Indiana, March 17th

SUMMARY:

47 Lots	$14,625.00,	average	$ 311.17
8 Bulls	2,830.00,	average	353.75
39 Cows	11,795.00,	average	302.43
Top 5 Head	2,370.00,	average	474.00
Top 10 Head	4,400.00,	average	440.00
Top 15 Head	6,230.00,	average	415.33

Top Bull—Sec. Eileenmere 61st, calved October 29, 1951; sire, Eileenmere 1013th 943515; dam, Edith of M. B. 9th 1101-667; consigned by Secondino Brothers, Universal, Indiana; purchased by Floyd Hetrick, Williamsport, Indiana 430.00

Second Top Bull—Barbaleenmere C. 1570-118, calved June 29, 1951; sire, Barbaramere of T. F. 1090882; dam, Enchanta F. 4th 877568; consigned by John D. Coltrain, Darlington, Indiana; purchased by Thos. E. Webb, New Market, Indiana 410.00

Top Cow—Eulima 90th, calved February 23, 1952; sire, Blackcap Envious H. 3d 127-6438; dam, Eulima 81st 1937 537570; consigned by William Ramsey and Sons, Frankfort, Indiana; purchased by Cleas Crubbs, Hillsboro, Indiana 510.00

Second Top Cow—Shadymere Blackbird 7th 1566849, calved September 2, 1951; sire, Bandolution 3d 894086; dam, Blackbird Princess of Castleloch 1017849; consigned by Robert O. Swaim, Marshall, Indiana; purchased by Virgil Beckner and Son, Hoopston, Illinois 475.00

Following is a representative report of individual animals:

BULLS:

H. A. F. Lad 2d 1401018, (Fred Hallar), calved 8-30-49; sire, Fairlane Enchanter 912221; Albert Rish and Son, Roachdale, Indiana 400.00

Bandolier M. 4th 1458338, (Harry Moser and Son), calved 4-21-51; sire, Eileenmere Enchanter W. 3d 717919; Jerome Rund, Lafayette, Indiana 370.00

Bandoliermere R. T. 1553700, (Roy Tolin), calved 11-5-51; sire, Bandoliermere 78th 1400042; Forrest Ward, Williamsport, Indiana 360.00

Equality Lad 1574232, (Zenes Williams), calved 7-20-51; sire, Kempton's Blackmar 859232; Sam Stafford, Attica, Indiana 360.00

R. O. S. Eileenmere 10th 1614578, (Robert O. Swaim), calved 1-4-52; sire, Eileenmere Enchanter W. 3d 717919; Frank Hackett, Lebanon, Indiana 345.00

COWS:

Black Equality S. 16th 895745, (Arthur V. Bryant and Son), calved 4-6-45; sire, Pride's Marshall M. 3d 595664; W. S. Donner, Greencastle, Indiana 400.00

Evergreen 3d of Harvey 1210698, (Commons and Swallow), calved 12-26-47; sire, Sir Black Bardolier 845647; Vera Sherbahr, South Whitley, Indiana 340.00

Black Gypsy L. R. P. 3d 1495632, (Lucile and John Patton, Jr.), calved 5-18-51; sire, Even Bardolier 1015734; William Kemper and Son, Lafayette, Indiana 365.00

Bandolier Eona 1553699, (Roy Tolin), calved 11-11-51; sire, Bandoliermere 78th 1400042; Roy Harrison, Attica, Indiana 375.00

Eventress Blackcap D. D. W. 1448175, (Dorothy D. Wall), calved 6-20-51; sire, Knollview Bandolier 19th 1119037; Roy Harrison, Attica, Indiana 355.00

Mill Stone Treasure 14th, (Miller Brothers), calved 5-6-50; sire, Kinloch Erian Eric 1011369; Thos. Webb, New Market, Ind. 450.00

Erica Rebellion Dell 3d 782713, (Miller Brothers), calved 8-22-43; sire, Rebellion of Fountain Glen 500578; Tilson and Beckman, Franklin, Indiana 330.00

Sec. Elba, (Secondino Brothers), calved 5-8-51; sire, Eileenmere 1013th 943515; Haven Horney and Sons, Colfax, Indiana 355.00

Larkfield's Estillmere 20th 1246081, (Larkfield Farms), calved 2-6-49; sire, Pride of Tip Top 1044877; J. Lee Perry, Rockville, Indiana 400.00

Eileenmere's Revolution Lass 1368204, (Arthur V. Bryant and Son), calved 6-12-50; sire, Prince Eileenmere C. 860365; Thos. Webb, New Market, Indiana 360.00

Buyers included the following: Leonard Pyle, Marshall, Indiana; Thos. E. Webb, New Market, Indiana; Albert Rish and Son, Roachdale, Ind.; Floyd Hetrick, Williamsport, Ind.; Frank Hackett, Lebanon, Ind.; Forrest Ward, Williamsport, Ind.; San Stafford, Attica, Ind.; Bryan Lovelace, Thorntown, Ind.; Dave Clark, Lynn, Indiana; W. S. Donner, Greencastle, Indiana; Roy Hearth, Attica, Indiana; Vera Sherbahr, South Whitley, Indiana; Secondino Brothers, Universal, Indiana; Jerome Rund, Lafayette, Indiana; Larry Harris, Lafayette, Indiana; Harry Moser and Sons, Waveland, Indiana; J. Lee Perry, Rockville, Indiana; John C. Sheets, Lafayette, Indiana; Haven Horney and Sons, Colfax, Indiana; Tilson and Beckman, Franklin, Indiana; Walter Dorset, Cloverdale, Indiana; Don Newlin, Danna, Indiana; Russell Perry, Rosedale, Indiana; B. L. Tunin, Krugman, Indiana; William Kemper and Son, Lafayette, Indiana; John R. Witt, Thorntown, Indiana; Cleas Grubbs, Hillsboro, Indiana; Virgil Beckner and Son, Hoopston, Illinois; Roy Harrison, Attica, Indiana; George Hall, Anderson, Indiana; H. N. Otterman, Crawfordsville, Indiana; Homer Goff, Crawfordsville, Ind.

Woodburn Guaranteed Dispersion Sale

Winchester, Virginia, March 11th

SUMMARY:

97 Lots	80,585.00,	average	$ 830.77
4 Bulls	5,185.00,	average	1296.25
93 Cows	75,400.00,	average	810.75
Top 5 Head	15,350.00,	average	3070.00
Top 10 Head	25,150.00,	average	2515.00
Top 15 Head	31,325.00,	average	2088.33

Top Bull—Prince Eric A. 20th 1463928, calved May 7, 1951; sire, Prince Eric Esquire 943334; dam, Elizamere 793976; purchased by Fullstream Farm, Sabot, Virginia 2200.00

Eugenexor of Glencarnock 832194, calved September 28, 1943; sire, Guerson of Banks 639964; dam, Euthalia of Mulben 2d 636916; Robert C. Davenport, Delaplane, Virginia 1250.00

Top Cow—Blackcap 7th of Elk Hill 1186-680, calved August 17, 1949; sire, Prince Sunbeam 340th 1018071; dam, Blackcap of Elk Hill 723866; L. V. Wright, Streetsville, Ontario 5000.00

Second Top Cow—Fannie Bess 10th of Ada 727587, calved May 15, 1943; sire, Master Bell Boy 544391; dam, Fannie Bess 6th of Ada 500385; Creswell Farm, Forest, Virginia 5000.00

Following is a representative report of individual animals:

BULLS:

Guerson W. F. 1298249, calved 3-11-50; sire, Eugenexor of Glencarnock 832194; W. C. Pollard, Sterling, Virginia 1035.00

Wix W. F. 1602553, calved 2-20-52; sire, Earl Eric 3d of Cremona 845701; Willow Brook Farm, Chambersburg, Pennsylvania 700.00

COWS:

Fannie Bess 22d 1573915, calved 2-22-52; sire, Guerson W. F. 1298249; Mt. Pros-

pect Farms, Gaithersburg, Maryland..... 2150.00
Blackbird W. W'burn Va. 1298260, calved 7-28-50; sire, Ravenswood Bandolier 12th 681148; L. V. Wright, Streetsville, Ont... 2000.00
Fannie Bess 4th W. F. 1575768, calved 5-8-52; sire, Guerson W. F. 1298249; W. D. Pedigo, Pearisburg, Virginia..... 1750.00
Blackbird of Glencarnock 16th 745613, calved 5-6-43; sire, Burgess Eston 2d 550-290; Kingdom Farm, Leesburg, Virginia.... 1700.00
Quedoll W'burn Va. 910184, calved 8-2-45; sire, Highlands Barmar 731519; Lynn Brae Farms, Catawba, Virginia..... 1350.00
Pure Pride 6th of Ada 727548, calved 4-9-43; sire, Master Bell Boy 544391; Meander Farm, Locust Dale, Virginia..... 1200.00
Ada Queen L. 36th 727565, calved 4-15-43; sire, Master Bell Boy 544391; Windholme Farm, Orange, Virginia..... 1200.00
Fannie Bess W'burn Va. 1066009, calved 7-30-47; sire, Eugenexor of Glencarnock 832194; Creswell Farm, Forest, Virginia.. 2600.00
Fannie Bess 2d W'burn Va. 1107594, calved 5-23-48; sire, Eugenexor of Glencarnock 832194; John Brown, Birmingham, Mich... 2500.00
Whitney Blackbird 22d 1067948, calved 3-30-48; sire, Prince Sunbeam 48th 685-467; L. V. Wright, Streetsville, Ontario.... 2250.00

Buyers included the following: Robert C. Davenport, Delaplane, Virginia; Fullstream Farm, Sabot, Virginia; W. C. Pollard, Sterling, Virginia; Willow Brook Farm, Chambersburg, Pennsylvania; Woodlawn Manor, Rockville, Maryland; Sugar Loaf Farm, Staunton, Virginia; Mt. Prospect Farms, Gaithersburg, Maryland; Kingdom Farm, Leesburg, Virginia; Elk Hill Farm, Forest, Virginia; Annfield Plantation, Berryville, Virginia; Cove Creek Farm, Covesville, Virginia; John Huber, Baltimore, Maryland; C. R. Winters, Aurora, West Virginia; Fred K. Carter, Buena Vista, Virginia; Alfred L. Gamber, Front Royal, Virginia; Windholme Farm, Orange, Virginia; Downsbragh Farm, Far Hills, New Jersey; W. D. Pedigo, Pearisburg, Virginia; L. W. Wright, Streetsville, Ontario; Allan D. McClung, Inwood, West Virginia; Lynn Brae Farms, Catawba, Virginia; Meander Farm, Locust Dale, Virginia; Creswell Farm, Forest, Virginia; Charles W. Wampler and Sons, Harrisonburg, Virginia; Canton Farm, Saint Michaels, Maryland; Willow Brook Farm, Chambersburg, Pennsylvania; Holiday Farm, Rectortown, Virginia; Rex T. Gebhart, Terra Alta, West Virginia; John Brown, Birmingham, Michigan; Mrs. S. M. Millner, Lexington, Virginia; F. A. Shryock, Winchester, Virginia; John F. Ambrose, Charles Town, West Virginia; John DeBaugh, Martinsburg, West Virginia; Full Stream Farm, Sabot, Virginia; Greenfields, Orange, Virginia; Meander Farm, Locust Dale, Virginia; W. Lodge Bowles, Boyce, Virginia; Gilnockie Farms, Haywood, Virginia; Vera Culver, Centerville, Maryland; Creswell Farm, Forest, Va.

TO HOLD CONFERENCE ON REPRODUCTION PROBLEMS

The Department of Animal Husbandry, Iowa State College, is sponsoring a "Research Conference on Female Reproduction in Farm Animals" on July 7, 8 and 9, 1953. The program for this Conference was drawn up by Dr. Dennis T. Mayer, University of Missouri, Dr. Joseph Meites, Michigan State College, and Dr. R. M. Melampy, Iowa State College. The Conference is open to interested persons and further information may be obtained from the Department of Animal Husbandry, Iowa State College.

During the three-day conference the following topics are to be discussed by various authorities from Agricultural Colleges and Universities: Growth of the Follicle; Nervous Factors in Control of Ovulation; Environmental Influences on Ovulation; Influence of Nutrition on Ovulation; Gonadotrophic Activity of Pituitaries and Induction of Ovulation; Estrogens and Progesterone; Thyroid and Thyroprotein; Egg Transfer and Superovulation in Farm Animals; Motility Patterns in the Female Reproductive Tract; Fetal Mortality in Farm Animals; Factors Involved in Sterility of Farm Animals, and Problems in the Field of Physiology of Reproduction of Farm Animals.

Anderson-Tully Ranches

"In the Cow Country of the South"

Breeding Quality Registered and Commercial Angus

JACK SMITH, Manager

YOKENA, MISSISSIPPI

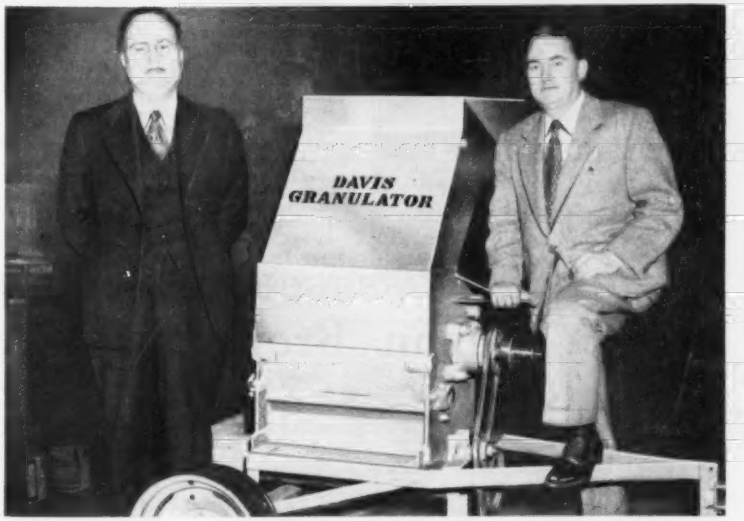

We "Pulled The Trigger" on Capacity!

BY GRANULATING INSTEAD OF GRINDING
COBS, SHUCKS, EAR CORN, HAY, STRAW, and all grains.

MARCH 10, 1953, BONNER SPRINGS, KANSAS

THE DAVIS BROTHERS, manufacturers of World-Famous Krimper-Kracker Grain Roller, Portable and Stationary Feed Mixers are mighty proud of their "finishing touch" to the already popular FEED GRANULATOR. Four years ago a Rotary Knife Cutter for shelled grains was tried on ear corn at the Davis Experimental Farm. The results amazed everyone, including these two veteran milling machinery manufacturers, whose firm was established back in 1894.

Nearly 1500 steers received GRANULATED EAR CORN AND THE RESULTS CAREFULLY OBSERVED. HUNDREDS OF THESE GRANULATORS WERE THEN PLACED WITH COOPERATIVE CUSTOMERS—THUS TESTS WERE MADE UNDER EVERY CONCEIVABLE CONDITION. **EVERY FEEDER WHO SEES THE PRODUCT IMMEDIATELY WANTS A GRANULATING MILL.**

ALL MATERIALS WET OR DRY COME FROM THIS MILL IN A PERFECT, UNIFORM GRANULATED STATE, FREE OF THE INDIGESTIBLE FLOUR OR DUST. CATTLE LICK THE BUNKS SLICK AND CLEAN, NO REJECTS — NO WASTE. POWER AND MAINTENANCE SLASHED BECAUSE OF LOW SPEED 525-650 RPM.

Pictured is the big 20" mill for huge capacity requirements. But for the average to medium size operation, Davis Bros.' 14" unit is ample. Runs with small motor, engine or tractor. WRITE **TODAY** FOR FREE SAMPLES AND LITERATURE.

Dept. AC - 6 **H. C. DAVIS SONS' MILL MACHINERY COMPANY**

Bonner Springs, Kansas **14 miles from Kansas City Stockyards**

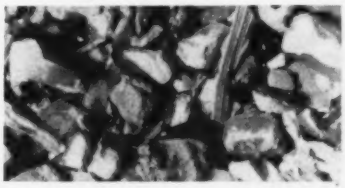

Granulated ear corn—3/8" screen—50% enlarged.

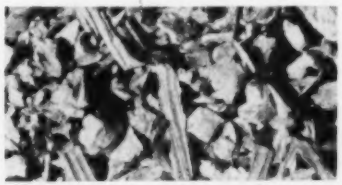

Cobs and shucks—3/8" screen—50% enlarged.

For Sale—

Serviceable bulls sired by EILEENMERE 1047th. Heifers to calve this spring bred to Eileenmere 1047th. Open heifers to breed this spring.

Rodman Wiley

Phone 2573

SMITHFIELD, KENTUCKY

ANGUS BULL BANK

FOR THE KIDS

$3.95

POST PAID (Plus 8¢ tax in Iowa)

Large 9x14 inch size. Plaster of Paris, slot at top. Popular gift item for all ages. Mantelpiece ornament.

Address: HIGHVIEW STUDIO

Box 238 Webster City, Iowa

All Purple Production Sale

Forest, Virginia, March 9th

SUMMARY:

58 Lots	$98,995.00, average	$1706.81
10 Bulls	19,275.00, average	1927.50
48 Cows	79,720.00, average	1660.83
Top 5 Head	28,200.00, average	5640.00
Top 10 Head	41,600.00, average	4160.00
Top 15 Head	52,100.00, average	3473.33

Top Bull—Prince Eric A. 6th 1310788, calved September 28, 1950; sire, Prince Eric Esquire 943334; dam, Blackcap Tolan 133d 847932; consigned by Adams Plantation, Lynchburg, Virginia; purchased by Courtland Farm, Hanover, Virginia **6000.00**

Second Top Bull—Eileenmere 11th O. E. 1475076, calved May 26, 1951; sire, Eileenmere of Le Baron 843443; dam, Jilt Lass 4th of Gilnockie 1058824; consigned by Old Elkton Farms, Forest, Virginia; purchased by Dalton Angus Farm, Radford, Virginia **2500.00**

Top Cow—Evermere A. 3d 1623776, calved May 11, 1952; sire, Prince Eric Esquire 943334; dam, Evermere 4th of R. L. S. 938497; consigned by Adams Plantation, Lynchburg, Virginia; purchased by Shadow Isle, Red Bank, New Jersey **10000.00**

Second Top Cow—Blackcap Bessie A. 6th 1555110, calved December 5, 1951; sire, Prince Eric Esquire 943334; dam, Blackcap Bessie of Highlands 948840; consigned by Adams Plantation, Lynchburg, Virginia; purchased by Sidney L. Shannon, Jr., Fredericksburg, Virginia **5000.00**

Following is a representative report of individual animals:

BULLS:

Prince Eric A. 61st 1555114, (Adams Plantation), calved 1-6-52; sire, Prince Eric Esquire 943334; C. M. Caravati, Richmond, Virginia 2250.00

Prince of Elk Hill 13th 1468657, (Elk Hill Farm), calved 1-2-51; sire, Prince Sunbeam 340th 1018071; R. O. Smith, Pulaski, Virginia 2350.00

Prince Eric A. 15th, (Adams Plantation), calved 1-9-51; sire, Prince Eric Esquire 943334; Spring Farm, Weyer's Cave, Va... 1900.00

Prince of Elk Hill 12th 1468672, (Elk Hill Farm), calved 4-2-51; sire, Prince Sunbeam 340th 1018071; Sugar Loaf Farm, Staunton, Virginia 1050.00

Epponian Blackcap 10th O. E. 1475072, (Old Elkton Farms), calved 5-5-51; sire, Epponian Stamp of Broadview 607618; A. B. Burton, Lynch, Virginia 1000.00

COWS:

Barbara M. of Elkton 1526898, (Old Elkton Farms), calved 12-2-51; sire, Bandoliermere 42d; Mountain Prospect Farms, Gaithersburg, Maryland 3700.00

Georgina A. 10th 1540894, (Adams Plantation), calved 5-24-51; sire, Prince Eric Esquire 943334; Ralph L. Smith, Chillicothe, Missouri 3500.00

Blackcap Bessie A. 5th 1555095, (Adams Plantation), calved 9-25-51; sire, Amandale's Bandolier 5th 925042; Aubrey Woodard, Branchville, Virginia 3050.00

Zara A. 3d 1555115, (Adams Plantation), calved 1-8-52; sire, Prince Eric Esquire 943334; Mrs. E. H. Heckett, Valencia, Pennsylvania 3000.00

Zara 7th of Elk Hill 1468662, (Elk Hill Farm), calved 1-16-51; sire, Highland's General 19th 778648; Amandale Farm, Upperville, Virginia 2500.00

Bummer Maid A. 6th 1555080, (Adams Plantation), calved 8-2-51; sire, Prince Eric Esquire 943334; Courtland Farm, Hanover, Virginia 2200.00

Esquire Barbara A. 1623775, (Adams Plantation), calved 2-6-52; sire, Prince Eric Esquire 943334; Angus Valley, Tulsa, Oklahoma 2050.00

Georgina O. E., (Old Elkton Farms), calved 5-3-52; sire, Epponian Stamp 100th O. E. 1526378; Hickory Branch Farm, Herndon, Virginia 2000.00

Blackbird 9th of Elk Hill 1468668, (Elk Hill Farm), calved 3-7-51; sire, Prince Sunbeam 340th 1018071; Ralph L. Smith, Chillicothe, Missouri 2000.00

Erica 10th of Elk Hill 1186682, (Elk Hill Farm), calved 9-22-49; sire, Highlands' General 19th 778648; Shadow Isle, Red Bank, New Jersey 2000.00

Buyers included the following: Courtland Farm, Hanover, Virginia; Spring Farm, Weyer's Cave, Virginia; C. M. Caravati, Richmond, Virginia; Shadow Isle, Red Bank, New Jersey; Mrs. E. H. Heckett, Valencia, Pennsylvania; Hockhockson Farm, Eatontown, New Jersey; Sidney L. Shannon, Jr., Fredericksburg, Virginia; Aubrey Woodard, Branchville, Virginia; Ralph L. Smith, Chillicothe, Missouri; Joseph T. Stumph, Rapidan, Virginia; Angus Valley, Tulsa, Oklahoma; Mountain Prospect Farm, Gaithersburg, Maryland; Hampton Powell, Altavista, Virginia; Kinloch Farm, Supply, Virginia; Burnbrae Farm, Lynchburg, Virginia; J. Mott Robertson, Lynchburg, Virginia; Merifields, Keswick, Virginia; A. B. Burton, Lynchburg, Virginia; Breezy Crest Farm, Chase City, Virginia; W. D. Pedigo, Pearis-

ALBION, **Vaughn Brothers** MICHIGAN

FOR SALE

Twenty cows from 4 to 8 years old, sired by sons of Evesback Evader and Eileenmere 278th. Some have calves at side and others are due soon. They are bred to grandsons of Eileenmere 500th.

We also have twenty-five 1952 heifers, 10 to 12 months old. They represent the following families: Miss Burgess, Erica, Blackbird, Blackcap Tolan, Evergreen Erica and other standard tribes.

VAUGHN BROS. ALBION, MICHIGAN

BABCOCK ANGUS FARMS

Last month our ad featured the pedigree of one of our herd sires, Ankonian 3236th, son of Eileenmere 1032d, the 1949 International Grand Champion and half brother of Ankonian 3216th, the 1952 International Grand Champion.

Here is the pedigree of our herd bull, Rally Black Prince 9th, son of Rally's good herd sire Ellerslie Prince 25th.

RALLY BLACK PRINCE 9th 1507100

Calved March 2, 1951

Sire: Ellerslie Prince 25th 1115364	Prince G. of Sunbeam 778870	Prince Sunbeam 39th 629408	Black Prince of Sunbeam
			Erica Marie of Sunbeam
		Georgina 2d of Sunbeam 458216	Blackcap Bob of Sunbeam
			Georgina Brown
	Hideaway Primrose 898225	Hideaway Bandolier 9th 646132	Bilbd Bandolier of Anoka 13th
			Blakeford Majesta
		Primrose H. D. 15th 545366	Burgess 17th of Page
			Primrose H. D. 7th
Dam: Blackbriar Erina 18th 1015362	Jock's Escort C. S. 2d 679517	Jock of Wheatland 543241	Repeater of Wheatland
			Amos Plantation Phairlea
		Barbara Escora of Wheatland 546657	Repeater of Wheatland
			Barbara Escora 6th
	Blackbriar Erina 6th 615309	Briarcliff Everett 497627	Briarcliff Protester
			Esmeralda Glencarnock 2d
		Blackbriar Erina 2d 515017	Briarcliff Prideman 4th
			Briarcliff Erina 5th

MONROE C. BABCOCK — Owner

5 Miles North of Ithaca on Route 96

ITHACA, NEW YORK — Route 3

burg, Virginia; M. Lee Hudgins, Susan, Virginia; French Broad Farms, Bowling Green, Kentucky; F. M. Winckler, LaCrosse, Virginia; Ralph and Ona Wadley, East Lansing, Michigan; Hi-View Farm, Halifax, Virginia; Kinloch Farm, Supply, Virginia; L. T. White, Raleigh, North Carolina; Dalton Angus Farm, Radford, Virginia; Sugar Loaf Farm, Staunton, Virginia; R. O. Smith, Pulaski, Virginia; Amandale Farm, Upperville, Virginia; H. B. Freeman, Troutville, Virginia; L. Earl Simms, Salem, Virginia.

North Central Missouri Sale

Chillicothe, Missouri, March 2d

SUMMARY:

85 Lots	**$39,065.00, average**	**$ 459.58**
20 Bulls	**13,205.00, average**	**660.25**
65 Cows	**25,860.00, average**	**397.84**
Top 5 Head	**7,410.00, average**	**1482.00**
Top 10 Head	**11,445.00, average**	**1144.50**
Top 15 Head	**14,505.00, average**	**966.99**

Top Bull—Good View Eileenmere 12th 155-6049, calved February 6, 1952; sire, Homeplace Eileenmere 85th 1042993; dam, Eitel Blackcap Miss 1150520; consigned by Duffy and Baugher, Trenton, Missouri; purchased by Aldo Welk, Blue Earth, Minnesota 1835.00

Second Top Bull—Homeplace Eileenmere 20th 978239, calved September 1, 1946; sire, Eileenmere 487th 668743; dam, Alabama Blackbird E. 570485; consigned by F. L. Linton, Avalon, Missouri; purchased by W. Stewart and Son, Cameron, Mo. 1750.00

Top Cow (tie)—Homeplace Queen Mother 44th 1430834, calved May 17, 1951; sire, Homeplace Eileenmere 49th 1059494; dam, Queen of Thousand Hills 6th 728-735; consigned by Penney and James, Hamilton, Missouri; purchased by Hal Owens, Yucon, Oklahoma 1000.00

Top Cow (tie)—Bertrams Lassie A. 11th 1614395, calved May 10, 1952; sire, Prince Eric Again 989833; dam, Bertram's Lassie M. 2d 643208; consigned by Lewis Anderson, Chillicothe, Missouri; purchased by Ralph L. Smith Farms, Chillicothe, Missouri 1000.00

Second Top Cow—Princess Zara of Car-Ric 2d, calved April 5, 1952; sire, Prince P. of Hardwick 975422; dam, Zara of Car-Ric 2d 957184; consigned by L. R. Hamblin, Ludlow, Missouri; purchased by Black Gold Angus Ranch, Robert Lee, Tex. 600.00

Following is a representative report of individual animals:

BULLS:

Prince Edgevale 100th 1476041, (E. H. Anderson), calved 4-15-51; sire, Prince Edgevale 56th 1223974; R. C. Peterson, Charlo, Montana 1325.00

Prince Eric Ramoore 39th 1557465, (Roy Moore), calved 5-5-51; sire, RLS Prince Eric 8th 943324; M. H. Boxter and Son, Marborne, Missouri 625.00

Homeplace Eileenmere 322d 1430832, (Penney and James), calved 5-14-51; sire, Homeplace Eileenmere 500th 1068643; Harold Zupp, Bricelyn, Minnesota 1500.00

Proud Prince R. L. S. 1416371, (Ralph L. Smith), calved 3-3-51; sire, Master Prince R. L. S. 1090980; Hubert Stewart, Chillicothe, Missouri 625.00

Prince Eric Ramoore 28th 1487383, (Roy Moore), calved 1-1-51; sire, RLS Prince Eric 8th 943324; Mitchell Hernton and F. M. Dugan, Tina, Missouri 525.00

COWS:

Erica Energy A. 1581268, (Lewis Anderson), calved 3-3-52; sire, Prince Eric Again 989833; O & R Farms, Scranton, Iowa 585.00

Eric's Blackcap Ramoore 6th 1487342, (Roy Moore), calved 3-14-51; sire, RLS Prince Eric 8th 943324; R. C. Peterson, Charlo, Montana 760.00

Miss Burgess Jage 5th 1625009, (J. A. Noble), calved 3-12-52; sire, Envious Prince Eric R. 1307631; C. T. Ranch, Miami, Oklahoma 700.00

Black Rose 13th of Sunbeam 1045327, (Ralph L. Smith), calved 8-19-47; sire, Prince Sunbeam 301st 933544; E. H. Anderson, Chillicothe, Missouri 625.00

Fairview Bandy Burgess 2d 1553610, (C. H. Thompson), calved 1-16-52; sire, Revolution Bandolier 6th 938709; Luther McClung, Fort Worth, Texas 675.00

R. O. F.'s Queen 1010470, (Roy Moore), calved 2-26-47; sire, Envious Eileenmere 3d 669313; M. H. Baxter and Son, Morborne, Missouri 560.00

Flint's Edwina Erica 1557777, (A. C. Flint Farm), calved 11-12-51; sire, Eileenmere 649th 794027; Marion Simpson, Robert Lee, Texas 520.00

Miss Elba of A. C. F. 1456251, (A. C. Flint Farm), calved 7-30-51; sire, Homeplace Eileenmere 75th 1076770; Leland Gibson and Son, Spickard, Missouri 565.00

Miss Burgess A. 60th 1614392, (Lewis Anderson), calved 4-10-52; sire, Prince Eric Again 989833; Good Earth Stock Farms, New Florence, Missouri 550.00

Buyers include the following: R. C. Peterson, Charlo, Mont.; Black Gold Angus Ranch, Robert Lee, Tex.; C. A. Webb, Green Castle, Ind.; Lewis Ander-

Registered Aberdeen-Angus
from
Central Kentucky Blue Grass Farms
"THE UNFITTED DO BETTER"
Geo. W. Rue, Breeders' Agent
P. O. Box 175, Danville, Kentucky
Phone: Danville 1207 & Burgin 2171
Let me help you find your needs

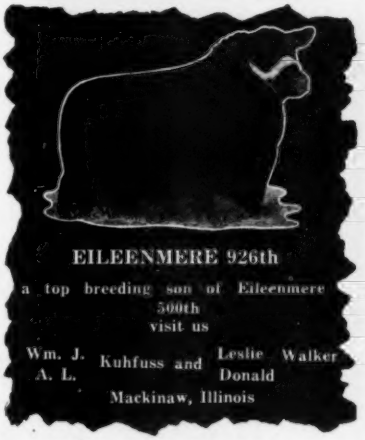

POSITION OPEN

FIELDMAN FOR STATE OF MISSOURI

A top flight man in his thirties or forties with successful public relations experience in the beef cattle field preferred. Salary will range from $5,000.00 to $10,000.00, depending upon qualifications.

Missouri Aberdeen-Angus Association

Write—Don C. Pollock, Chairman, Screening Committee

UNIONVILLE, MISSOURI

Fox's Angus Farm

PRINCE SUNBEAM 629th 1217283

Sire: Prince Sunbeam 29th 629408	Black Prince of Sunbeam 504521	Black Peer of St. Albans 456385	Erie Revolution 404801
			Blackcap Glencarnock 8th
		Pride 17th of Sunbeam 407797	Playman of Sunbeam
			Elsy's Pride Elnor
	Erica Marie of Sunbeam 543531	Revolution 81st 419223	Blackcap Revolution
			Pride of Ash Row
		Erica Marie 9th 434227	Earl Eric Marshall
			Erica Marie 7th
Dam: Erivanna Sunbeam 744656	Black Prince of Sunbeam 504521	Black Peer of St. Albans 456385	Erie Revolution 404801
			Blackcap Glencarnock 8th
		Pride 17th of Sunbeam 407797	Playman of Sunbeam
			Elsy's Pride Elnor
	Miss D. Master 564218	Master Page 484244	Evascus of Pag 428029
			Miss Naomi 4:0070
		Double Lucy 485840	Evascus of Page 428029
			Erivan's Lucy 4th

We invite your inspection of Prince Sunbeam 629th, the Grand Champion bull at the recent Show Window Sale.

We are consigning to the South Dakota State Sale, May 25th, one heifer carrying the services of the "629th".

We have selected a fine group of females for sale, which we are mating to this double-bred grandson of Black Prince of Sunbeam 504521. He has outstanding calves scattered over the country. Now is a good time to get a female of two bred to PRINCE SUNBEAM 629th.

FOX'S ANGUS FARM

You are Always Welcome at FOX'S, 4 miles east of

WATERTOWN, SOUTH DAKOTA

HAF

Famous Numbers in Angus History

"85th" "500th"

"487th" "1074th"

A son of "487th" and "1074th" head our herd.

Eileenmere 487th T. H. 1034945
Eileenmere 1074th T. H. 1283427

Bred rich in the blood of the Eileenmeres.

Harms Angus Farm

P. J. HARMS LOAMI, ILLINOIS

son, Chillicothe, Mo.; O. A. Thorne, Purdin, Missouri; Luther McClung, Fort Worth, Texas; O & R Farms, Scranton, Iowa; S. H. McIntosh, Braymer, Missouri; Good Earth Stock Farm, New Florence, Missouri; Ralph L. Smith Farms, Chillicothe, Missouri; Floyd Dougherty, Chula, Missouri; Earl Koontz, Norborne, Missouri; W. L. Rickeson, Rothville, Missouri; Hal Owen, Yucon, Oklahoma; Aldo Welk, Blue Earth, Minnesota; Harold Becker, Jacksonville, Illinois; Leland Gibson and Son, Spickard, Missouri; Charles Finch and Son, Jacksonville, Illinois; Marion Simpson, Robert Lee, Texas; John Darrell, Salisbury, Missouri; Loyd Canning, Trenton, Missouri; Tommy Tweedie, Carrollton, Missouri; Roy Moore, Chillicothe, Missouri; Englert and Young, Chillicothe, Missouri; Clifford Crish, Cowgill, Missouri; W. A. Stewart, Cameron, Missouri; M. H. Baxter and Son, Morborne, Missouri; Edward Englert, Chillicothe, Missouri; Mitchell Hernton and F. M. Dugan, Tina, Missouri; McKinley Jones, Dawn, Missouri; Roy Smith, Brookfield, Missouri; Eugene Cross, Wheeling, Missouri; C. T. Ranch, Miami, Oklahoma; Charles C. Couning, Trenton, Missouri; Harold Zupp, Bricelyn, Minnesota; J. C. Wheatroft and Sons, Brookfield, Missouri; Harry Walker, Chillicothe, Missouri; W. W. Greene, Richmond, Missouri; Herbert Lathom, Spickard, Missouri; Howard Menelly, Chillicothe, Missouri; Hubert Stewart, Chillicothe, Missouri; Leo W. Smith, Chula, Missouri; Frank Benson, Carrollton, Missouri; Fred Wenke, Chillicothe, Missouri; E. H. Anderson, Chillicothe, Missouri.

BLUGRASS

"Be Sincere—Try a Son of Peer"

Prince Peer 10th of Den-Mor 1244687

1951 NATIONAL SHOW AND SALE CHAMPION

Here's The Peer—

LOOK AT THE SHOW RECORD OF HIS GET

Only 9 calves sired in 1951

Junior Champion—Reserve Grand Champion Bull 1952, Indiana State Fair
1st Prize Summer Yearling Heifer, Indiana State Fair
Junior Champion and Reserve Grand Champion Bull 1952, Kentucky State Fair
1st Prize Summer Yearling Heifer, Kentucky State Fair
(All Shown by Den-Mor Farms)

2d Prize Summer Yearling Bull 1952, Kentucky State Fair
5th Prize Summer Yearling Bull 1952, All American Futurity
(In the Largest Bull Class shown—35 head)

BLUGRASS ANGUS FARM

Lancaster Route 4 **Kentucky**

FLOYD DIEVERT, Owner - Manager A. T. and J. I. SANDERS, Co-Owners

Northeast Missouri Sale

Memphis, Missouri, March 4th

SUMMARY:

89 Lots	$48,120.00, average	$ 540.67
18 Bulls	9,230.00, average	512.77
71 Cows	38,890.00, average	547.74
Top 5 Head	14,250.00, average	2850.00
Top 10 Head	19,350.00, average	1935.00
Top 15 Head	23,125.00, average	1541.66
Top 20 Head	25,735.00, average	1286.75

Top Bull—Effie's Eileenmere 65th 1452210, calved February 27,1951; sire, Homeplace Eileenmere 65th 1059486; dam, Effie of Oakview 1074673; consigned by P. O. Van Meter and Son, Queen City, Missouri; purchased by Willard Cole, Angusdale Farm, Novelty, Missouri **1400.00**

Second Top Bull—Eileenmere E. R. 29th 1484425, calved August 7, 1951; sire, Homeplace Eileenmere 84th 1098277; dam, Envious Princess 2929th 1169037; consigned by Earl E. Rogers, Kirksville, Missouri; purchased by Burns Brothers, Atalissa, Iowa **1050.00**

Top Cow—Gammer of Tread WA 3d 1614-518, calved August 10, 1952; sire, Black Eric of G. E. 14th 1124900; dam, Gammer of R. L. S. 991106; consigned by Glen Waples, Alexandria, Missouri; purchased by Ralph L. Smith, Chillicothe, Missouri **4550.00**

Second Top Cow—Bessie of Oakview 6th 1514657, calved January 3, 1952; sire, Prince of Shadow Isle 20th 1317439; dam, General's Bessie of Oakview 1226569; consigned by P. O. Van Meter and Son, Queen City, Missouri; purchased by Greenbrier Farms, Louisberg, West Virginia **3400.00**

BULLS:

Bar Bando of Bluff Vale 1597034, (John H. Beck), calved 2-22-52; sire, Bar Bando 11th of G. M. 1244276; Carl Mohr, Granger, Missouri 175.00

Bar Elite Bandolier 1611361, (H. Ward Benson), calved 5-5-51; sire, Enfileen's Bandolier F. 23d X 948737; J. C. Nelson, Keosauqua, Iowa 310.00

Chappell's Eston Chipper 7th 1426977, (Glenn Chappell), calved 5-14-51; sire, Chappell's Eston Chipper 2d 1169164; L. T. Cummings, Green City, Missouri 900.00

Envious Burgess A. C. 50th 1432595, (Albert E. Couch), calved 4-7-51; sire, Envious Burgess H. C. 1015262; L. A. Ferguson, Jacksboro, Texas 355.00

Envious Burgess A. C. 75th 1432608, (Albert E. Couch), calved 9-18-51; sire, Envious Burgess H. C. 1015262; Nicholson & Cooley, Lucerne, Missouri 295.00

General Bardolier C. 3d 1424028, (Murl Croft), calved 7-10-51; sire, General Wix of Walnut 1139500; Harold Cullum, Unionville, Missouri 425.00

Eileenmere W. 1459999, (Lancaster & Childress), calved 6-25-51; sire, Eileenmere Eston 2d 1104063; Danker Bros., Kahoka, Missouri 310.00

Eileenmere L. 451st 1546609, (Lancaster & Childress), calved 8-1-51; sire, Eileenmere Eston 2d 1104063; Henry Dinger, Kahoka, Missouri 250.00

Revodent Bar of G. M. 17th, (Grover C. Moritz), calved 9-3-51; sire, Bar H. Bandoliermere 929862; J. M. Denniston, Williamstown, Missouri 350.00

Jahn Erick 5th 1412310, (George A. Lane), calved 3-30-51; sire, Juanamere W. 2d 1003045; Clare Morgan, Memphis, Mo..... 325.00

Eileenmere E. R. 29th 1484425, (Earl E. Rogers), calved 8-7-51; sire, Homeplace Eileenmere 84th 1098277; Burns Bros., Atalissa, Iowa 1050.00

Eileenmerit 2d 1597772, (Harold Rogers), calved 7-20-51; sire, Homeplace Eileenmere 84th 1098277; Fred Short & Son, Milton, Iowa 320.00

Eileenmere C. H. 20th 1612383, (Hocker & Tietsort), calved 4-1-52; sire, Homeplace Eileenmere 65th 1059486; F. S. & A. H. Whittum, Stuart, Iowa, and R. P. Wessner and Sons, Dexter, Iowa 1000.00

Eileenmere C. H. 50th 1437552, (Hocker & Tietsort), calved 7-4-52; sire, Homeplace Eileenmere 65th 1059486; Clark Kennett, Granger, Missouri 425.00

Effie's Eileenmere 65th 1452210, (P. O. Van Meter & Son), calved 2-27-51; sire, Homeplace Eileenmere 65th 1059486; Willard Cole, Novelty, Missouri 1400.00

Erica's Eileenmere V. 7th 1452226, (P. O. Van Meter & Son), calved 11-6-51; sire, Homeplace Eileenmere 65th 1059486; P. H. Emerson, Novelty, Missouri 540.00

Black Eric of Tread-Wa 8th 1541534, (Glen Waples), calved 9-22-51; sire, Black Eric of G. E. 14th 1124900; Kenneth B. Chrisman, Kahoka, Missouri 200.00

Greencrestmere 51st 1458865, (R. L. Woolever & Son), calved 5-12-51; sire, Homeplace Eileenmere 50th 1059495; Dunshee & Roberts, Keosauqua, Iowa 600.00

COWS:

Miss Empress Blackcap M. V. 2d 1289276, (John H. Beck), calved 7-5-50; sire, Prince E. of Meadow View 963343; Bill Hagel, Springfield, Missouri, (Calf sold to Carlton Diefenthaler & Sons, Curtice, Ohio for $200.00) 570.00

Rachel's Zara of Bluff Vale 1499676, (John H. Beck), calved 6-25-51; sire, Eric Zaromar 1036428; Marvin B. Simpson, Robert Lee, Texas 700.00

Bar Bummer Maid 3d 1611392, (H. Ward Benson), calved 6-10-51; sire, Enfileen's Bandolier F. 23d X 948737; Lloyd E. Matteson, Richwood, Ohio 500.00

Elluma Ellen of BAR 1447294, (H. Ward Benson), calved 3-3-50; sire, Enfileen's Bandolier F. 23d X 948737; Oakley, Lancaster, Memphis, Missouri 485.00

Blackcap Harrison Buren 6th 1203205, (Miller Buren), calved 4-22-49; sire, Buren Eileenmere 4th 874859; C. G. Waples, Alexandria, Missouri 325.00

Ballindalloch Maid Buren 6th 1203210, (Miller Buren), calved 7-6-49; sire, Buren Eileenmere 4th 874859; Mullenix Angus Farm, Unionville, Missouri 260.00

Ballindalloch Maid Buren 7th 1482117, (Miller Buren), calved 5-20-51; sire, Buren Eileenmere 4th 874859; Kenneth C. Warner & Son, Bonaparte, Iowa 300.00

Blackcap Harrison Buren 7th 1607012, (Miller Buren), calved 1-10-52; sire, Buren Eileenmere 27th 1363319; H. M. Heaton & Son, Green City, Missouri 200.00

Chappell's Miss Burgess 13th 1536854, (Glenn Chappell), calved 10-7-51; sire, Chappell's Eston Chipper 2d 1169164; J. Miles McGrew, Walnut Grove, Illinois 400.00

Erica of Dovor 8th 1432602, (Albert E. Couch), calved 5-20-51; sire, Envious Burgess A. C. 2d 1185017; Burns Bros., Atalissa, Iowa 300.00

Madam Erica 2d 1432601, (Albert E. Couch), calved 5-2-51; sire, Envious Burgess H. C. 1015262; Kenneth C. Warner & Son, Bonaparte, Iowa 310.00

Sadie of Plainview 1432604, (Albert E. Couch), calved 6-2-51; sire, Envious Burgess A. C. 2d 1185017; L. A. Ferguson, Jacksboro, Texas 355.00

Dovor Sue AC 1602275, (Albert E. Couch), calved 3-21-52; sire, Envious Burgess A. C. 25th 1307662; H. M. Heaton & Son, Green City, Missouri 200.00

Blackbird of Plainview AC 1602276, (Albert E. Couch), calved 3-24-52; sire, Envious Burgess A. C. 25th 1307662; Myron Baker, Kahoka, Missouri 210.00

Queenwix 2d 1563674, (Murl Croft), calved 4-6-52; sire, General Wix of Walnut 113-9500; Myron Baker, Kahoka, Missouri 210.00

Pridewix 4th 1563672, (Murl Croft), calved 3-21-52; sire, General Wix of Walnut 1139500; Kenneth Stark, Nebo, Ill..... 200.00

Bell Boy's Rose 2d, (J. Ed Daggs & Sons), calved 2-20-52; sire, Erwin Marshall C.

DUROCS

The Practical Farmer's Choice! Why?

Because, DUROCS GROW FASTER ON LESS FEED. For larger litters of faster growing pigs choose DUROCS—the leading breed of swine in the U. S. A.

The DUROC ASSOCIATION is ready to help you start making more money with DUROCS. For FULL INFORMATION, WRITE TODAY!

UNITED DUROC RECORD ASS'N.

Room 3, Duroc Bldg., Peoria 3, Illinois

Shamrock Angus Ranch

PROUDLY INTRODUCES

Prince Sunbeam 806th

A GREAT INDIVIDUAL

A PROVEN SIRE

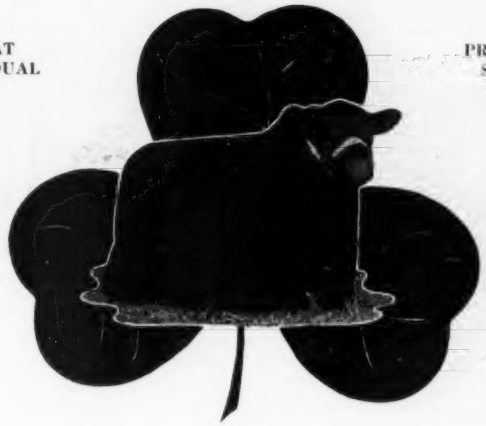

Sire: **Prince Sunbeam 400th 1018073**
- ★Prince Sunbeam 29th 629408
  - ★★Black Prince of Sunbeam 504521
    - ★★★Black Peer of St. Albans
    - ★Pride 17th of Sunbeam
  - Erica Marie of Sunbeam 543531
    - Revolution 81st 419223
    - Erica Marie 9th 434227
- Barbetta of Sunbeam 523179
  - ★★★Black Peer of St. Albans 456385
    - ★Erie Revolution 404801
    - ★Blackcap Glencarnock 8th
  - ★★Barbara of Rosemere 100th 449669
    - ★Prizemere 32d 869132
    - ★Barbara of Rosemere 33d

Dam: **Hyacinth of Mahrapo 1165122**
- Prince Sunbeam 333d 910894
  - ★Prince Sunbeam 29th 629408
    - ★★Black Prince of Sunbeam
    - Erica Marie of Sunbeam
  - Edwina of Ballindalloch 9th 560677
    - Evascus of Page 428029
    - Edwina of Ballindalloch 2d
- Hyacinth 8th of Sunbeam 971610
  - ★Prince Sunbeam 100th 677649
    - ★★Black Prince of Sunbeam
    - ★★Barbara of Rosemere 100th
  - Hyacinth 7th of Sunbeam 784373
    - Prince Eolide 2d of Sunbeam
    - Hyacinth 3d of Sunbeam

Ranch located 10 Miles Southwest of

HOLLIS CROSBY
Owner
CROSBY, MISSISSIPPI

Centreville, Mississippi

JERRY MORROW
Manager

BONNIECROFT FARMS

RENFREW, PENNSYLVANIA

HAROLD O. REIF
Owner

Now in Service . . . ANKONIAN 3502

We are more than enthusiastic about this solid young son of Homeplace Eileenmere 999th 35, recently secured from Ankony Farm. The first services of ANKONIAN 3502 will be carried by a selected few of our cattle in the Spring Sales. The latter for the most part will be daughters of the still great Canadian Champion, BURGESS BANDOLIER of ANOKA 8th.

JOHN GRAHAM
Livestock
Superintendent

The Bonnie Blacks of Bonniecroft

Lyon Angus Farm

ERICA EVE of OLIVE BRANCH

Grand Champion Female at the Mississippi State Fair by Prince Envoy of Sunbeam.

We have some good open heifers of top Sunbeam breeding for sale.

Olive Branch
JOE E. LYON, Owner

Mississippi
C. B. ANDERSON, Manager

EEE RANCH

TRIPLE "E" RANCH · MEMBER FARM · WEWOKA, OKLAHOMA

FRANK BATES, Herdsman

BOB TURNER, Asst. Herdsman

ELLERSLIE GEORGINA 5th

Sire: Prince G. of Sunbeam 778870	Prince Sunbeam 29th 629408	Black Prince of Sunbeam	Black Peer of St. Albans
			Pride 17th of Sunbeam
		Erica Marie of Sunbeam	Revolution 81st
			Erica Marie 9th
	Georgina 2d of Sunbeam 458216	Blackcap Bob of Sunbeam	Proud Marshall of Sunbeam
			Blackcap Jessie 5th
		Georgina Brown	Permit 9th
			Georgina of Glencarnock
Dam: Miss Georgina B. 802258	Elba Marshall Lad 2d 590747	Blackbird Marshall 39th	Muskogee Marshall
			Blackbird of Muskogee 44th
		Brookside Elba 10th	Envoy of Erin
			Elba Elben 5th
	Miss Georgina 16th 656783	Burgess 29th	Burgess 23d
			Miss Burgess 58th
		Georgina Brown 23d	Briarcliff Elbanor
			Georgina Brown 6th

Here is another of our Georginas that we are proud of and if you see her you will like her too. She is a very typy, well balanced cow, with plenty of depth and quality to spare. She is truly the right kind of a cow from which to produce the right kind of calves. She has a heifer at her side right now that will tell you this and this calf is by our Master Prince 3d, who is a son of Master Prince 1000000, and out of our Blakeford Georgina 3d. You will probably be hearing about this little heifer.

We have for sale at this time two young prospective herd bulls by our chief herd sire, Prince Sunbeam 408th. They might be just what you have been wanting for your breeding program.

VISITORS ALWAYS WELCOME

TRIPLE E RANCH **WEWOKA, OKLAHOMA**

H. 15th 1168211; H. M. Heaton & Son, Green City, Missouri 260.00

Queen Lance M. 4th, (J. Ed Daggs & Sons), calved 1-31-52; sire, Erwin Marshall C. H. 15th 1168211; Myron Baker, Kahoka, Mo. 260.00

Juana Erica D. of T. H. 1535183, (J. S. Denslow), calved 6-22-51; sire, Jurus Juana 1005573; Rex Sloop, Queen City, Missouri 290.00

Juana 2d of T. H. 1535182, (J. S. Denslow), calved 8-11-51; sire, Jurus Juana 1005573; Boyd Emde and Sons, Wellman, Iowa 400.00

Juana of Thousand Hills 1535166, (J. S. Denslow), calved 7-10-51; sire, Homeplace Eileenmere 68th 1076765; L. T. Cummings, Green City, Missouri 385.00

Thousand Hills Queen Estonia 1535169, (J. S. Denslow), calved 5-11-51; sire, Homeplace Eileenmere 68th 1076765; Carlton Diefenthaler & Son, Curtice, Ohio 1000.00

White View Queen 11th 1566397, (Maurice E. Fowler), calved 3-12-52; sire, Ell'tonier 100th 1161591; Marvin B. Simpson, Robert Lee, Texas 500.00

Miss Burgess of White View 5th 1566395, (Maurice E. Fowler), calved 2-13-52; sire, Ell'tonier 100th 1161591; Stanley C. Rodgers, Milton, Iowa 300.00

Georgina W. 2d 1603024, (Lancaster & Childress), calved 5-18-52; sire, Eileenmere Eston 2d 1104063; Marvin B. Simpson, Robert Lee, Texas 1050.00

Wonder Zara W. 22d 1603022, (Lancaster & Childress), calved 1-15-52; sire, Quality Eston 11th 1193833; T. R. Jones, Tuckerman, Arkansas 925.00

Lancaster's Zara 42d 1607141, (Lancaster & Childress), calved 7-1-52; sire, Quality Eston 11th 1193833; Lloyd E. Matteson, Richwood, Ohio 425.00

Lancaster's Zara 41st 1607140, (Lancaster & Childress), calved 5-8-52; sire, Revemere Elban 1275107; Lloyd E. Matteson, Richwood, Ohio 650.00

Zara 40th L. 1607138, (Lancaster & Childress), calved 2-25-52; sire, Beacon of Kirksville 33d 1104651; J. Miles McGrew, Walnut Grove, Illinois 500.00

Pride W. 52d 1603023, (Lancaster & Childress), calved 3-22-52; sire, Beacon of Kirksville 33d 1104651; Kenneth A. Stark, Nebo, Illinois 200.00

Childress Erica 3d 1603021, (Lancaster & Childress), calved 1-1-52; sire, Beacon of Kirksville 33d 1104651; K. S. Kern, Pittsfield, Illinois 300.00

Barbara M. 12th of G. M., (Grover C. Moritz), calved 4-15-51; sire, Bar H. Bandoliermere 929862; Harold Rogers, Kirksville, Missouri 300.00

Bertram Lassie 14th of G. M., (Grover C. Moritz), calved 2-4-51; sire, Eileenmere 1058th 1047570; Boyd Emde & Sons, Wellman, Iowa 500.00

Queen McHenry M. 35th 1387228, (Mullenix Angus Farm), calved 1-14-51; sire, General Wix of Walnut 1139500; Harold Cullum, Unionville, Missouri 350.00

Pridenix T. M. 21st 1400497, (Mullenix Angus Farm), calved 6-27-51; sire, General Wix of Walnut 1139500; B. F. Lundstrum, Little Falls, Minnesota 245.00

Queen McHenry M. 37th 1506699, (Mullenix Angus Farm), calved 9-2-51; sire, General Wix of Walnut 1139500; K. S. Kern, Pittsfield, Illinois 210.00

Queen McHenry M. 38th 1506702, (Mullenix Angus Farm), calved 10-15-51; sire, General Wix of Walnut 1139500; Glen F. Martin, Memphis, Missouri 250.00

Juana of Wild Rose 15th 1571148, (George A. Lane), calved 3-18-52; sire, Envious Blackmere 5th 1132979; J. T. & Anna Vincent, Green Castle, Missouri 300.00

Barbara of Wild Rose 10th 1571147, (George A. Lane), calved 3-16-52; sire, Envious

Blackmere 5th 1132979; J. T. & Anna Vincent, Green Castle, Missouri 375.00

Janeramere W. R. 9th 1412306, (George A. Lane), calved 3-16-51; sire, Envious Blackmere 5th 1132979; Phillip & Coleen Fuller, Milton, Missouri 375.00

Eric of Masondale 49th, (D. L. Pierson & Sons), calved 5-4-51; sire, Prince Eric 100th of Idealmere 1128167; R. T. Cummings, Green City, Missouri 325.00

Miss Burgess P. 8th (D. L. Pierson & Sons), calved 5-12-52; sire, Elgonmere 1381367; Carlton Diefenthaler & Sons, Curtice, Ohio 250.00

Barbara McHenry P. 8th, (D. L. Pierson & Sons), calved 5-21-52; sire, Elgonmere 1381367; Carlton Diefenthaler & Sons, Curtice, Ohio 290.00

Blackcap Fandie G. P. 1607687, (G. W. Pinney), calved 10-20-51; sire, Eileenmere 1099th 1141461; Henry L. Siemsen & Son, Dixon, Iowa 475.00

Erica of Pleasant Ridge 20th 1492488, (Earl E. Rogers), calved 7-28-51; sire, Homeplace Eileenmere 84th 1098277; Raymond L. Kile, West Liberty, Iowa 500.00

Georgina FER 4th 1600882, (Earl E. Rogers), calved 5-27-52; sire, Envious Prince 5th 911171; Carlton Diefenthaler and Sons, Curtice, Ohio 1000.00

Jilt of Platter Farm 2d 1175273, (Harold Rogers), calved 8-18-49; sire, Burg Eric D. 928442; Phillip & Coleen Fuller, Milton, Iowa 460.00

Blackbird of RAF 2d 1597775, (Harold Rogers), calved 4-11-52; sire, Homeplace Eileenmere 84th 1098277; O. & R. Farms, Scranton, Iowa 400.00

Triplet Ethelyn, (Emerson Tysor), calved 3-1-52; sire, Burgess Prince of D. Q. S. 1303692; J. Miles McGrew, Walnut Grove, Illinois 200.00

Erra Eileen 1487704, (Hocker & Tietsort), calved 9-20-51; sire, Homeplace Eileenmere 65th 1059486; O. & R. Farms, Scranton, Iowa 420.00

Ladymere CH 1612384, (Hocker & Tietsort), calved 4-12-52; sire, Homeplace Eileenmere 65th 1059486; Otto & Wayne Meinhardt, Luray, Missouri 350.00

Black Queen Arlene CH 1612387, (Hocker & Tietsort), calved 6-25-52; sire, Homeplace Eileenmere 65th 1059486; O. & R. Farms, Scranton, Iowa 335.00

Miss Burgess Lassie 10th 1612386, (Hocker & Tietsort), calved 6-6-52; sire, Homeplace Eileenmere 65th 1059486; Dr. & Mrs. G. A. Bendlage, Lindsay, California 2350.00

Meadow Lawn Juanerra 2d 1128357, (P. O. Van Meter & Son), calved 4-5-48; sire, Eileenmere Evermore 917674; H. Ward Benson, Milton, Iowa 375.00

Meadow Lawn Erica 43d 1452201, (P. O. Van Meter & Son), calved 11-4-50; sire, Homeplace Eileenmere 65th 1059486; Harold Cullum, Unionville, Missouri 375.00

Elvira V. 100th 1452214, (P. O. Van Meter & Son), calved 3-13-51; sire, Homeplace Eileenmere 65th 1059486; Myron Baker, Kahoka, Missouri 360.00

Meadow Lawn Missie V. 3d 1452225, (P. O. Van Meter & Son), calved 10-26-51; sire, Edellor Marshall 3d 1303605; John D. Warin, Maloy, Iowa 2550.00

Quality Pride V. 22d 1452228, (P. O. Van Meter & Son), calved 4-30-51; sire, Homeplace Eileenmere 65th 1059486; Edna J. Snyder, Memphis, Missouri 400.00

Bessie of Oakview 6th 1514657, (P. O. Van Meter & Son), calved 1-3-52; sire, Prince of Shadow Isle 20th 1317439; Greenbrier Farm, Louisburg, West Virginia 3400.00

Enid Erica of Tread-Wa 1541530, (Glen Waples), calved 6-27-51; sire, Black Eric of G. E. 14th 1124900; Myron Baker, Kahoka, Missouri 300.00

Erica of Tread-Wa 2d 1541536, (Glen Waples), calved 1-12-52; sire, Black Eric

GOOD COWS
GOOD BULLS
GOOD BREEDING
GOOD FAMILIES

Blue Lake Plantation

ERIC C. BIEDENHARN, Owner

BOVINA, MISSISSIPPI

BON-VIEW FARM

Registered Aberdeen-Angus Since 1918

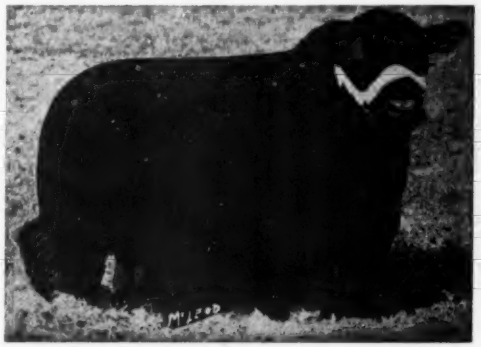

Offering—

Choice heifers and cows well along in calf to our prominent Herd Bulls:

Homeplace Eileenmere 187th

Homeplace Eileenmere 79th

Dunwalke Elgon

Clarence E. Hillman — Canova, South Dakota

Dixie Tops Kentucky State Sale

DIXIE'S BLACKCAP BESSIE 4th 1529209 ..... $3,300.00
Sold to Joe Mackey, Covington, Kentucky

EULIMAMERE of DIXIE 1529229 ..... $ 900.00
Sold to Annewood Farms, Goshen, Kentucky

DIXIE'S GEORGINA 3d 1466276 ..... $ 875.00
Sold to Harry Friedlander, Lake Wales, Florida

Our thanks and best wishes for success goes with each and every animal.

IT PAYS TO BREED THE RIGHT KIND.

Come to Dixie Stock Farms for your foundation seed Stock.

Dixie Stock Farms, Inc.

A. T. & J. I. SANDERS, Owners
ROBERT COCANOUGHER, Herdsman

LANCASTER — KENTUCKY

HOELSCHER BROS.
Production Sale
LAST CALL!
June 3d
At the Farmers Sale Pavilion

Carroll, Iowa
Selling 50 Head

One good son of Eileenmere 1504th. The "1504th" by Eileenmere 500th and out of a dam by Eileenmere 32d. He would add much strength to your herd. Eleven rugged sons of Barmar Quality H. Thick and heavy quartered bulls that will transmit their good qualities to their get.

20 BRED HEIFERS—Good bodied, beefy heifers that will prove to be real money makers.

14 OPEN HEIFERS—Granddaughters of Eileenmere 1504th and daughters of Barmar Quality H.

HOELSCHER BROS.
ARCADIA, IOWA

of G. E. 14th 1124900; Otto & Wayne Meinhardt, Luray, Missouri 190.00

Miss Burgess of Tread-Wa 3d 1614516, (Glen Waples), calved 5-4-52; Black Eric of G. E. 14th 1124900; Marvin B. Simpson, Robert Lee, Texas 500.00

Gammer of Tread-Wa 3d 1614518, (Glen Waples), calved 8-10-52; sire, Black Eric of G. E. 14th 1124900; Ralph L. Smith, Chillicothe, Missouri 4550.00

Greencrest Quickly 19th 1147507, (A. A. Williams), calved 2-17-49; sire, Homeplace Eileenmere 4th 949348; Harold Cullum, Unionville, Missouri 300.00

Erica McHenry W. 136th 1555770, (A. A. Williams), calved 1-3-52; sire, Prince 36th of Clearwater 1157993; J. T. & Anna Vincent, Green Castle, Missouri 300.00

Erica Enterprise 2d of W. S. W. 1187926, (W. S. Wiseman), calved 1-10-49; sire, Burgess Envious of Shinnston 840767; Harold Cullum, Unionville, Missouri 300.00

Blackcap Empress WSW 2d 1531825, (W. S. Wiseman), calved 1-2-52; sire, Prince 36th of Clearwater 1157993; J. T. & Anna Vincent, Green Castle, Missouri 400.00

Belford's Blackcap Lady WS 1531826, (W. S. Wiseman), calved 1-29-52; sire, Burgess Prince M. 21st 873477; H. M. Heaton & Son, Green City, Missouri 235.00

Greencrest Barbara 25th 1358123, (R. L. Woolever & Son), calved 12-10-50; sire, Homeplace Eileenmere 4th 949348; J. C. Nelson, Keosauqua, Iowa 400.00

Greencrest Maid 13th 1390894, (R. L. Woolever & Son), calved 3-26-51; sire, Homeplace Eileenmere 4th 949348; Dunshee & Roberts, Keosauqua, Iowa 350.00

Greencrest Quickly 26th 1438550, (R. L. Woolever & Son), calved 6-10-51; sire, Homeplace Eileenmere 50th 1059495; Frank Richmond, Mt. Sterling, Iowa 375.00

Annfield Plantations
ABERDEEN-ANGUS CATTLE BERRYVILLE, VIRGINIA

OUR HERD SIRES
Ankony Barca 3d-900463
Barry Boy A. P.-1342337
Highlands Burgess 8th-1224625

"Cattle Bred 20 Years for Quick and Easy Fleshing."

WILLIAM BELL WATKINS, Owner NELSON MARTIN, Manager

Aberdeen-Angus Bulletin
(Continued from page 59)

Georgia Livestock Exposition held in Atlanta. The 18-month-old steer named Ike was exhibited by David Vaughan of Fairmount.

The Georgia youth, who has a herd of 40 brood cows and two bulls of Bandolier and Sunbeam breeding, has exhibited three grand champions at the Atlanta exposition. Young Vaughan has been in 4-H work for the past six years and started his herd five years ago.

The grand champion steer sold for $1.02 per pound to Mammy's Shanty, an Atlanta restaurant which has purchased the show's top steer for several years.

R. R. Ritchie, professor of animal husbandry at Clemson College, Clemson, South Carolina, judged the steer classes.—W.A.T.

■

GEORGIA ANGUS ASSOCIATION SPONSORS SPRING SHOW & SALE

The Georgia Aberdeen-Angus Association sponsored its spring show and sale in conjunction with the recent Georgia Livestock Exposition held in Atlanta.

Top honors of the bull division were awarded to Millarden Prince Eric 7th, shown by Millarden Farms, Woodbury, Georgia. Reserve honors were won by Evader Mercury of S. F., an entry from Snap Finger Farms, Decatur, Georgia.

Frank Binford, Thomaston, Georgia, exhibited the grand champion female, Blackcap Empress 5th. Reserve honors were awarded to Dewey Queen Erica, owned by Dorsey Payne, Dewey Rose, Georgia.

Dr. A. E. Cullison, head of the animal husbandry department at the University of Georgia, Athens, judged the breeding cattle.

Consignments from Millarden Farms brought top prices at the sale. Millarden Georgiana 6th sold for $3,100. The top selling bull, Millarden Prince Eric 7th, was purchased for $1,025 by R. R. McLendon, Blakely, Georgia.

McKanzie Angus Farm, Colbert, Georgia, and E. M. Adams, Stapleton, Georgia, were top buyers of the day. The lots consigned by 14 breeders went to 21 buyers.—William A. Terry.

■

NORTHEASTERN ANGUS ASSN. NAMES PANGBURN AS PRESIDENT

The Northeastern Aberdeen-Angus Breeders' Association held its annual business meeting recently at Cornell University in Ithaca, New York. Myndert Pangburn, East Aurora, New York, was elected president.

The Angus breeders named three vice presidents, J. C. Fredericksen, Stanley, New York, Fred Reuter, East Aurora, and William Landauer, Red Hook, New York. John I. Miller of Ithaca was elected secretary and Peter Kahn, East Fishkill, New York, treasurer.

Monday, July 20th

COW & CALF SALE

AT THE FARM NEAR MADISON, KANSAS

The offering consists of 75 cows, 80 per cent of which will have calves at side by sale time. Thirty of these calves will be by the 16 times blue ribbon winner, Prince Everbest SSS 11th. Forty head of them will be bred to or have calves at side by Prince 105th of TT, the sire of the Reserve Grand Champion Bull at the 1952 International and the Grand Champion Bull at the 1953 Fort Worth Show. Thirty head will be bred to Prince 105th of SAF, the Reserve Grand Champion Bull at the 1952 International and Grand Champion Bull at the 1953 Fort Worth Show and many times a Reserve Champion at the major shows in 1952 and 1953.

PRINCE 105th of T. T.

Sire of the Reserve Grand Champion Bull at the 1952 International and the Grand Champion Bull at the 1953 Fort Worth Show. He is a great sire of other winners: The first, second and third prize summer junior bull calves at the Fort Worth Show were by him, the best pair of bulls at the Fort Worth Show were by him and the second prize groups of three and five were by him. In this sale, 40 cows will have calves at side by him or carry his service.

75 COWS...

PRINCE 105th of SAF

Reserve Grand Champion Bull at the 1952 International and Grand Champion Bull at the 1953 Fort Worth Show. One of the more popular young bulls of the breed. His service was greatly sought in the Hays - 77 Ranch Sale. Thirty females will carry his service in this sale.

THE COWS will be sired by such bulls as Prince Sunbeam 29th, Prince Sunbeam 200th, Black Peer 28th of Angus Valley, Ever Prince of Sunbeam, Prince Sunbeam 46th, Prince Sunbeam 105th, Everbest Prince, Prince 500th of Bates, Eileenmere 1032d, Prince of Rowley, Cesor's Evader Mercury, and Eventuation of Cremona 9th.

THE FAMILIES that are selling consist of the following: 5 Gammers; 7 Blackcap Bessies; 2 Barbarosas; 9 Maid of Bummers; 2 Ballindalloch Georginas, and cattle from the following great proven tribes: Chimera, Zara, McHenry Barbara, Karama, Witch of Endor, Ballindalloch Jilt, Edella, Blackbird, Miss Burgess, Eline Erica, Pride of Aberdeen, Queen Mother, Petunia, Enchantress Erica, Blackcap Effie, Blackcap Empress, Blackcap, Juana and Evergreen.

Auctioneers:
ROY JOHNSTON, RAY SIMS, and PAUL GOOD

We will deliver all cattle with our own equipment, free of charge.

For Catalogs, Address:
J. B. McCORKLE, Sale Manager
Smithville, Missouri

The American Aberdeen-Angus Breeders' Futurity

SIMON ANGUS FARMS

"Dedicated to the Improvement of Aberdeen-Angus Cattle"

MADISON, KANSAS

At Last! -- A LOW COST
FEED MIXER and MOLASSES BLENDER

Make Better Feed at Lower Costs with a Johnson MIXALL
Mixes Dry Feeds, Blends Liquids and Soaked Feeds with Dry Feeds. A perfect mix in 2 to 5 minutes of all ingredients, dry or moist. Tilt to dump the load. Mixes up to 300 lbs. per batch. Operates with electric motor. Dept. 101
Write today for free folder and price list.
GORDON JOHNSON EQUIP. CO.
2519 Madison St. Kansas City, Missouri

New Yorkers elected to the board of directors were Roger Bradley, King Ferry, Myron Fuerst, Pine Plains, Howard Metz, Clarence Center, Gifford Cochran, North Salem, and Ray Watson, Clyde.

The association discussed the possibility of hiring a full-time fieldman. General approval was expressed by the breeders, and further plans will be made at a later date.

Managers of the various sales sponsored by the group gave their reports. It was announced that a series of field days would be held by the association this summer.

The breeders voted to award trophies at district shows if the top 4-H steer is an Angus. It was also decided that cash awards to 4-H Angus winners at county shows would continue for at least three years.—J. V. C.

■

ORANGE, VA., ANGUS SALE AVERAGES $621 ON 56 HEAD

The annual Orange, Virginia, Aberdeen-Angus spring sale held April 13 brought an average of $621 on 56 head of cattle. Five bulls averaged $885, and 51 females made an average of $594.

Le Baron of Warrenton, Virginia, exhibited the grand champion bull and supreme animal of the show, Epponian 56th of Le Baron. The bull sold to H. T. Goin, Gloucester, Virginia, for $1,300.

Grand championship female honors were also awarded to Le Baron on a Blackcap daughter of Le Baron Epponian. Clover Hill Farm, Keswick, Virginia, purchased the champion for $700. The top selling female was a Zara consigned by Windholme Farm, Orange, and purchased by Holiday Farm, Rectortown, Virginia, for $1,450.

The show was judged by Scott French, fieldman for the Pennsylvania Aberdeen-Angus Association, and managed by F. Julia Shearer of Locust Dale.—J. V. C.

■

WEST VIRGINIA ANGUS ASSN. NAMES COLONEL MOORE PRESIDENT

Colonel H. B. Moore of Lewisburg, West Virginia, was elected president of the West Virginia Aberdeen-Angus Breeders' Association at the group's annual meeting held April 16 at Petersburg.

The vice presidency went to Cecil R. Winters of Aurora, and Edward T. White, Union, was re-elected treasurer. Richard B. Stein, Elkins, will continue as fieldman-secretary.

New Members on the board of directors include C. W. McCormick, Cameron; Claude Swisher, Jane Lew; John Ambrose, Charles Town, and Albert Fields, Gandeeville.

Colonel Moore was toastmaster at the group's annual banquet. Speaker of the evening was James V. Coyner, fieldman for the American Aberdeen-Angus Association. Stein and White gave annual reports.—J. V. C.

■

WEST VIRGINIA ANGUS ASSN. SPONSORS ANNUAL SHOW AND SALE

Supreme honors of the recent 10th annual show and sale sponsored by the West Virginia Angus Association at Petersburg were awarded to a Pride heifer shown by The Valley Farm, Keyser, West Virginia. The entry, which was named grand champion female and supreme animal, topped the sale. She sold for $2,750 to Glenangus Farm, Bel Air, Maryland.

Reserve honors were won by a Blackbird heifer shown by John Ambrose, Charles Town, West Virginia. Timber Grove Farm, Owings Mills, Maryland, purchased her for $900.

Greenbrier Stock Farm, Lewisburg, West Virginia, exhibited the grand champion bull, which sold to Pratt Brothers, Moorefield, West Virginia, for $610. The reserve bull

Aberdeen-Angus Live Longest

R. L. S. Black Prince 14th

OUR GREAT HERD SIRE
His Calves Are Greater Than Ever!!
His First Daughters, Bred by Us
Will be a FEATURE in the
Virginia Spotlight Show and Sale
Warrenton, Virginia, September 21, 1953
We have a Selected Top Herd of
Great Producing Females
Plan To Visit Us On Your Next Trip In This Section
Elysian Farms Haymarket, Virginia
MR. and MRS. MILTON R. WESTCOTT, Owners
G. J. SIX, Herdsman

was shown by Fort Hill Farm, Burlington, West Virginia.

An average of $446 was returned on the five bulls.—J. V. C.

■

BULL AND COW SALE SPONSORED BY WEST VIRGINIA ANGUS ASSN.

An Angus bull and cow sale held April 4 at Jackson's Mill, West Virginia, initiated the new expanded program of the West Virginia Angus Association.

Thirty head of cattle brought an average of $310. Seventeen bulls averaged $310, and 13 females made an average of $311.

The sale cattle, all in pasture condition, attracted a large crowd. Several new herds were established by the buyers.—J. V. C.

■

RED GATE SPONSORS SALE

Forty-five head of Aberdeen-Angus cattle returned an average of $2,055 at the recent annual Red Gate Farm production sale. Five bulls averaged $1,607, and 40 females made an average of $2,111.

R. T. and Mel Davis, Wheat Ridge, Colo., paid $15,000 for an Evermere daughter of Prince of Rowley, and $12,000 for an Erianna daughter of the same bull.

The top bull of the day, a son of Prince of Rowley, brought $2,375 from Campbell Brothers, Utica, Minnesota.

Breeders from 18 states attended the annual sale.—J. V. C.

■

BREED MANAGEMENT COURSE SPONSORED BY WESTERN NEW YORK ANGUS ASSOCIATION

The newly organized Western New York Aberdeen-Angus Breeders' Association sponsored a breed management course April 2 at Ess Kay Farm in East Aurora, New York. Seventy-four Angus enthusiasts attended the afternoon and evening sessions.

The program opened with a type demonstration presented by James V. Coyner, fieldman for the national Angus association. Coyner stressed purebred cattle raising, and Robert Martin of the Buffalo Producers Cooperative gave the commercial and market side of the Angus business.

Professor Myron Lacy of the Cornell Extension Service spoke on the selection of sale animals and explained the types of sales held in New York. Luther Lawton, herdsman at Ess Kay Farm, gave a talk on halter training and the care of feet.

Others appearing on the program were Ernie Craig, herdsman at The Ledges, East Aurora, who gave a curling and dressing demonstration; Bill Slaight, a Western New York Angus breeder, spoke on the final fitting of cattle, and Dr. George W. Snook of the State Veterinary Department, who talked on herd health problems and brucellosis eradication.

The Western Angus Association, headed by President Howard Payne, Clarence, is planning more sessions of this kind and is also promoting a larger sales program.

■

WESTERN NEW YORK SALE HELD AT HAMBURG

Fifty-seven head of Angus cattle brought an average of $276 at the recent fourth annual Western New York Angus Sale held at Hamburg, New York. An average of $445 was returned on four bulls and $263 on 53 females.

Professor Myron Lacy of Cornell University at Ithaca, New York, presented a type demonstration during the morning program. This was followed by a judging contest for women.

Howard Metz, Clarence Center, New York,

More Profits with Market Topping HAMPSHIRES

✔ Better Mothers
✔ Cheaper Gains
✔ MORE Meat

More hog growers are demanding Hampshires to get that extra pig per litter; more pounds of quality red meat per head; and higher dollar value of carcass. Rapid growth, economy of gain, rustling ability and fine carcasses insure added profits. Hampshires are the answer to efficient, profitable, quality pork production. WRITE for breed literature; location of bred sow sales; addresses of nearby breeders.

FREE!

SPECIAL: 1 yr. subscription to Hampshire Herdsman, breed magazine — Send $1.00 to

BRED SOWS
By Mail Order!
Save time and time! Let our expert Fieldmen select your seed stock, at your price . . . a free service . . . *satisfaction guaranteed.* Write for details.

HAMPSHIRE SWINE REGISTRY
1146 MAIN ST., PEORIA, ILLINOIS

ABERDEEN-ANGUS LIVE LONGEST

IRVING S. FLORSHEIM, Owner — KESTER R. GILLIS, Manager

RED TOP FARM
LIBERTYVILLE, ILL.

"The Baron"

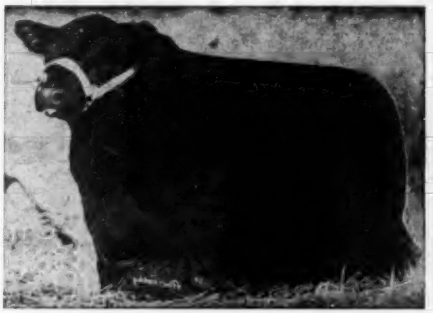

BARON of RED TOP 60th

The son of Eric Baron I. E. 2d by International Grand Champion, Glencarnock Eric of Cremona.

After seeing how well his calves are developing he is being given every chance in our herd of cows from select families.

We Welcome Your Visit

RED TOP FARM — **LIBERTYVILLE, ILLINOIS**

Telephone 2-1111

Want More California Farm Business?

An advertising program in The Southern California Rancher should help you get it. Rate Card and Free sample copy to prospective advertisers.
THE SOUTHERN CALIFORNIA RANCHER
Philip S. Rush, Publisher
P. O. Drawer No. 31, SAN DIEGO 12, CALIF.

FOR SALE

Young registered Aberdeen-Angus cows with calves by side. Also 1 to 4 year old herd sire, great Grandsons of Eileenmere 487th. Cows are calfhood vaccinated.

J. R. Johnson
340 N. Lafayette St.
MACOMB, ILLINOIS
Phone 843

ACTUAL SIZE

Stone's Superior Cattle Neck Chains

GUARANTEED FOR LONG SERVICE
USED BY LEADING BREEDERS. . . .

- Inexpensive—Economical
- Very large numbers, can be read at greater distance
- Deeply cut numbers on both sides
- Numbers filled with Black enamel
- Tag is ⅛ inch thick, made of hard brass
- Heavy coil chain, bright zinc plated
- Ring fastener made of spring steel, oil tempered, bright zinc plated
- Tag has smooth surface, no rough edges
- Can be furnished with or without names
- Satisfaction Guaranteed. Prompt Service

For information write

Stone Mfg. & Supply Co.
1212 Kansas Avenue Kansas City 27, Mo.

was sale manager and Harris Wilcox, auctioneer.—James V. Coyner.

■

ETLING RE-ELECTED PRESIDENT OF OHIO ANGUS ASSOCIATION

Harold Etling of Marshallville, Ohio, was re-elected president of the Ohio Aberdeen-Angus Breeders' Association at the group's annual meeting March 26.

The Ohio breeders also re-elected K. B. Hoover, Frazeysburg, to the vice presidency. Ray Pifer of Columbus, state Association fieldman, was named secretary. He succeeds Monroe Pyles of Cedarville. Herman Purdy, Columbus, was re-elected treasurer.

D. T. Warner of Greenville was named chairman of the board of directors, and Ellis Duprey, Marion, and Pyles were elected to serve a two-year term on the board.

Guest speaker at the banquet, which preceded the meeting, was Charles Littleton of Kenton, Ohio, the association's first secretary-treasurer. Littleton spoke on the history of the Ohio group, which was organized in 1918. Robert E. Duprey, fieldman for the national Angus association, gave a report on association activities.—Robert E. Duprey.

■

NORTHEASTERN WYOMING BREEDERS ORGANIZE NEW ANGUS ASSOCIATION

A group of enthusiastic Angus breeders in Wyoming met recently at Buffalo to organize the Northeastern Wyoming Aberdeen-Angus Breeders' Association. Sam Voiles, Spotted Horse, Wyoming, was elected as the organization's first president.

Members of the association elected Sam Blaney, Banner, Wyoming, as vice president; Bill Long, Buffalo, secretary, and Virginia Bailey, also of Buffalo, treasurer.

Directors named to the board were Waldo Forbes, Sheridan, Wyoming; Frank Lawrence and Miss Bailey, Buffalo, and Tom Moss, Big Horn, Wyoming.—Carl Oldsen.

■

ANGUS STEER TOPS ROGERS COUNTY SHOW

Top steer honors of the recent seventh annual Rogers County Junior Livestock Show at Claremore, Oklahoma, went to an Aberdeen-Angus exhibited by G. H. Sligar of Talala, Oklahoma.

The grand champion steer, one of 28 exhibited at the show, was purchased as a calf from Angus Valley Farms, Tulsa, Oklahoma.—J. R. C.

■

MID-KANSAS FIELD DAY ATTRACTS LARGE CROWD

Despite a dust storm, a large crowd of Western Kansas cattle enthusiasts attended the recent Mid-Kansas Aberdeen-Angus Association field day held at the Garold Giess and Son Farm northeast of Arnold.

The grand champion bull of the day was a junior yearling from the Giess herd. Top female honors went to a summer yearling owned by T. J. Tatge of Ramona and shown by Lloyd Ericson of Marquette.

Reserve bull honors were awarded to a Ben Carpenter entry, Fowler, and the reserve champion female was shown by Ericson. The classes were placed by Dr. Rufus Cox and Walter Smith of Kansas State College, Manhattan.

A three-way tie for first place honors in the adult judging class went to Ben Johnson, LaCrosse, Fred Schultis, Great Bend, and Phil Sterling, Canton. Second place honors went to Harold Nichel, and third to George Borell, Dighton.

Leo Bowie and Gerald Schwien, both of Bazine, won first place honors in the FAA division. Delbert Shows and Merle Harms, both of Ness City, placed second and third. Judging honors in the 4-H class were awarded to Raymond Wittman, Bazine, Darrell Schwertzer, Ransom, and Jan Flora, Quinter.—J. R. C.

■

McPHERSON CO. ANGUS ASSN. NAMES ROYCE BEAM PRESIDENT

Royce Beam of McPherson, Kansas, was elected president of the McPherson County Aberdeen-Angus Breeders' Association at the group's recent annual meeting.

Paul Nelson, also of McPherson, was named vice president and Richard Patton, McPherson, secretary-treasurer.—J. R. C.

■

CENTRAL MISSOURI ANGUS SALE AVERAGES $448 ON 64 HEAD

The Central Missouri Aberdeen-Angus Breeders' Association Sale held March 24 at Columbia made an average of $448 on 64 head of cattle. Ten bulls averaged $403, and 54 females brought an average of $456.

Blackcap Bessie F. M. 2d, consigned by Lynn H. Maughs and Ivo J. Frank, Jefferson City, Missouri, was the top selling animal of the sale. The doddie sold for $2,650 to Del Miles of Madison, Missouri.

The champion female of the day, Eulima M. P., consigned by Perry Philips and Roy Miller, Columbia, was purchased by Green Meadow Farm, Wellsville, Missouri.

George Cooper, Chillicothe, Missouri, judged the show.—J. R. C.

■

OK & T ANGUS ASSOCIATION NAMES NEW OFFICERS

Members of the Oklahoma, Kansas, and Texas Aberdeen-Angus Breeders' Association elected Kenneth Arthur, Capron, Oklahoma, as their new president at the group's recent annual meeting. He succeeds Chester Bare of Protection, Kansas.

Clyde Bradford, Happy, Texas, was named vice president, and Dale Engler was re-elected secretary-treasurer. The association's board of directors include Clifford Kinney, Woodward, Oklahoma; Doyle Heft, Coldwater, Kansas; George Travis, Follett, Texas, and Bare.—J. R. C.

NORTHEAST NEBRASKA ANGUS ASSN. RE-ELECTS 1952 OFFICERS

Northeast Nebraska Aberdeen-Angus breeders re-elected their 1952 officers and directors for the new year at the association's recent business meeting held at Hotel Madison in Norfolk, Nebraska.

Denzel Anderson, Clearwater, was renamed president; George J. Hetrick, Pierce, vice president, and Francis J. Albracht, Meadow Grove, secretary-treasurer. Arnold Norskov and Percy Upton were re-elected to the board of directors.

Tentative plans were made for the association's calf sale, which will be held in the fall. Arrangements for the group's annual field day were left to the board of directors.

Upton announced that the association's all-state sale would be held at Valentine in the fall.—Jess R. Cooper.

■

PACIFIC COAST ANGUS SALE AVERAGES $444 ON 62 HEAD

The annual Pacific Coast Aberdeen-Angus Association Sale held April 13 at Klamath Falls, Oregon, returned an average of $444 on 62 head of registered Blacks.

Twenty-four individual females brought an average of $493, and 17 females in pen lots averaged $223. Twenty-one bulls made an average of $568.

The top female of the sale was consigned by Harold Rankin. She sold for $1,175 to Carl and Jesse Hammond of Etna, California. Sam J. Davis, Grass Valley, Oregon, consigned the top bull, which sold to Fritz Stieger of Lacrosse, Washington, for $2,000.

Harrison Cutler, the association's secretary, was sales manager, and Ken Conzelman of Bozeman, Montana, was auctioneer. —W. H. S.

■

OREGON ANGUS SALE RETURNS $408 AVERAGE

The first all-Angus bull sale sponsored by the Oregon Aberdeen-Angus Breeders' Association recently at Ontario, Oregon, brought an average of $408 on 41 head.

Twenty-three bulls, grade 2x, 2, and 2-under the Red Bluff bull sale standards, averaged $471. The remaining 18 head sold for an average of $323 under the 2- grade.

The top selling bulls were two 2x bulls, consigned by the Nyssa Land and Livestock Company and Edward E. Parsons and Son of Payette, Idaho. The first bull sold for $825 to Jim McEwen of Riverside, Oregon, and the other for $725 to Sun Valley Farms and Var Mar.

Si Williams of Hermiston, Oregon, auctioned the sale.—W. H. S.

■

HACIENDA DE LOS REYES SPONSORS PRODUCTION SALE

Hacienda de Los Reyes at Selma, California, held its first production sale April 18. Fifty-two head of Aberdeen-Angus sold for an average of $1,345.

Another Breeding Bull on the Horizon

All five daughters by our Senior Herd Sire, CESOR'S MERCURY 4th averaged $3,910.00 at four different auctions this year.

Thanks especially to the buyers and contending bidders. Your judgment and acceptance is our pleasure. Watch for next issue.

B. C. & J. M. PARKER **PARK ROE FARMS** Bowling Green Kentucky

Black Prince of Sunbeam

The "Ever Prince Foundation"

Sires in Service:
EVERBEST PRINCE 2d 1362954
EVER PRINCE REVOLUTION 4th
EVER PRINCE 44th 1000549
EVER PRINCE 100th 1000547

FOR SALE: Open and bred heifers including 2 top bred Blackcap Empress heifers. Also choice young bulls, including EVERBEST PRINCE 2d, a brother to the great breeding bull EVERBEST PRINCE, owned by Sizzon Angus Farms. He is 3 years old, a proven, active breeding bull.

Krotz Stock Farm

JOS. & MARSHALL J. KROTZ ODELL, NEB.

HIGH HILL FARMS A QUALITY HERD OF TOP BLOODLINES

"Building the Cerralto Line"

We have purchased only outstanding individuals with top pedigrees to establish the "Cerralto Line"

WATCH FOR OUR CONSIGNMENTS

ALDIE, VIRGINIA

MR. and MRS. F. J. ZITO, Owners FRANK J. PEARSON, Manager

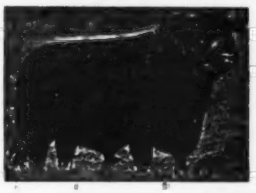

East Tennessee's

Sunbeam Source..

The Home of

PRINCE ERIC of DODALFA

A Son of Prince Eric of Sunbeam (Pictured)

ANNOUNCING . . .

The sale of our Junior Herd Sire, Burgess Bandolier of R. K. 7th, a son of the 1947 Canadian Champion, to the estate of W. B. Lovingood and Sons of Maryville, Tennessee.

We are sure that he will do a good job on the good herd he is to head.

Watch this space for announcements of the Sunbeam bull to replace him.

STOP BY THE FARM AND SEE THEM.

DODALFA FARMS

MR. and MRS. ROBERT P. FROW, Owners "RED" CAYWOOD, Herdsman

PHILADELPHIA, On U. S. Hiway 11—35 miles South of Knoxville TENNESSEE

Bunker Hill Farm

Herd Sire:

Bandolier Eldor 30th 1030590

Families:

BLACKCAPS, QUEEN MOTHERS, ERICAS, FAVORITES, and MISS BURGESS

VISITORS WELCOME

C. A. FIGLAND & SONS

SEARSBORO, IOWA

Homeland . . .

Will again consign a good offering of both bulls and females of popular families to the Tallcorn Association Sale at Marshalltown, Iowa on May 25th. Most of these will be sired by our great producing son of Prince Eric of Sunbeam.

Write for the catalog and see us Sale day.

MEIER BROS.

MELBOURNE, IOWA

Forty-six females averaged $1,330, and six bulls made an average of $1,467.

Emeral Acres of Elk Grove, California, purchased the top female for $8,750. Blackcap Emperor Eileenmere, the top bull, sold to Dry Creek Ranch for $2,650.

Mr. and Mrs. William G. Volkmann, Jr., own Hacienda de Los Reyes.—W. H. S.

Crawford County A-A Sale

Oblong, Illinois, April 2d

SUMMARY:

106 Lots	37,245.00, average	$ 351.36
30 Lots	9,589.00, average	319.33
76 Cows	27,665.00, average	364.01
Top 5 Head	7,395.00, average	1479.00
Top 10 Head	10,680.00, average	1068.00
Top 15 Head	13,325.00, average	888.33

Top Bull—Bardolier of Maplemere 487th 1469733, calved July 3, 1951; sire, Bardoliermere 3d 1166963; dam, Pridemere T. 117th 1064644; consigned by David Deatherage, Oblong, Illinois; purchased by Crowder and Phillips, Sullivan, Ind. 710.00

Second Top Bull—Eileenmere 875th 859947, calved September 1, 1945; sire, Eileenmere 85th 470007; dam, Eline Erimore 28th 494079; consigned by Garvin Kincaid and Sons, Palestine, Illinois; purchased by Ora Cline and Son, Martinsville, Illinois 600.00

Top Cow—Blackcap Missie of Maplemere 2d, calved May 20, 1952; sire, Bardoliermere 3d 1166963; dam, Blackcap T. Hardwick 2d 626356; consigned by David Deatherage, Oblong, Illinois; purchased by Meadow Lane, North Salem, New York 4150.00

Second Top Cow—Blackberry of Maplemere 4th 1469736, calved July 28, 1951; sire, Bardoliermere 3d 1166963; dam, Blackberry of Maplemere 1007751; consigned by David Deatherage, Oblong, Illinois; purchased by James Wayne Miller, Olney, Illinois 850.00

BULLS:

Kinmere 47th 1452021, (Kincaid and Sons), calved 10-7-51; sire, Kinmere 4th 973898; Everett G. Wilson, Robinson, Illinois 500.00

Rainbow T. Blackcap 1414092, (Mr. and Mrs. A. T. Machetta), calved 3-27-51; sire, Eileenmere 720th 830965; Art Townley, Gays, Illinois 520.00

Blackcapmere W. 487th 1471563, (Forrest Weger), calved 5-28-51; sire, Eileenmere of Sunnyslope 2d 1094604; Eldon W. Fox and Son, Palestine, Illinois 465.00

Eileenmere J. G. 30th 1434862, (Joseph B. Geheb), calved 6-1-51; sire, Eileenmere 1069th 1047553; Chalmer C. Gray, Solsberry, Illinois 365.00

COWS:

Antelope Bessie B. 1457352, (E. J. Burns and Sons), calved 7-21-51; sire, Eileenmere 722d 830968; E. O. Olds, Mt. Carmel, Illinois 600.00

Blackcap B. 34th 1457353, (E. J. Burns and Sons), calved 7-29-51; sire, Eileenmere 722d 830968; Jr. Leathers, Johnsonville, Illinois 800.00

Pridemere of Maplemere 5th 1623108, (David Deatherage), calved 4-3-52; sire, Bardoliermere 3d 1166963; James Wayne Miller, Olney, Illinois 600.00

Blackcap T. of Maplemere 22d 1469735, (David Deatherage), calved 7-5-51; sire, Bardoliermere 3d 1166963; E. O. Olds, Mt. Carmel, Illinois 525.00

Miss Burgess F. W. 11th 1347664, (Forrest Weger), calved 10-3-50; sire, Eileenmere of Sunnyslope 2d 1094604; Secondino Brothers, Universal, Indiana 825.00

Elba Eileen FW 3d 1471569, (Forrest Weger), calved 6-17-51; sire, Eileenmere 875th 859947; Henry Fechter and Son, Carmi, Illinois 700.00

Blackcap Eileen F. W. 14th 1471573, (Forrest Weger), calved 7-2-51; sire, Eileenmere 875th 859947; E. O. Olds, Mt. Carmel, Illinois 675.00

Blackcap of Kinmere 11th 1452036, (Garvin Kincaid and Sons), calved 6-10-51; sire, Kinmere 4th 973898; Willard Turner, Herrick, Illinois 435.00

Elba of Glyn Mawr 193d 1125249, (Joseph B. Geheb), calved 6-20-48; sire, Burgess Marshall 20th 749630; Mac McCoy and Daughter, Oblong, Illinois 425.00

Enchanta Eileen F. W. 1471577, (Forrest Weger), calved 8-16-51; sire, Eileenmere 875th 859947; Rundles Angus Farms, El Paso, Illinois 770.00

Buyers include the following: John Steelman, Hazleton, Indiana; Oscar Campbell, Isabell, Illinois; Homer Myers, Paris, Illinois; Bragdon and Ferree, Sullivan, Indiana; Bernard Wirth and Son, Mt. Carmel, Illinois; E. O. Olds, Mt. Carmel, Illinois; Everett G. Wilson, Robinson, Illinois; Jr. Leathers, Johnsonville, Illinois; Vaness Shipmore, Robinson, Illinois; J. J. De Boeuf, Paxton, Indiana; Crowder and Phillips, Sullivan, Indiana; C. L. Bartley, Terre

Lairds Aberdeen-Angus Farm

Herd Sires: **EILEENMERE 1154th**
BANDOLIERMERE 92d

We have a few young bulls to sell from Eileenmere 1154th. They are good headed, deep bodied and they are very good quartered and are from the best of females. If you need a bull see these before you buy.

We have a few females by Eileenmere 1154th, who are also for sale.

Mr. and Mrs. Lawrence Laird

ANKENY, IOWA

Bellevue Farms

The Home of Popular Breeding, Reasonably Priced

We have for sale some select open heifers, well grown, but unfitted. They are of the following choice families: Jilt, Witch of Endor, Ballindalloch Georgina, Maid of Bummers, Juana Erica, McHenry Barbara, Miss Burgess and Elba.

Bellevue Farms is the home of Ankonian 3505th, a worthy son of the nationally popular Eileenmere 999th 35.

DROP BY AND PAY US A VISIT.

Bellevue Farms

LESLIE C. OLIVER WILLIAMSBURG, IOWA

Cochran farm

THE RUNNYMEDE HERD

NORTH SALEM, N. Y.

Gifford A Cochran owner

Aiken Knox manager

Leon Wilson herdsman

The home of two great bulls and their offspring

The International Grand Champion of 1952

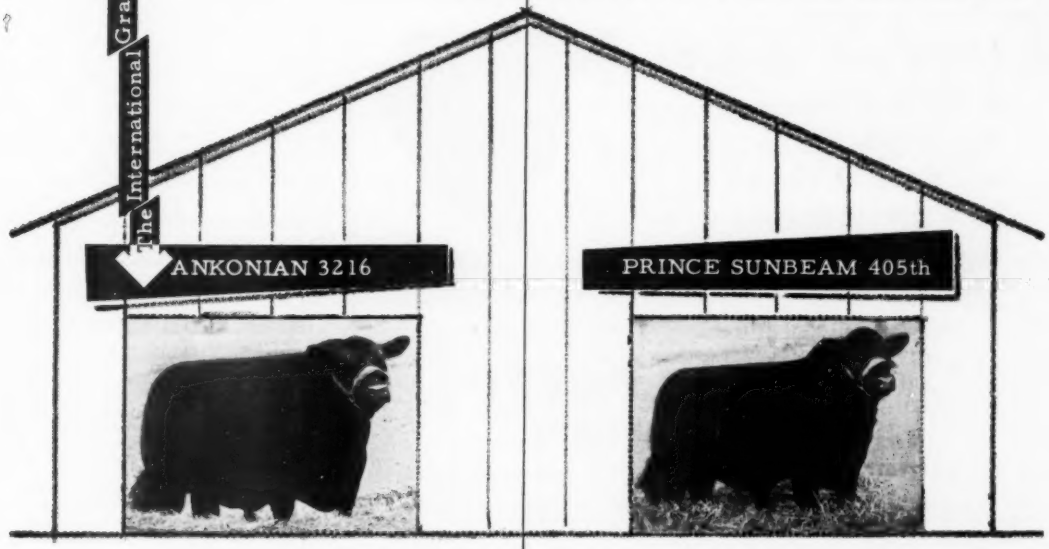

Twenty or more calves of Ankonian 3216 are now on the ground and we proudly invite you to come and see them. We'll match them against any group of calves the same age, anywhere.

The get of Prince Sunbeam 405th are already well known and have been featured in three of our sales. At auction and at private treaty they have averaged just under $3,000.

WATCH FOR COMING DETAILS OF OUR SALE SATURDAY, OCTOBER 10th

We Are Proud of:

ELBA ELITE 531139 Sept. 25, 1936 — Black Marshall 34th 429419 — ★Black Marshall 11th; Emarie 334017
Elba Harrison 18th 423962 — ★Revolution 7th 387969; Edith of Maxwalton 365127

★International Champions

Our select herd is a combination of DEPENDABLE FAMILIES—GREAT SIRES —DESIRED TYPE. We can offer Zaras, Heroines, Witch of Endors, Jilts, Maid of Bummers, McHenry Barbaras, Juana Ericas, Primroses and other females.

Write or Call:
LOUIE D. BROWN & SONS
New Liberty, Iowa

BROWNS and HANSENS
NEW LIBERTY, IOWA
— or —

OLIVER A. HANSEN
Durant, Iowa

Four States!

★ TENNESSEE
★ VIRGINIA
★ PENNSYLVANIA
★ WEST VIRGINIA

ALLANDALE wishes to thank the buyers who purchased the cattle in their First Production Sale. These states were represented.

WE WELCOME YOUR VISIT AT ALL TIMES

Allandale Farm

KINGSPORT, TENNESSEE

H. C. BROOKS, Owner — P. O. Box 65 — BILL REID, Herdsman

Select Them Early

We have a number of good young sons of

ELBAN BARDOLIER 2d 1198388

Our full brother to the 1951 International Grand Champion Bull. These young bulls are all out of well bred cows. It will pay you to select your herd bull now and grow him out yourself. Some will soon be of serviceable age.

We also have a number of choice 1952 heifers by Elban Bardolier 2d that are priced reasonably.

Farm located 1¼ miles south of Schleswig on Highway 59.

Leonard Dieter — Schleswig, Iowa

Haute, Indiana; Russel McFarland, Martinsville, Illinois; James Wayne Miller, Olney, Illinois; Herman Rohl and Sons, Sidell, Illinois; Eugene Janney, Martinsville, Illinois; Earl Ikemire, Oblong, Illinois; Meadow Lane, North Salem, New York; Hugh Litherland, Mt. Carmel, Illinois; Eulan Aten, Oblong, Illinois; Mayo Dart, Oblong, Illinois; William A. Blackerby and Sons, Herrick, Illinois; R. W. Greeson, Toledo, Illinois; J. Lee Ridgway, Flat Rock, Illinois; Floyd Knoblett, Palestine, Illinois; George H. Zimmerly, Marshall, Illinois; Chalmer C. Gray, Solsberry, Illinois; Casper Bromm and Son, Dundas, Illinois; Mac McCoy and Daughter, Oblong, Illinois; H. L. Seely, Herrick, Illinois; Robert Lamb, Casey, Illinois; Dwight B. Kirtland, Oblong, Illinois; Lee Guyer and Son, Hutsonville, Illinois; Fred Wattleworth, Yale, Illinois; Ora Cline and Son, Martinsville, Illinois; Willard Turner, Herrick, Illinois; Art Townley, Gays, Illinois; L. E. Offenstein, Saint Joseph, Illinois; A. E. Bunn and Son, Olney, Illinois; Denver Clark, Jewett, Illinois; Short and Short, Flat Rock, Illinois; T. A. Earnest, Newton, Illinois; J. H. and Maude Ingram, Homer, Illinois; Max Huffman and Son, Paris, Illinois; Victor M. Earnest, Newton, Illinois; Dale Moore, Newton, Illinois; Rita Anderson, Vincennes, Indiana; Joyce Compher, Louisville, Illinois; T. O. Fischer and Son, Yale, Illinois; Kenneth Cox, Greenup, Illinois; J. W. Rexroat, Champaign, Illinois; Irvin Wakefield, Homer, Illinois; Kenneth Lamont, Crossville, Illinois; Delbert Buerster, Olney, Illinois; Gust Klinger, Noble, Illinois; Eldon W. Fox and Son, Palestine, Illinois; Secondino Brothers, Universal, Indiana; Henry Fechter and Son, Carmi, Illinois; Keith Kidwell, Yale, Illinois; Harvey Green, Lawrenceville, Illinois; Rundles Angus Farm, El Paso, Illinois.

Heatherbrook Farms Limited Third Annual Sale

Lacombe, Alberta, Canada, March 12th

SUMMARY:

89 Lots	$43,960.00, average	$ 493.93
29 Bulls	14,355.00, average	495.00
60 Cows	29,605.00, average	460.08
Top 5 Head	9,150.00, average	1830.00
Top 10 Head	13,635.00, average	1363.50
Top 15 Head	17,235.00, average	1149.00

Top Bull—Bandolier of Heatherbrook 27F –113837–, calved April 20, 1951; sire, Bandolier of Prospect 10th 90418; dam, Pride Henderson 53d 89628; purchased by Edward Heil, Abernethy, Saskatchewan **1300.00**

Second Top Bull—Bandolier of Heatherbrook 17G, calved May 27, 1952; sire, Bandolier of Prospect 10th 90418; dam, Evening Tinge Henderson 11B 93985; purchased by Ken Gibb, Killam, Alberta **1225.00**

Top Cow—Evening Tinge Henderson 11B –93985–, calved September 2, 1947; sire, Eston Compress 2d 72912; dam, Evening Tinge of Page 2d 61736; purchased by Garrett Tolan, Pleasant Plains, Illinois **3900.00**

Second Top Cow—Jestress of Heatherbrook 34G, calved April 10, 1952; sire, Bandoliermere 54th 108926; dam, Black Jestress 35th 89633; purchased by Roy A. Bell, Calgary, Alberta **1450.00**

Following is a representative report of individual animals:

BULLS:

Eveneston of Heatherbrook 38F –113845–, calved 6-1-51; sire, Eston Compress 2d 72912; W. C. Larson, Val Marie, Sask. 850.00

Jester of Heatherbrook 1F –113817–, calved 6-20-51; sire, Eston Compress 2d 72912; W. C. Larson, Val Marie, Saskatchewan 700.00

Bandolier Lad of Heatherbrook 82G, calved 4-20-52; sire, Bandoliermere 54th 108-926; G. MacKenzie, Moosejaw, Sask. 700.00

Jester of Heatherbrook 7F –113823–, cal-

ved 5-10-51; sire, Eaton Compress 2d 729-12; W. C. Larson, Val Marie, Sask. 625.00

Blackcap Bandolier Henderson 103E -109121-, calved 5-10-50; sire, Bandolier of Prospect 10th 90418; Dwight Ellis, Hubalta, Alberta 600.00

Bandolier of Heatherbrook 70F, calved 8-5-51; sire, Bandolier of Prospect 10th 90418; W. C. Larson, Val Marie, Sask. 600.00

COWS:

Jestress of Heatherbrook 78G, calved 6-2-52; sire, Bandoliermere 54th 108926; Edward Heil, Abernethy, Saskatchewan 1275.00

Eline of Heatherbrook 10G, calved 5-2-52; sire, Bandolier of Prospect 10th 90418; H. R. Milner, Edmonton, Alberta 1000.00

Barbara of Heatherbrook 53F -113855-, calved 4-12-51; sire, Bandolier of Prospect 10th 90418; Pauline V. Chiswell, Lacombe, Alberta 910.00

Barbara of Heatherbrook 77G, calved 5-10-52; sire, Bandoliermere 54th 108926; George C. Comstock, Rosebud, Alberta 875.00

Jestress of Heatherbrook 43G, calved 4-15-52; sire, Bandolier of Prospect 10th 904-18; Tim Pierce, Creston, Illinois 850.00

Barbara of Heatherbrook 23G, calved 4-21-52; sire, Bandolier of Prospect 10th 904-18; B. W. Banks, Calgary, Alberta 825.00

Handsome Ruth of Skillymarno 16th -117543-, calved 6-2-51; sire, Ankamere 7th 98138; G. S. and I. N. Windeyer, Duncan, British Columbia 750.00

Buxom Nancy of Old Hermitage -116525-, calved 3-10-51; sire, Bandolier of Old Hermitage 8th 100351; G. S. and I. N. Windeyer, Duncan, British Columbia 625.00

Elsa Erica of Old Hermitage 4th -116527-, calved 3-27-51; sire, Dalrene Bar Bandolier 2d 88555; Douglas Konschuh, Cluny, Alberta 625.00

Buyers included the following: Dwight Ellis, Hubalta, Alberta; W. C. Larson, Val Marie, Saskatchewan; A. Gillespie, Calgary, Alberta; Adam M. Volk, Hackett, Alberta; J. S. Cochlin, Stavely, Alberta; G. H. Breen and Son, Red Deer, Alberta; Edward Heil, Abernethy, Saskatchewan; J. H. Coates, Cremona, Alberta; Lorenz N. Jensen, Bluffton, Alberta; R. E. Skiels, Bentley, Alberta; Ian Yeats, Coronation, Alberta; J. P. Alexander, Lacombe, Alberta; Mrs. Grace E. Ford, Didsbury, Alberta; B. E. Lysons, Tolland, Alberta; Alex Halwa, Devon, Alberta; Carl Storey, Red Deer, Alberta; W. E. Cross, Vermilion, Alberta; Ken Gibb, Killam, Alberta; H. Warrilor and Sons, Minburn, Alberta; R. A. Key, Lacombe, Alberta; J. L. Layton, Rimbey, Alberta; Frank Allonby, Shepard, Alberta; M. and M. K. Smith, Talbot, Alberta; Ray A. Bell, Calgary, Alberta; G. McKenzie, Moosejaw, Saskatchewan; Pauline U. Chiswell, Lacombe, Alberta; A. H. Pope, Pine Lake, Alberta; B. W. Banks, Calgary, Alberta; George C. Comstock, Rosebud, Alberta; Kent Webster, Two Creeks, Manitoba; E. Coates, Onoway, Alberta; N. H. Michael, Clive, Alberta; L. W. Comstock, Rosebud, Alberta; W. J. Hunter, Calgary, Alberta; P. P. Konschuh, Cluny, Alberta; W. M. Copley, Airdrie, Alberta; H. N. Lamar, Red Deer, Alberta; Tim Pierce, Creston, Illinois; H. R. Milner, Edmonton, Alberta; A. R. McNaughton, Didsbury, Alberta; J. Dobinson, Red Deer, Alberta; Hugh Pritchard, Ponoka, Alberta; N. Hudson, Edmonton, Alberta; E. E. Stephenson, Red Deer, Alberta; John S. Halwa, Devon, Alberta; Frank Tomasziski, Calmar, Alberta; Garrett Tolan, Pleasant Plains, Illinois; G. S. and I. N. Windeyer, Duncan, British Columbia; W. S. Madow, Eckville, Alberta; T. A. Leader and Sons, Red Deer, Alberta; W. C. Bachor, Mirror, Alberta.

Following is a consignment of Aberdeen-Angus from the Arcan Herd:

SUMMARY:

18 Lots (Cows)	$6,150.00, average	$ 341.66
Top 5 Head	2,450.00, average	490.00
Top 10 Head	4,115.00, average	411.50

Woodbine Farm

Offers a Young Herd Bull Prospect

22 months old—Grandson of

PRINCE ERIC of SUNBEAM and ENVIOUS EMULOUS

—Also—

Several other well bred young bulls ready for heavy service.

F. R. WINGERTER HUNTLEY, ILLINOIS

—THE HOME OF—

K. B. EILEENMERE 9th

Our Great Breeding Son of "2631st"

Breeding Stock For Sale

WE LIKE VISITORS

"They are our best friends and future customers."

High-Peak Angus Farm

EARL B. SEARCY, Sr. & SON, Owners — VALDESE, NORTH CAROLINA, 5 miles Southeast — C. C. SIMMONS, Herdsman

The Big Little Herd where INDIVIDUAL BREEDING and FEEDING are of Equal Importance.

Herd Sire: MARSHALL L. EILEENMERE

Is a double bred Eileenmere and is a grandson of Eileenmere 500th. He is a great stylish individual and is a full brother to the 1953 Iowa State Sale top selling bull.

FOR SALE—One intensely Sunbeam bred bull—Prince Erica 81st, from our foundation cow. Breeders have told us that he is a show bull. He has the breeding and individuality to qualify him to head a top herd of cows. Calves from his sire are on the farm and they prove that Prince Erica 81st is no accident.

VISITORS OR BUYERS ARE APPRECIATED.

MR. and MRS. GLENN K. LEDFORD MARSHALLTOWN, IOWA

GOOD BREEDING PAYS

We invite you to visit us and see the fine set of calves by Prince Sunbeam 118th 971615, Prince GAC 29th 1360862, and Prince GAC 1081955. We are planning our Second Sale for May 1st, 1954.

VISITORS ALWAYS WELCOME

Turn in when you see the sign on Highways U. S. 281 and 9.

G. W. & Ada C. Caldwell, Harlan, Kan.

BURL GODSEY, Herdsman

QUINLAC FARMS

•

Breeding

Prize Winning

Aberdeen-Angus

•

Dr. Chas. F. Webb, owner

JACKSON, TENNESSEE

Highland *Stock Farms...*

. . . . . Established 1884

We Have (Imported) Bred

WITCHES, BALLINDALLOCHS, GEORGINAS AND OTHER POPULAR FAMILIES

For sale at this time. Also some heifers bred to Model Prince Eric, son of Prince Eric, "Bull of the Century".

At Minot, N. D. we had 7 first prizes and Grand Champion Female, Minnesota State Fair, 4 firsts and Reserve Grand Champion Female. All by imported bred sires.

BULLS FOR SALE AT ALL TIMES.

Visitors Welcome at All Times

Farm 30 Miles East of Rochester

Campbell Bros. Utica, Minn.

Top 15 Head	5,495.00, average	366.33

Top Cow—Karama of Arclan 9G, calved April 25, 1952; sire, Mister Eston 14C 98608; dam, Karama Quality 4th 83836; purchased by Tim Pierce, Creston, Illinois.. 700.00

Second Top Cow—Tiptop of Arclan 1F -118272-, calved May 2, 1951; sire, Eston Compress 15th 91496; dam, Tiptop of Anoka 4th 54374; D. C. Bradshaw, Bowden, Alberta 575.00

Grenada Angus Farm Sale

Grenada, Mississippi, March 13th

SUMMARY:

196 Lots	$92,065.00, average	$ 469.72
32 Bulls	10,135.00, average	316.71
164 Cows	81,930.00, average	499.57
Top 5 Head	13,600.00, average	2720.00
Top 10 Head	20,375.00, average	2037.50
Top 15 Head	25,625.00, average	1708.33

Top Bull—Bandolier of Rossellen 4th 1282-484, calved October 6, 1949; sire, Barbarian of Rossellen 2d 1282482; dam, Blackbird of Rossellen 4th 1282483; purchased by Luther Wade, Greenwood, Mississippi.... 1700.00

Second Top Bull—Bandolier Lad 3d GAF 1545737, calved May 4, 1952; sire, Bandolier of Indian Creek 1246324; dam, Miami-Mere Queen J. L. R. 3d 1197399; purchased by Luther Wade, Greenwood, Mississippi 1275.00

Top Cow—Mason's Fannie Bess 2d 1460172, calved July 19, 1951; sire, Bandolier of Indian Creek 1246324; dam, Glencarnock Fannie Bess 2d 1037425; purchased by C. T. Jackson, Walnut Ridge, Arkansas.... 3750.00

Second Top Cow—Blackcap Bessie 2d GAF 1545738, calved May 16, 1952; sire, Bandolier of Indian Creek 1246324; dam, Hagler's Black Bessie 5th 1234550; purchased by Seyppel Angus Farm, Hughes, Arkansas 2850.00

Following is a representative report of individual animals:

BULLS:

L. O. G. Bardolier 7th 1153762, calved 5-31-48; sire, Evaders Bardolier 851311; Gillison Estate, Lake Village, Arkansas.... 900.00

Jilts Prince VF 1543370, calved 3-29-52; sire, Black Prince of Clearwater 929771; E. B. Weeks, Canton, Mississippi..... 370.00

Trojan Erica 454th of T. B. 1626400, calved 1-13-52; sire, Eileenmere's Ebrito 709-800; J. P. Robinson, Columbus, Miss..... 400.00

Entry; purchased by H. T. Pennington, Stover, Mississippi 340.00

COWS:

Ballindalloch Jilt GAF 1545735, calved 5-3-52; sire, Bandolier of Indian Creek 124-6324; Ames Plantation, Grand Junction, Tennessee 2500.00

Zara of Grenada, calved 7-17-52; sire, Bandolier of Indian Creek 1246324; purchased by J. T. Quinn, Grenada, Miss..... 2250.00

Blackcap Bessie GAF 1545730, calved 4-21-52; sire, Bandolier of Indian Creek 1246-324; C. T. Jackson, Walnut Ridge, Ark..... 2250.00

Georgina of Laudmere 2d 920306, calved 7-17-45; sire, Burgess 66th 596583; Lyon Angus Farm, Olive Branch, Mississippi..... 1350.00

Miss Wix of Mason 2d 1460171, calved 7-18-51; sire, Bandolier of Indian Creek 1246324; Stanford Farms, Donelson, Tennessee 1250.00

Maid of Bummers of GAF, calved 9-6-52; sire, Bandolier of Indian Creek 1246324; Paul Nelson, Spring Valley, Ohio..... 1200.00

Quercus Jilt 928293, calved 1-3-46; sire, Great Oaks Barmar 2d 712574; C. T. Jackson, Walnut Ridge, Arkansas..... 1150.00

Erica 14th of Bates 1078390, calved 2-14-48; sire, Postelmere of 1000 Hills 688-406; Robert Weaver, Newton, Mississippi.. 1050.00

Victoria Jilt B. 1411027, calved 5-10-51; sire, L. O. G. Bardolier 7th 1153762; R. B. Watts, Tallulah, Louisiana..... 1050.00

Buyers included the following: Gillison Estate, Lake Village, Arkansas; Luther Wade, Greenwood, Mississippi; C. T. Jackson, Walnut Ridge, Arkansas; Seyppell Angus Farm, Hughes, Arkansas; Stanford Farms, Donelson, Tennessee; Ames Plantation, Grand Junction, Tennessee; J. T. Quinn, Grenada, Mississippi; Paul Nelson, Spring Valley, Ohio; Fred Stewart, Magnolia, Arkansas; Cliff Davis, New Albany, Mississippi; Harrell Brothers, Haynesville, Alabama; Lyon Angus Farm, Olive Branch, Mississippi; A. H. Boyd, Itta Bena, Mississippi; Littrell Angus Farm, Athens, Alabama; L. T. Senter, Aberdeen, Mississippi; Milligan Plantation, Lake Providence, Louisiana; John W. Bruce, Grand Junction, Tennessee; Robert Weaver, Houston, Mississippi; S. C. Sullivant and Son, Batesville, Mississippi; W. F. Cobb, Carbondale, Alabama; Mrs. Lloyd McQuiston, Duck Hill, Mississippi; E. L. Boatler, Grenada, Mississippi; H. G. Lowry, Indianola, Mississippi; A. W. Tedwell, Sardis, Mississippi; A. Bartello and Sons, Loxley, Alabama; Jno Hughes, Minter City, Mississippi; Herman Crowder, Jr., Yazoo City, Mississippi; T. W. Plunk, Bruce, Mississippi; Philwood Farms, Eupora, Mississippi; Lawrence Brothers, Driver, Arkansas; R. B. Watts, Tallulah, Louisiana; Edward Hayes, Branscome, Grenada, Mississippi; Houston Brothers, Webb, Mississippi; J. P. Robinson, Columbus, Mississippi; O. P. Clement, DeBuke, Mississippi; Kitt Bryant, Calhoun City, Mississippi; Earl Aaron, Houlka, Mississippi; J. H. Moore, Polk, Mississippi; Guy Turnbull, Oxford, Mississippi; Fred Bell, Kosciusko, Mississippi; J. F. Lathan, Jackson, Mississippi; E. J. Laten, Macd, Mississippi; E. E. Cobb, Bude, Mississippi; C. C. Rouse, Brandon, Mississippi; Howe Brothers, Wabash, Arkansas; Victor Miles, Grenada, Mississippi; Dr. C. H. Wells, Canton, Mississippi; L. I. McCarley, McCarley, Mississippi; E. B. Weeks, Canton, Mississippi; O. C. Buell, Durant, Mississippi; W. I. Hammett, Greensville, Mississippi; Jimmy Davis, Calhoun City, Mississippi; John Thomason, Jackson, Mississippi; Alfred Butler, Alligator, Mississippi; J. P. Robinson, Columbus, Mississippi; Lee N. Barnes, Greenwood, Mississippi; A. A. Corde and Sons, Loxley, Alabama; Oscar Staten, Houlka, Mississippi; T. B. Revell, Jr., Grenada, Mississippi; W. C. Luckett, Dublin, Mississippi.

Our Junior Herd Sires—

Black Knight 75th of Angus Valley

along with

Eileenmere W. 484th

By a son of Eileenmere 500th.

They will cross on daughters of Imp. Edgar of Newhouse and Imp. Elution of Edenwood, and on 30 imported cows.

We are offering at this time several yearling bulls by Edgar of Newhouse. They are really outstanding prospects. We are also offering a carload of good rugged range bulls and a few open heifers by Edgar of Newhouse, of popular families.

Ben G. Studer **Studer Stock Farm** **Wesley, Iowa**

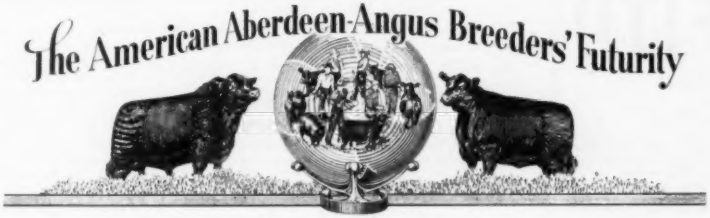

SHOW . . . and . . . SALE

will be held

August 6-7-8, 1953

—at—

Keeneland Race Course—Lexington, Kentucky

Show on beautiful grounds at Keeneland — Sale in comfortable air conditioned sale pavilion

Make Your Reservations Now

The PHOENIX HOTEL will be headquarters — Other hotels with air conditioned rooms also, are the Lafayette and Campbell House, as well as the Springs, Days and Ranch Motels. Please make your reservations direct.

TENTATIVE SCHEDULE

August 6
A. M.—Bull Show
P. M.—Sale
Evening: Banquet—Phoenix Hotel

August 7
A. M.—Female Show
P. M.—Championships and Group Show

August 8
Continuation of show in case inclement weather forces temporary postponement of schedule for previous days.

Anyone who has purchased Futurity Eligible cattle (either yearlings or calves from nominated cows) during the past year may obtain show entry blanks from the manager. If there is any question about their eligibility, write us immediately. **Deadline for show entries—JULY 1.**

Plan Your "Future" Vacation Now

W. B. McSpadden — Manager — Chilhowie, Virginia

PROFIT!!

INVEST IN CHINCHILLAS

Raise real Chinchillas in spare room, basement, or garage. Clean, odorless. Easy to raise. Sell your own young stock and take orders for us. Top quality registered breeding stock guaranteed to produce. $1,250. Supply limited. Chinchilla Breeders, Corp., 303 Lexington Ave., New York. L E 2-3496.

Columbia, Mo.—Ragged overalls are unnecessary when you visit Philips Farm to appraise the Angus Stock. Every animal has a written price tag (not hanging from the ear) but they're always glad to see you . . . trading clothes or no trading clothes.

A full assortment of heifers of all prices, $250 to $2,500—is now being offered. Sons of three International Grand Champions in service.

PERRY PHILIPS FARM

4 miles south of the University on U. S. 63

Columbia, Missouri

Along the Science Front—

(Continued from page 43)

each year through annoyance of animals and damage to meat and hides. Before control measures were developed it was estimated that horn flies also caused an annual loss in meat and milk of about $100 million. Losses caused by screwworms are estimated to be about $25 million each year.

Davis County A-A Sale

Bloomfield, Iowa, March 17th

SUMMARY:

106 Lots	$27,150.00, average	$ 256.13
35 Bulls	9,000.00, average	257.14
71 Cows	18,150.00, average	255.63
Top 5 Head	2,815.00, average	563.00
Top 10 Head	4,905.00, average	490.50
Top 15 Head	6,755.00, average	450.33

Top Bull—Bell Boy W. B. 1454700, calved April 12, 1951; sire, Greencrestmere 7th 1147505; dam, Lady Belle W. B. 906477; consigned by C. Walter Blasi and Sons, Pulaski, Iowa; purchased by Harold Hawk, Mystic, Iowa 600.00

Second Top Bull—Greencrestmere's Son W. B. 1454710, calved September 27, 1951; sire, Greencrestmere 7th 1147505; dam, Erica Ladybird 795629; consigned by C. Walter Blasi and Sons, Pulaski, Iowa; purchased by Griffith Brothers, Washington, Iowa 550.00

Top Cow—Zara of Eclipse 1000962, calved March 11, 1952; sire, Juan's Bandolier Lad 7th 1045597; dam, Meadow Lawn Zara 4th 1273724; consigned by V. L. Baughman, Bloomfield, Iowa; purchased by Pagemere Angus Farms, Clarinda, Iowa 575.00

Second Top Cow (tie)—Elrow Trojan Erica 1350620, calved March 17, 1950; sire, Blackcap Erian W. 163d 1042734; dam, Konnie W. B. 1033656; consigned by D. C. Bollman, Pulaski, Iowa; purchased by Pagemere Farms, Clarinda, Iowa 500.00

Second Top Cow (tie)—Blackcap Lady E. 1522152, calved September 20, 1951; sire, Prince Elball of Iowa 1113131; dam, Lady Blackcap 27th 788947; consigned by Calhoun and Schmidt, Stockport, Iowa; purchased by E. H. Rotter and Son, West Point, Iowa 500.00

Following is a representative report of individual animals:

BULLS:

B. A. R. Bandy Hanes 1611371, (H. W. Benson), calved 1-4-52; sire, Bandolier Eline Boy of B. A. R. 1159757; Fred E. Nelson and Son, Arbela, Missouri 385.00

Envious Prince Juan of Bar 1417045, (Claude Fuller), calved 9-10-51; sire, Prince Pride of Bates 1078396; Ernest Kerkove, Milton, Iowa 360.00

Baron's Barbara Boy R. 1213881, (Gale Hunter), calved 4-27-49; sire, Baron of Wilton 737289; Wilson and Madden, Milton, Iowa 350.00

Milton Eileenmere 29th 1552532, (Stanley C. Rodgers), calved 3-29-52; sire, Homeplace Eileenmere 74th 1076771; Harold White, West Branch, Iowa 335.00

Elrow Erian 1430270, (D. C. Bollman), calved 9-19-51; sire, Blackcap Erian W. 163d 1042734; Junior Campbell, Hurdland, Missouri 335.00

COWS:

Bonnie Eileenmere 132d 1067820, (Merle J. Smith and Sons), calved 3-10-47; sire, Bardo of Platter Farm 686497; C. L. Overstreet and Sons, Cantril, Iowa 475.00

Eilene Baronica R. 1552557, (Stanley C. Rodgers), calved 6-10-52; sire, Homeplace Eileenmere 74th 1076771; C. Walter Blasi and Sons, Pulaski, Iowa 425.00

Herd Established in 1914

VALLEY VISTA FARM

Featuring Sons and Daughters of

Prince Burgess Esquire

A son of the International Reserve Grand Champion "Prince Eric Esquire" and he by the great "Prince Eric of Sunbeam."

Breeding Stock Always Available

C. B. Feagans, Jr. Rt. 3 **Lynchburg, Virginia**

"1032"

McKENZIE'S ANKONIAN 3285 (Son of 1032)

EILEENMERE 1032d — 1949 International Grand Champion — the only 3 star bull in the U.S. whose sire carries 5 stars and whose Grandsire and Great Grandsire carry 4 stars. Sired the 1952 International Grand Champion Ankonian 3216.

999-35th

McKENZIE'S ANKONIAN 3533 (Son of 999-35th)

HOMEPLACE EILEENMERE 999-35th — 1950-1951 International Reserve Champion — in the opinion of cattlemen throughout the U.S. and in Scotland and the Argentine "The 35th" is an ideal type of Angus bull.

McKenzie Angus Farms

COLBERT, GEORGIA

(NEAR ATHENS)

HENRY M. & BEATRICE M. NEWMAN, Owners — ALLEN T. FREEMAN, Mgr. — JIM MARKHAM, Herdsman

VISITORS ALWAYS WELCOME

Eileenmere Progress Barbara 1552528, (Stanley C. Rodgers), calved 3-27-52; sire, Homeplace Eileenmere 74th 1076771; George M. Hallam and Sons, Monmouth, Illinois 405.00

Bar Bummer Maid B. 5th 1611390, (H. W. Benson), calved 6-6-51; sire, Prince Pride of Bates 1078396; C. G. Fremon and Sons, Glenwood, Missouri 400.00

Bonnie Greencrest 1454711, (C. Walter Blasi and Sons), calved 9-29-51; sire, Greencrestmere 7th 1147505; Dewey Harper and Son, Bloomfield, Iowa 385.00

Miss Whiz of Elrow 1350621, (D. C. Bollman), calved 3-29-50; sire, Blackcap Erian W. 163d 1042734; Mike Cochran, Queen City, Missouri 380.00

Elrow Kinochtry 4th 1392118, (D. C. Bollman), calved 8-29-50; sire, Blackcap Erian W. 163d 1042734; C. L. Overstreet and Son, Cantril, Iowa 375.00

Buyers included the following: Edward Pretz, Columbus Junction, Iowa; Lowell Dixon, Bloomfield, Iowa; Kenneth C. Warner and Son, Bonaparte, Iowa; Norman H. Beeler, Milton, Iowa; Wm. H. Bailey, Bloomfield, Iowa; I. F. Swinney, Bloomfield, Iowa; C. O. Harris, Bloomfield, Iowa; Harry Northrup, Eldon, Iowa; Paul Stewart, Ainsworth, Iowa; Dr. F. R. Richmond, Fort Madison, Iowa; Burdette Stamps, Seymour, Iowa; Bernard Good, Bloomfield, Iowa; Day and Stevenson, Drakesville, Iowa; Stanley C. Rodgers, Milton, Iowa; Hollie R. Lewis, Cambria, Iowa; O. O. and John Emerson, Knoxville, Iowa; Pagemere Angus Farms, Clarinda, Iowa; Dean Hornbaker, Bonaparte, Iowa; Fred E. Nelson and Son, Arbela, Missouri; C. G. Fremon and Sons, Glenwood, Missouri; Arlie Horn, Pulaski, Iowa; Harold Hawk, Mystic, Iowa; Griffith Brothers, Washington, Iowa; C. H. Walker and Son, Mystic, Iowa; Dewey Harper and Son, Bloomfield, Iowa; Berg and Bishop, Fairfield, Iowa; Junior Campbell, Hurdland, Missouri; Russell Horn, Drakesville, Iowa; Mike Cochran, Queen City, Missouri; C. L. Overstreet and Son, Cantril, Iowa; E. H. Rotter and Son, West Point, Iowa; Ernest Kerkove, Milton, Iowa; Fred Coltrain, Moravia, Iowa; Hagel Co., Springfield, Missouri; Kenneth Stark, Nebo, Illinois; Delbert Scott, Bloomfield, Iowa; Carl Miller, Bloomfield, Iowa; Lynn Fitzimmons, Bloomfield, Iowa; Silvertop Farms, Belton, Missouri; Eugene Dagan, Cincinnati, Iowa; C. G. Spurgeon, Bloomfield, Iowa; Roy Denny, Bloomfield, Iowa; Carl Evans and Son, Centerville, Iowa; D. J. Kaltefleiter, West Point, Iowa; Wilson and Madden, Milton, Iowa; Carl E. Wallace, Bloomfield, Iowa; Ira Warner, Bonaparte, Iowa; Walter Kaiser, Milton, Iowa; Oran Speer, Downing, Missouri; Paul Thomas, Cantril, Iowa; D. A. Frye and Sons, Ollie, Iowa; Harold White, West Branch, Iowa; George M. Hallam and Sons, Monmouth, Illinois; Fred Short, Milton, Iowa; James W. Smith, Bloomfield, Iowa; Percy Smith, Fort Madison, Iowa; Carl and Glenn Hummell, Stockport, Iowa.

Saline County A-A Sale

Galatia, Illinois, March 14th

SUMMARY:

62 Lots	$19,235.00, average	$ 310.24
14 Bulls	4,370.00, average	312.14
48 Cows	14,865.00, average	309.68
Top 5 Head	2,830.00, average	565.00
Top 10 Head	4,995.00, average	499.50
Top 15 Head	6,875.00, average	458.33

Top Bull—Eileenmere B. 160th 1493051, calved May 23, 1951; sire, Eileenmere 1052d 1047516; dam, Bondmere 142d 947280; consigned by Noel Bond, Galatia, Illinois; purchased by Huckeby Brothers, Henshaw, Kentucky 550.00

Second Top Bull (tie)—Queenmere H. 18th 1185825, calved April 14, 1949; sire, Queenmere 432d 934143; dam, Electa H. 662649; consigned by Ewell Harris, Galatia, Illinois; purchased by H. A. Andrews, Mt. Carmel, Illinois 450.00

Second Top Bull (tie)—Entry; consigned by L. E. Davis and Son, Eldorado, Illinois; purchased by Vern O. Holland, Norris City, Illinois 450.00

Top Cow—Elsa Lassie W. H. F. 2d, calved March 2, 1951; sire, Homeplace Eileenmere 18th 978233; dam, Black Lassie of Windy Hill 2d 1096778; consigned by Tomlinson Farms, West Frankfort, Illinois; purchased by C. O. Flanders, Eldorado, Illinois 750.00

Second Top Cow—Bummer Maid 2d of Windy Hill, calved August 9, 1951; sire, Homeplace Eileenmere 18th 978233; dam, Burgess Maid 3d of Golden Sheaf 1025201; consigned by Tomlinson Farms, West Frankfort, Illinois; purchased by United Electric Co., Du Quoin, Illinois 560.00

Following is a representative report of individual animals:

BULLS:

Eileenmere B. 155th 1493040, (Noel Bond), calved 2-19-51; sire, E. Eileenmere 8th 832169; L. J. Waggoner and Son, Macedonia, Illinois 405.00

Blazburgess of Supreme 1526906, (L. E. Davis and Son), calved 10-17-51; sire, Blazon of Little Dean 1373703; J. H. Francais, Bonnie, Illinois 380.00

Duke of Queen Lassie 1466850, (Cecil Pulliam), calved 7-8-51; sire, Kimbeleenmere 9th 1165479; Carl Vance, Carriers Mills, Illinois 365.00

Eileenmere ER 146th 1606425, (Eugene Reynolds), calved 5-14-52; sire, Black Eileenmere 39th 1343965; T. G. Lewis, Benton, Illinois 335.00

COWS:

Harris' Queenmere 5th 1288930, (Ewell Harris), calved 3-16-49; sire, Eileenmere B. 100th 907039; C. F. Brinkley and Son, Equality, Illinois 505.00

Loismere 81st 1058784, (Eugene Reynolds), calved 6-16-47; sire, Eileenmere B. 78th 823418; Viwaltmere Farm, Nashville, Ill. 465.00

Queenmere H. 2d 1485939, (Ewell Harris), calved 3-16-51; sire, Queenmere H. 18th 1185825; Harry Flanders, Eldorado, Ill. 460.00

Loismere 111th 1460801, (Eugene Reynolds), calved 4-26-51; sire, Elba Eric B. 1160392; L. J. Waggoner and Son, Macedonia, Illinois 400.00

Irene Eileenmere 359th 1290474, (John J. Small), calved 2-2-50; sire, Eileenmere DG 14th 1123071; Della H. Quick, Benton, Illinois 400.00

Princess Alice of J. C. Ford Farm, (J. C. Ford Farm), calved 5-7-51; sire, Eileenmere 519th 722432; Hubert Spencer, Harrisburg, Illinois 370.00

Priscillamere P. 7th 1432346, (W. B. Pulliam, Jr.), calved 2-23-51; sire, Queenmere H. 17th 1185822; George H. Logan, Broughton, Illinois 365.00

Bondmere 247th 1470069, (Noel Bond), calved 9-25-51; sire, Eileenmere 1052d 104-

"Home of
The Blackcap Fandies"

—Headed by—
EILEENMERE 860th
By "487th" and out of a daughter of "190th"

—Junior Herd Sire—
EILEENMERE 2354th
Son of our "860th"

J. F. THORNTON
NEW BERLIN, Ph. 3985 ILLINOIS

Omalass
The Easy, Economical Way to Feed
MOLASSES

● Many purebred feeders are taking advantage of the convenience and efficiency of OMALASS. This dry, easy-to-handle product gives you all the nutrients of Blackstrap Molasses without the mess and fuss of sticky liquid molasses. Puts on big gains, a real prime finish, and helps keep them in top condition. Economical because as little as 1/2 lb. per head per day can produce amazing results.

Write for details. Free Magnetic Breeding Calculator if you send local feed dealer's name.

Omalass 1901 E. EUCLID DES MOINES 13, IOWA

Our Best Wishes to the following

New Breeders who purchased our 20 heifers sired by BLUEBOY LAD 100th of IDA. They are MARION F. CAMPBELL and HARRY L. OSBORN of Willows, California. They also purchased a young herd bull prospect also sired by the "100th".

We have a nice bunch of bulls sired by the "100th" and among them are some very good herd bull prospects.

VISITORS ALWAYS WELCOME

FOREST HILL FARM
ELMER J. JOHNSON KIRON, IOWA

Ames Plantation

Home of
Prince Envious
of Bates

Ames Plantation Grand Jct., Tenn.
R. H. SCOTT, Manager

ROCK HAVEN FARM

—OWNERS—
H. B. Smith & Son
—Herd Sires—
WHITNEY BANDOLIER 11th
WHITNEY BANDOLIER 503d
BREEDING QUALITY ANGUS CATTLE
Visitors Always Welcome
LASCASSAS, TENNESSEE

These Two Sires

Master Prince of Steveway 2d
By Master Prince of Sunbeam 1000000

Black Peer 3d of S. F.
By Prince Sunbeam 105th

We offer as future herd sires—2 Grandsons of Prince Eric of Sunbeam, both calved in April 1952, out of granddaughters of Prince Sunbeam 19th.

1 Grandson of Prince Sunbeam 105th, and 1 son of Black Evader, both calved in April 1952.

No heifers for sale at present.

Werthan Angus Ranch

Route 2 on Hiway 31 at
FRANKLIN, TENNESSEE
J. A. LIVINGSTON, Manager

Kennedy Farms

BRENTWOOD and FRANKLIN
TENNESSEE

USING
PRINCE BANDOLIER C. S.
Grandson of Prince Sunbeam 29th on our herd of well-bred, carefully selected females.

We Have For Sale
A Group of Good Yearling Heifers
Also several herd sire prospects.

T. P. KENNEDY, Jr., Owner
Telephone Nashville, 0-1890
Mail Address:
BRENTWOOD, Route 2 TENNESSEE

7516; James L. Bird, Galatia, Illinois..... 350.00

Queenmere H. 5th 1485941, (Ewell Harris), calved 3-20-51; sire, Queenmere H. 18th 1185825; Ewell Harris, Galatia, Ill... 350.00

Buyers included the following: H. A. Andrews, Mt. Carmel, Illinois; Huckeby Brothers, Henshaw, Kentucky; J. H. Francais, Bonnie, Illinois; Morris Richie, Galatia, Illinois; T. G. Lewis, Benton, Illinois; Dorras Pennrod, Dongola, Illinois; Thurman Page, Macedonia, Illinois; James L. Bird, Galatia, Illinois; Fred Tanner, Harrisburg, Illinois; C. F. Brinkley and Son, Equality, Illinois; W. I. Roberts, Goreville, Illinois; Luther Smith, Burnt Prairie, Illinois; Kenneth Lamont, Crossville, Illinois; Viwaltmere Farm, Nashville, Illinois; Chas. Leffer, Sigler, Illinois; Della H. Quick, Benton, Illinois; L. E. Brocking, Marion, Illinois; Joe Lovelace, Buncombe, Illinois; C. O. Flanders, Eldorado, Illinois; Ewell Harris, Galatia, Illinois; L. J. Waggoner and Son, Macedonia, Illinois; Carl Vance, Carriers Mills, Illinois; John Evans, Thompsonville, Illinois; Melvin Willis, Shawneetown, Illinois; Thompson and Morris Farms, Galatia, Illinois; Perry M. Ramsey, Carterville, Illinois; Gilbert Pansing, Metropolis, Illinois; Martin Browning, Ewing, Illinois; Wilbur Bond, Galatia, Illinois; Harry Flanders, Eldorado, Illinois; Cecil Simpson, Goreville, Illinois; John Enslie, Jr., Galatia, Illinois; Thos. Ogles, McLeansboro, Illinois; Raymond Johnson, Raleigh, Illinois; Lewis Tresso, West Frankfort, Illinois; George H. Logan, Broughton, Illinois; Hubert Spencer, Harrisburg, Illinois; United Electric Co., Du Quoin, Illinois; Vern O. Holland, Morris City, Illinois; L. E. Davis and Son, Eldorado, Illinois.

Allandale 1st Production Sale
Kingsport, Tennessee, April 9th

SUMMARY:

51 Lots	$18,385.00, average	$ 360.49
7 Bulls	3,055.00, average	436.42
44 Cows	15,330.00, average	348.40
Top 5 Head	3,540.00, average	708.00
Top 10 Head	6,035.00, average	603.50
Top 15 Head	8,030.00, average	535.33

Top Bull—K. B. Eileenmere 8th 1000768, calved January 6, 1947; sire, Eileenmere 500th 699155; dam, Hardwick's Primrose 2d 845566; purchased by Escol Norman, Clarkrange, Tennessee 750.00

Second Top Bull—Eileenmere 29th of Allandale 1377295, calved July 4, 1950; sire, K. B. Eileenmere 8th 1000768; dam, Pride Emily of Circle H. 813883; purchased by Bussel Brothers, Gate City, Virginia, and L. D. Roller, Surgoinsville, Tennessee 640.00

Top Cow—Blackcap of Allandale 47th 1560531, calved January 3, 1952; sire, Prince Lakewood 45th 1171417; dam, Blackcap Hardwick 4th 626378; purchased by Poplar Place, Johnson City, Tennessee 950.00

Second Top Cow (tie)—Bardolier of Allandale 1593114, calved February 7, 1952; sire, K. B. Eileenmere 8th 1000768; dam, Bardolier's Queen 88th 1106733; purchased by Harvelawn Angus Farm, Jonesboro, Tennessee 600.00

Second Top Cow (tie)—Miss Burgess of Allandale 1400838, calved October 14, 1950; sire, K. B. Eileenmere 8th 1000768; dam, Miss Burgess G. 20th 722296; purchased by White Oak Springs Farm, Chilhowie, Virginia 600.00

Second Top Cow (tie)—Blackbird of Allandale 32d 1290854, calved March 27, 1950; sire, K. B. Eileenmere 8th 1000768; dam, Marshall Black Etta 677225; purchased by Lewis Young, Johnson City, Tennessee... 600.00

Following is a representative report of individual animals:

BULLS:

Prince Allandale 1517230, calved 9-16-51; sire, Prince Lakewood 45th 1171417; Bell and McCorkle, White Pine, Tennessee..... 400.00

Prince Allandale 2d 1517231, calved 9-17-51; sire, Prince Lakewood 45th 1171417; A. C. Lady, Glen Rock, Pennsylvania..... 360.00

Prince Allandale 4th 1517233, calved 10-3-51; sire, Prince Lakewood 45th 1171417; John R. Bible, White Pine, Tennessee..... 365.00

COWS:

Blackbird of Allandale 42d 1560532, calved 1-1-52; sire, Prince Lakewood 45th 117-1417; Harvelawn Angus Farm, Jonesboro, Tennessee 585.00

Allandale Blackcap 4th 895277, calved 9-22-45; sire, Hardwickmere E. 4th 682318; J. Leonard, Jonesboro, Tennessee..... 460.00

Pride of Allandale 29th 1211366, calved 9-2-49; sire, Black Mascot of F. B. 685608; Dodalfa Farm, Philadelphia, Tennessee..... 440.00

Blackcap Hardwick 37th 845565, calved 1-18-45; sire, Hardwickmere 9th 582501; Lewis Young, Johnson City, Tennessee..... 410.00

Barbara of Allandale 4th 1577233, calved 2-16-52; sire, K. B. Eileenmere 8th 1000-768; Keefauver Brothers, Jonesboro, Tenn. 410.00

Blackbird of Allandale 3d 864356, calved 5-1-45; sire, Hardwickmere E. 4th 682318; J. F. Taylor, Whitesburg, Tennessee..... 400.00

Pride Emily of Circle H. 813883, calved 5-18-44; sire, U. T. Blackout 607419; B. Howard Swecker, Mosheim, Tennessee..... 400.00

Hitch's Pride Annie 9th 803956, calved 3-10-44; sire, Baron Key 542663; W. E. McReynolds, Coeburn, Virginia..... 385.00

Buyers included the following: Escol Norman, Clarkrange, Tennessee; Bussel Brothers, Gate City, Virginia; L. D. Roller, Surgoinsville, Tennessee; Bell and McCorkle, White Pine, Tennessee; A. C. Lady, Glen Rock, Pennsylvania; John R. Bible, White Pine, Tennessee; J. V. Riggs, Fall Branch, Tennessee; J. E. Short, Beckley, West Virginia; Harvelawn Angus Farm, Jonesboro, Tennessee; White Oak Springs Farm, Chilhowie, Virginia; Lewis Young, Johnson City, Tennessee; Sam Brayles, Greenville, Tennessee; Fred Hardy, Morristown, Tennessee; Ridgefields Farm, Kingsport, Tennessee; Geo. Miller, Johnson City, Tennessee; J. F. Taylor, Whitesburg, Tennessee; Jim Leonard, Jonesboro, Tennessee; Dodalfa Farm, Philadelphia, Tennessee; W. E. McReynolds, Coeburn, Virginia; A. R. Smalling, Piney Flats, Tennessee; Fred Ford, Blountville, Tennessee; B. Howard Swecker, Mosheim, Tennessee; Poplar Place, Johnson City, Tennessee; Keefauver Brothers, Jonesboro, Tennessee; Henry Miller, Kingsport, Tennessee.

East Tennessee A-A Sale
Knoxvillle, Tennessee, April 10th

SUMMARY:

61 Lots	$28,065.00, average	$ 460.08
6 Bulls	2,300.00, average	383.33
55 Cows	25,765.00, average	468.45
Top 5 Head	6,300.00, average	1260.00
Top 10 Head	10,385.00, average	1038.50
Top 15 Head	13,670.00, average	911.33
Top 20 Head	16,325.00, average	816.25

Top Bull—K. B. Eileenmere 98th 1580523, calved January 4, 1952; sire, K. B. Eileenmere 20th 1103552; dam, Blackcap Carmen K. 2d 678288; consigned by Keefauver Brothers, Jonesboro, Tennessee; purchased by Perdido Ranch, Pensacola, Florida 735.00

Second Top Bull—Eileenmere 100th of McCartt 1573218, calved October 14, 1951; sire, Eileenmere 500th of McCartt 1056-015; dam, Miss Burgess' Beaut 593183; consigned by J. H. McCartt, Wartburg, Tennessee; purchased by Bell and McCorkle, White Pine, Tennessee..... 455.00

Bill Anheuser's

TRIPLE-A-RANCH

THE NIDUS of "CRITERION" ABERDEEN-ANGUS
JONESBURG, MO.

ANNUAL PRODUCTION SALE, MONDAY, JUNE 1st

Featuring the Get and Service of

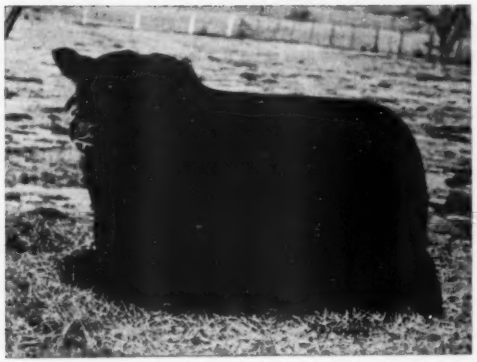

-Envious Bardolier 3d 1071958

"The All-American Favorite"

Grand Champion National Western, 1949 and 1950, American Royal and Oklahoma State Fair, 1949.

Junior Champion Angus Futurity, Grand National (San Francisco), and International, 1949.

Junior and Reserve Grand Champion Missouri State Fair, Tulsa State Fair, National Angus Show (Dallas), and Ogden Livestock Show, 1949.

Reserve Junior and Reserve Grand Champion Iowa State Fair, 1949.

And the Service of **Criterion Eileenmere 500 AAA 1650988**

Our great producing son of EILEENMERE 500th 699155

TOP FAMILIES, including ERIANNA, GAMMER, BLACKCAP BESSIE, BLUEBLOOD LADY, MAID of BUMMERS, GEORGINA, SUNBEAM HYACINTH, QUEEN MOTHER, MISSIE, BARBARA ROSE, WITCH of ENDOR and other rare, sought-after families.

If you want the best in individuality, type, breed-character, pedigree, and family — IT'S ALL HERE!

60 HEAD SELL—

4 CRITERION BARDOLIER BULLS—56 SELECT FEMALES

THEY'RE

"Criterion" ABERDEEN-ANGUS *Preferred Everywhere*

YOU'RE *Always* WELCOME AT TRIPLE-A-RANCH

For Catalogs, write:
J. B. McCORKLE
Smithville, Missouri

For Reservations, write:
W. S. ANHEUSER
1553 S. Grand Blvd.
St. Louis, Missouri

Angus Sweep Dixie

The Aberdeen-Angus breed is enjoying a lion's share of Dixie's swing from cotton to cattle. Read about the South's live stock progress in Live Stock Weekly. Write for free sample copy care of Box 1245-A, Memphis, Tennessee.

Our Herd Sire:

Bandolier 150th of Wilton

Some of Our Families:

Blackcap Besses, Zara's Pauline, Prides, McHenry Barbaras

Young Breeding Stock For Sale At All Times.

MOORE ANGUS FARM

BYHALIA, MISSISSIPPI

DUDLEY R. MOORE, Jr., Owner

PRAIRIE ANGUS FARM

Our Herd Sire:

EILEENMERE CR 52d

Son of Eileenmere R. 21st

Our Cow Families:

Portlethen Lucy, Edwina, Erica, Pride, Queen Mother, McHenry Barbara.

L. T. SENTER, Owner

George Callahan, Herdsman

ABERDEEN, MISSISSIPPI

Sires:

BANDOLIERMERE 94th

—and—

CLIFF'S BANDOLIER LAD

Both sons of Eva's Bandolier Lad.
Some good, young cattle for sale at all times.

CLIFF DAVIS

NEW ALBANY, MISSISSIPPI

DOUBLE T T ANGUS FARM

Our Senior Sire:

BLACK KNIGHT 29th of ANGUS VALLEY

Being mated to our herd of well-bred, carefully selected females from the following families: Karamas, Ballindalloch Georginas, Miss Burgess, Bandy Maid Miss Burgess, Katinka, Hartley Edella, Portlethen Lucy, Pridemere T's, and other leading families. The results are very pleasing.

VISITORS ALWAYS WELCOME

TOM T. FLOYD, Owner

COMO, MISSISSIPPI

Top Cow—WSF Barbara 3d 1409628, calved February 17, 1951; sire, K. B. Eileenmere 3d 1000760; dam, Barbara of Le Baron 701910; consigned by George A. Williams, Jonesboro, Tennessee; purchased by Double E. Angus Farm, Madison, Tennessee, and Jewell Brothers, Horse Cave, Kentucky 1900.00

Second Top Cow—WSF Petunia 15th 1519-906, calved May 4, 1951; sire, Hardwickmere 53d 717599; dam, Mary Pridemere W. 726107; consigned by George A. Williams, Jonesboro, Tennessee; purchased by Double E Angus Farm, Madison, Tenn... 1300.00

Following is a representative report of individual animals:

BULLS:

Black Edna's Evader 1505852, (Tom J. Hitch), calved 5-15-51; sire, Pride Evader 2d 910565; Mrs. Charles Swan, Knoxville, Tennessee 360.00

A. P. S. Eileenmere 1596679, (App Price and Sons), calved 1-11-52; sire, H. C. Eileenmere 47th 1258062; W. A. Robinson, Newport, Tennessee 290.00

Prince Pride of Shamrock, (J. L. Peterson), calved 10-15-51; sire, Prince Lakewood 45th 1171417; Charles Hagler, Ten Mile, Tennessee 250.00

B. A. Eileenmere 152d 1556659, (Burton Angus Farm), calved 2-25-52; sire, H. C. Eileenmere 2d 1063560; Victor Foster, Maryville, Tennessee 210.00

COWS:

Barbara of McCartt 1431770, (J. H. McCartt), calved 3-3-51; sire, Wintonier 4th of McCartt 1174803; William A. Womack, Ashford, Alabama 1050.00

Eleanor 29th of Dodalfa 1406853, (Dodalfa Farms), calved 4-2-51; sire, Prince Eric of Dodalfa 1031070; Dr. A. D. Simmons, Corrydon, Tennessee 1025.00

K. B. Blackbird 17th 1580521, (Keefauver Brothers), calved 1-3-52; sire, Eileenmere 2712th 1225973; Caylor and Caylor, Knoxville, Tennessee 1025.00

H. C. Burgess Eileen 107th 1556356, (Hickory Cove Farms), calved 1-2-52; sire, H. C. Eileenmere 1008174; William A. Womack, Ashford, Alabama 1000.00

WSF Blackcap 11th 1519967, (George A. Williams), calved 5-10-51; sire, Hardwickmere 53d 717599; William A. Womack, Ashford, Alabama 950.00

Edella 10th of Unitia 1566191, (John Frow), calved 3-12-52; sire, K. B. Eileenmere 937611; Sugar Camp Farms, Knoxville, Tennessee 700.00

H. C. Lucy 21st 1571482, (Hickory Cove Farms), calved 2-14-52; sire, H. C. Eileenmere 1008174; Robert Love, Louisville, Tennessee 700.00

B. A. Blackcap Eileen 162d 1556661, (Burton Angus Farm), calved 4-29-52; sire, H. C. Eileenmere 2d 1063560; Robert Love, Louisville, Tennessee 700.00

B. A. Blackcap Eileen 172d 1556660, (Burton Angus Farm), calved 4-10-52; sire, H. C. Eileenmere 1008174; Robert Love, Louisville, Tennessee 660.00

Buyers included the following: Victor Foster, Maryville, Tennessee; Mrs. Charles Swan, Knoxville, Tennessee; Perdido Ranch, Pensacola, Florida; Bell and McCorkle, White Pine, Tennessee; Charles Hagler, Ten Mile, Tennessee; W. A. Robinson, Newport, Tennessee; Robert Love, Louisville, Tennessee; A. D. Simmons, Corrydon, Tennessee; George Miller, Johnson City, Tennessee; Joe Moore, Grandville, Tennessee; Sugar Camp Farm, Knoxville, Tennessee; Har-Del-Valley Farms, Maryville, Tennessee; Pauline Cassady, Knoxville, Tennessee; R. N. Vines, Jonesboro, Tennessee; R. C. Bell, White Pine, Tennessee; Chas. E. McCurry, Bullsgap, Tennessee; Frank W. Taylor, Morristown, Tennessee; Maple Angus Farm, Louden, Tennessee; W. H. Clark, Cumberland Gap, Tennessee; W. E. Lambert, Rockford, Tennessee; Jimmie Gillintyne, Morrison, Tennessee; Caylor and Caylor, Knoxville, Tennessee; H. C. Love, Louisville, Tennessee; Charles Whiteside, Sharon, South Carolina; William A. Womack, Ashford, Alabama; W. H. Brown, La Follette, Tennessee; Paul Hitch, Louisville, Tennessee; D. R. Swingle, Hixon, Tennessee; Double E Angus Farm, Madison, Tennessee, Jewell Brothers, Horse Cave, Kentucky; Sam Thompson, Morristown, Tennessee.

Hacienda Holds

(Continued from page 114)

Duncraggan Ranch, Sonoma, California. She also is a daughter of the $30,000 Prince Eston of Ferndale.

Fourth high, and topping the bulls at $2,650 was the Lot 1 bull, Blackcap Emperor Eileenmere, a son of Homeplace Eileenmere 35th. Tom and Peggy Stallings of Dry Creek Ranch, Solvang, California, were the buyers. The summer yearling show bull, Lot 1A, Prince Eston of Hacienda 6th, was the next high at $2,400. A son of Prince Eston of Ferndale he sold to Charles and Catherine Ryan for their Rancheria Angus at Anderson, California.

SUMMARY:

52 Lots	**$69,950.00,**	**average**	**$1345.19**
6 Bulls	**8,800.00,**	**average**	**1466.66**
46 Cows	**61,150.00,**	**average**	**1329.34**
Top 5 Head	**23,850.00,**	**average**	**4776.00**
Top 10 Head	**34,600.00,**	**average**	**3460.00**
Top 15 Head	**42,550.00,**	**average**	**2836.66**

Top Bull—Blackcap Emperor Eileenmere 1273720, calved April 15, 1950; sire, Homeplace Eileenmere 35th 997514; dam, Blackcap Empress S. 19th 999257; purchased by Dry Creek Ranch, Solvang, Cal... 2650.00

Second Top Bull—Prince Eston of Hacienda 6th 1401907, calved May 2, 1951; sire, Prince Eston of Ferndale 1007821; dam, Barbara of Harken Farms 715746; purchased by Rancheria Angus, Anderson, California 2400.00

Top Cow—Effie of Hacienda 1387428, calved January 21, 1951; sire, Ericmere E. B. 2d 1082813; dam, Effie 2d of West Woodlawn 1059085; purchased by Emerald Acres, Elk Grove, California 8750.00

Second Top Cow—Hacienda Juana Jetta 134-8835, calved September 22, 1950; sire, Prince Eston of Ferndale 1007821; dam, Juana Jetta 780115; purchased by Mesa Valley Farm, Lebec, California 4700.00

Following is a representative report of individual animals:

BULLS:

Haciendamere 23d 1289111, calved 5-5-50; sire, Ernest of West Woodlawn 959172; Mesa Valley Farm, Lebec, California 1600.00

Haciendamere 41st 1401906, calved 5-2-51; sire, Ernest of West Woodlawn 959172; Martin Costales, Tranquillity, California 1000.00

COWS:

Hacienda's Elba Erica 2d 1557851, calved 1-4-52; sire, Hacienda Prince Eric 1250-762; Duncraggan Ranch, Sonoma, Cal 4600.00

Blackcap Ensign Maid 1265287, calved 2-19-50; sire, Prince Eston of Ferndale 1007821; Duncraggan Ranch, Sonoma, California 3150.00

Blackbird of Hacienda 116th 1267125, calved 5-11-50; sire, Ernest of West Woodlawn 959172; Robert L. Heitzeg, Tulare, California 2250.00

Barbara of Hacienda 137th 1364375, cal-

ved 1-5-51; sire, Ernest of West Woodlawn 959172; Dale West, Merrill, Ore..... 2200.00

Pridemere Hacienda 2d 1506059, calved 9-15-51; sire, Eileenmere 1801st 1232910; Tom and Gertrude Greenfield, Marana, Arizona 2000.00

Enchantress Eileen H. 4th 1386342, calved 1-30-51; sire, Homeplace Eileenmere 35th 997514; Frank Gwerder, Walnut Grove, California 1900.00

Black Lady of Cherokee 1421604, calved 5-5-51; sire, Royal Prince G. 17th 839304; N. G. Emerson, Stockton, California..... 1750.00

Hácienda's Blackcap Lady 1561549, calved 11-15-51; sire, Hacienda Prince Eric 1250762; Duncraggan Ranch, Sonoma, California 1600.00

Blackcap Heiress 1386344, calved 2-6-51; sire, Homeplace Eileenmere 35th 997514; Tom and Gertrude Greenfield, Marana, Arizona 1600.00

Eldora Eileenmere 2d 1386346, calved 3-3-51; sire, Homeplace Eileenmere 35th 997-514; Emerald Acres, Elk Grove, Cal..... 1400.00

Hacienda Elana 2d 1496144, calved 3-20-51; sire, Homeplace Eileenmere 35th 997514; Tom and Gertrude Greenfield, Marana, Arizona 1350.00

Hacienda Blackcap 125th 1309262, calved 9-10-50; sire, Ernest of West Woodlawn 959172; Mesa Valley Farm, Lebec, Cal..... 1250.00

Blackcap of Cherokee 2d 1421603, calved 5-2-51; sire, Royal Prince G. 17th 839304; N. G. Emerson, Stockton, California..... 1400.00

Pride of Hacienda 187th 1506056, calved 9-2-51; sire, Ernest of West Woodlawn 959-172; Dry Creek Ranch, Solvang, Cal..... 1000.00

Queen of Hacienda 191st 1512569, calved 9-13-51; sire, McMahan's Blackbird 3d 1154394; John C. Hershey, Oildale, Cal... 1100.00

Barbara of Hacienda 216th 1561550, calved 11-19-51; sire, Environ Bandolier S. A. 1137307; Rosemere Farms, Los Olivos, California 1100.00

Idessa of Hacienda 3d 1561589, calved 5-3-52; sire, Ernest of West Woodlawn 959-172; Tom and Gertrude Greenfield, Marana, Arizona 1050.00

Buyers included the following: Emerald Acres, Elk Grove, California; Mesa Valley Farm, Lebec, California; Duncraggan Ranch, Sonoma, California; Frank Gwerder, Walnut Grove, California; Tom and Gertrude Greenfield, Marana, Arizona; Dale West, Merrill, Oregon; Robert L. Heitzeg, Tulare, California; N. G. Emerson, Stockton, California; Thomas M. Ray, Woodside, California; Lochaven Farms, Hayden Lake, Idaho; Lee Rice, Kneeland, California; Richard Maul, Fresno, California; Dry Creek Ranch, Solvang, California; Fentress H. and Mary R. Kuhn, Idahope Farms, Boise, Idaho; John Hershey, Oildale, California; Pete Lettunich, Watsonville, California; Charles Edward Bradley, Delano, California; Winfield Montgomery, III, Lockeford, California; Otto V. Battles, Los Olivos, California; Roy and Ralph Rosedale, Yorba Linda, California; Don Matthews, Orange, California; Red Oak Farm, Rocky Comfort, Missouri; Walter H. Hill, Riverdale, California; Rancheria Angus, Anderson, California; Columbia Angus, Ellensburg, Washington; Martin Costales, Tranquillity, California.

Keillor Ranch A-A Sale

Austin, Texas, April 6th

SUMMARY:

54 Lots	$33,290.00, average	$ 616.48
2 Bulls	885.00, average	442.50
52 Cows	32,405.00, average	623.17
Top 5 Head	9,300.00, average	1860.00
Top 10 Head	13,615.00, average	1361.50
Top 15 Head	17,175.00, average	1145.00

Top Bull—Prince Keillor 23d 1430201, calved September 17, 1951; sire, Brook

FIELD DAY — JUNE 28th

Central Illinois Association will hold a field day, June 28th on the Timberline Farm, located midway between Bloomington and Peoria on Route 150, 1 mile North on Route 117 and ½ mile east of Goodfield. Everyone is invited to attend the free barbecue and the interesting program which we have planned.

Central Illinois Aberdeen-Angus Breeders' Association

Where you can Buy One or a Carload

FORREST W. LEMONS, Sec'y-Manager, CONGERVILLE, ILL.

Bureau County

Angus Breeders' Association

★ ★ ★

FOR SALE

Herd Bull Prospects

Bred and Open Heifers

Cows—Some with calves at side and others ready to calve

Featuring Prepotent Bloodlines and Popular Families

Eileenmere • Sunbeam • Bandolier • Bardolier • Bell Boy

For Information, Write:

LYLE EITEN, Secretary, LADD, ILLINOIS

Member of the United Angus Association of Illinois

Prince 991970; dam, Edina Keillor 1075-619; purchased by Herman Kruger, Austin, Texas **600.00**

Second Top Bull—Prince Peer Keillor 1512-370, calved December 9, 1951; sire, Prince Peer 5th of Den-Mor 1244690; dam, Evera of Kintyre 850949; purchased by H. F. Banker, Port Arthur, Texas **285.00**

Top Cow—Escort's Blackcap Bessie 4th 151-5490, calved August 5, 1951; sire, Viewlawn Blackcap Escort 980233; dam, Betsy C. 2d 971445; purchased by McKenzie Angus Farm, Colbert, Georgia **3400.00**

Second Top Cow—Witch of WH 1624234, calved March 17, 1952; sire, Barbara Bandolier of Don Head 1176652; dam, Witch 6th of E. W. N. 1253543; purchased by Hays Ranch, Kerrville, Texas **2000.00**

Following is a representative report of individual animals:

COWS:

Edwina of V. F. 3d 1257704, calved 6-24-49; sire, Barbara Juana 4th 816092; W. R. Cammack, Johnson City, Texas 1500.00

Zara H. 51st 1507571, calved 5-13-51; sire, Bar Prince of Idealmere 1128164; H. W. Madeley, Trinity, Texas 1300.00

Stephens' Witch 60th 1492213, calved 6-4-51; sire, Eric Bandolier 18th 1027463; H. W. Madeley, Trinity, Texas 1100.00

Edella 131st of Greenview 1069730, calved 10-7-47; sire, Jaffery of Bordulac 820-437; H. F. Banker, Port Arthur, Texas 1050.00

Logsdon's Juanamere 1154979, calved 3-3-49; sire, Brook Boy Blackcap 5th 786760; H. F. Banker, Port Arthur, Texas 850.00

Miss RB Jilt 1533848, calved 10-8-51; sire, Globe Hill Black Bandolier 5th 1202508; H. W. Madeley, Trinity, Texas 825.00

Eric's Maid S. 1312672, calved 5-4-50; sire, Eric Revolution H. 882259; W. R. Cammack, Johnson City, Texas 800.00

Maid of Bummers 127th S. A. F. 1483903, calved 7-3-50; sire, Prince 500 of Bates 954549; Homer Mann, Cleburne, Texas 790.00

Georgina 2d of WH 1624240, calved 8-1-52; sire, Prince of Shadow Isle 7th 1259438; H. W. Madeley, Trinity, Texas 750.00

Zara of WH 1624236, calved 6-4-52; sire, Master Pride of Pioneer 1301279; Valleymere Angus Farm, Wichita Falls, Texas 750.00

Blackcap Empress of Grant River 1000064, calved 5-7-47; sire, Juror 14th of Page 813482; McKenzie Angus Farm, Colbert, Georgia 750.00

Buyers include the following: J. V. Hampton, Fort Worth, Texas; Lee Brewer, Fort Worth, Texas; Hays Ranch, Kerrville, Texas; Simons Angus Farm, Madison, Kansas; H. L. Sullivan, Georgetown, Texas; McKenzie Angus Farm, Colbert, Georgia; Alvin Bagwell, Littlefield, Texas; Star Ranch, Morgan, Texas; Tommy Brook Ranch, Camp San Saba, Texas; Herman Kruger, Austin, Texas; R. L. Chaney, Sr., Moody, Texas; H. F. Banker, Port Arthur, Texas; W. D. Gilmore, Highland, Kansas; T. B. Porter, Austin, Texas; A. C. Chesher, Littlefield, Texas; Dr. M. T. Knox, Cleburne, Texas; Clyde Pearson, Livingston, Texas; Valleymere Angus Farm, Wichita Falls, Texas; Dr. Hugo Auler, Austin, Texas; W. R. Cammack, Johnson City, Texas; H. W. Madeley, Trinity, Texas; Homer Mann, Cleburne, Texas; Shapleigh G. Gray, Houston, Texas; Captain James O. Lemon, Austin, Texas.

Floodland Farms' 4th Annual Production Sale

Stanley, Kentucky, April 14th

SUMMARY:

53 Lots	$16,110.00,	average	$ 303.96
5 Bulls	1,660.00,	average	332.00
48 Cows	14,450.00,	average	301.04
Top 5 Head	2,240.00,	average	448.00
Top 10 Head	4,000.00,	average	400.00
Top 15 Head	5,670.00,	average	378.00

Top Bull—Eileenmere of Floodland 80th 1554808, calved July 21, 1951; sire, Anted Eileenmere 200th 999427; dam, Floodlands Lassie 2d 1237832; purchased by C. J. Strode, McComb, Illinois **385.00**

Second Top Bull—Eileenmere of Floodland 70th 1554801; calved June 13, 1951; sire, Anted Eileenmere 200th 999427; dam, Queen 31st of Floodland 1130828; purchased by Presley Sauer, Stanley, Ky. **360.00**

Top Cow—Pride of Floodland 49th 1629247, calved May 7, 1952; sire, Eileenmere 1650th 1012479; dam, Pride of Floodland 24th 1376968; purchased by Dick Walsh, Beloit, Wisconsin **600.00**

Second Top Cow—Barbara of Floodland 37th 1629236, calved April 7, 1952; sire, Eileenmere 1650th 1012479; dam, Barbara of Floodland 20th 1376966; purchased by Penney and James, Hamilton, Missouri **500.00**

Following is a representative report of individual animals:

BULLS:

Bandolier of Floodland 22d 1554859, calved 4-9-51; sire, Bandolier of Anted 1041454; Bill Gagoe, Owensboro, Kentucky 295.00

Revolution of Floodland 16th 1554860, calved 4-11-51; sire, Queen's Revolution O. F. 1116637; J. E. Darnell, Owensboro, Kentucky 310.00

Everbarr Marshall 15th 1601058, calved 11-18-51; sire, Blackcap Marshall 155th 977-622; Lindsay Horn, Philpot, Kentucky 310.00

COWS:

Miss Jewell of Floodland 1629228, calved 3-10-52; sire, Anted Eileenmere 200th 999427; George Kurtz, Sturgis, Kentucky 340.00

Pride 15th FS 1554384, calved 5-21-51; sire, Eileenmere 629th 735650; Carol Haven Farm, Providence, Kentucky 340.00

Queen of Floodland 67th 1554877, calved 5-23-51; sire, Zar Eric of R. K. 1145460; L. B. Wice, Greenville, Kentucky 355.00

Blackbird 12th FS 1554383, calved 3-3-51; sire, Queen's Revolution O. F. 1116637; Otto Mielke, Owensboro, Kentucky 335.00

Blackbird of Floodland 29th 1554864, cal-

Agassiz Farms *"Aberdeen-Angus of Merit"*

For Sale:

Good Serviceable Age Bulls, ½ to ¾ brothers to our Champion and top selling bull at the Winter Show.

Herd Sires:

GREAT OAKS BARDOLIER

PRINCE QUALITY M. B. 2d

GREAT OAKS BARDOLEENMERE 5th

W. A. Plath

DAVENPORT, **Phone: Leonard 4444** **NORTH DAKOTA**

Complete Angus Herd For Sale

150 HEAD

Of Registered Aberdeen-Angus

2 GREAT HERD BULLS . . . 75 HEAD of COWS—of breeding age, either bred or with calves at foot and rebred . . . 15 FEMALES under breeding age . . . 15 BULLS ready for service (the sale of these 15 bulls optional) . . . Balance of the offering are calves—some ready to wean and about sixty-five per cent heifer calves . . . A TOTAL OF 150 HEAD OF GOOD CATTLE.

EIGHT OF THE SIRES IN THE HERD:

BURGESS of OAKVIEW 3d 757193
APPLEWOOD BANDOLIER 83d
ERIC REVOLUTION B 2d
BLACK ERIC E 4th
GENERAL of ADA
ELBAR of MADELIA 20th

HERD BULLS	REVOLIER 43d 1231750	4 years old
	GENERAL of ROSE JO 1221480	this month

They All Sell!

This Herd of Registered Aberdeen-Angus was established in December 1935 with five Barbara and two Eisa Trojan Erica cows. The herd now numbers 150 head.

In 1946 we purchased Burgess of Oakview 3d, the top bull in the Mercer County Illinois Spring Sale. He was sired by Black Burgess of Sunbeam, he by Black Prince of Sunbeam. Today there are 36 young cows by him in the herd and five head sired by his sons. In the four years we used Burgess of Oakview 3d only four of his GET sold under $500.00 and those under one year old at private sale. Many registered herds in Nebraska are using his sons.

We have eleven cows by APPLEWOOD BANDOLIER 83d, a double grandson of Bandolier of Anoka 3d and four cows by ERIC REVOLUTION B. 2d, grandson of Revolution 84th. BLACK ERIC E. 4th is a grandson of Black Prince of Sunbeam. The bull REVOLIER 43d, bred at our farm, has had light service. Some of his calves are on the ground now. He would be a valuable asset to any herd—truly a great individual with a great pedigree.

We traveled many thousands of miles in search of a bull to carry on the improvement of the herd and purchased GENERAL of ROSE JO, our chief herd sire, at private treaty. His sire, General 4th of Pagemere J. F. 981294, was Grand Champion and top selling bull in the Page County, Iowa, Show and Sale. This bull was by General 82d of Lonjac 625361. He is a bull that is getting good calves from all of our cows. One of his first calves, a Barbara heifer which is included in this offering, was Junior Futurity Champion at our recent State event at Columbus.

We will sell only as a unit with the exception of the 15 young bulls and the sale of these bulls will be optional.

The majority of the cows will calve through the months of December 1953 until March 1, 1954, and I would, upon request, be willing to care for these animals during this calving period. I would also be willing to pasture the main herd until fall.

D JOHNSTON Phone 2248 Nelson Nebraska **OAK, NEBRASKA**

Read the..Pacific Stockman
The west's largest exclusive beef cattle magazine.
P. O. Box 750
REDWOOD CITY, CALIFORNIA

You are Invited to the
VIRGINIA
Home of the Bandoliers
★
BRANDY ROCK
BRANDY, VIRGINIA
LEWIS L. STRAUSS, Owner — J. W. SETTLE, Herdsman

For Sale
Outstanding Maryland cattle farm. 400 acres, 275 in alfalfa or permanent pasture. Easily carries 200 head the year around.
Old brick Colonial house, modernized, in beautiful taste at cost of $40,000.
Three excellent tenant houses, three barns, two silos.
Can be purchased stocked and equipped if desired.
For information, write:
S. H. Roblin, Farm Representative
Boss & Phelps, Inc.
1417 K St., N. W.
WASHINGTON 5, D. C.

ved 5-6-51; sire, Zar Eric of R. K. 114-5460; Carol Haven Farm, Providence, Ky. 335.00
Bashful Bead of Floodland 3d 1554896, calved 6-30-51; sire, Zar Eric of R. K. 114-5460; M. R. Shrode, Rockport, Indiana 335.00
Barbara of Floodland 18th 1376952, calved 2-15-49; sire, Eileenmere 629th 735650; C. J. Strode, McComb, Illinois 385.00
Floodland's Erica 5th 1237829, calved 3-17-48; sire, Queen's Highland Lad 2d 599-695; Gardner Stovall, Greenville, Ky. 370.00
Blackbird of Floodland 11th 1376955, calved 3-20-49; sire, Dell's Evolution 76th 661586; Blugrass Angus Farm, Lancaster, Kentucky 335.00
Blackbird of Floodland 12th 1376953, calved 3-3-49; sire, Dell's Evolution 76th 661-586; Thomas Stewart, Owensboro, Ky. 365.00

Buyers include the following: Presley Sauer, Stanley, Kentucky; Bill Gagoe, Owensboro, Kentucky; J. E. Darnell, Owensboro, Kentucky; Lindsay Horn, Philpot, Kentucky; C. J. Strode, McComb, Illinois; Dech Walsh, Beloit, Wisconsin; Shaffer and Son, Henshaw, Kentucky; Marx Brothers, Louisville, Kentucky; Blugrass Angus Farm, Lancaster, Kentucky; Henry Williams, St. Joseph, Kentucky; Penney and James, Hamilton, Missouri; George Kurtz, Sturgis, Kentucky; Hillcrest Farms, Winchester, Kentucky; French Broad Farms, Bowling Green, Kentucky; Carol Haven Farm, Providence, Kentucky; C. S. Strode, Rockport, Indiana; Joe Heady, Macoo, Kentucky; L. B. Wice, Greenville, Kentucky; Otto Mielke, Owensboro, Kentucky; De Poyster's Angus Farm, Central City, Kentucky; W. J. Silver, Beaverdam, Kentucky; Harold Hundley, Stanley, Kentucky; M. R. Shrode, Rockport, Indiana; Jimmie Sprague, Sturgis, Kentucky; Mount Field, Owensboro, Kentucky; John Webb, Lexington, Kentucky; Gardner Stovall, Greenville, Kentucky; James Gillis, Owensboro, Kentucky; Thomas Stewart, Owensboro, Ky.

Georgia Spring Show & Sale
Atlanta, Georgia, April 16th

SUMMARY:

43 Lots	$33,490.00, average	$ 778.83
4 Bulls	2,630.00, average	657.50
39 Cows	30,860.00, average	791.28
Top 5 Head	9,775.00, average	1955.00
Top 10 Head	15,150.00, average	1515.00
Top 15 Head	19,425.00, average	1295.00

Top Bull—Millarden Prince Eric 7th 1489-525, calved May 23, 1951; sire, Prince Eric 2d of Angus Valley 1000519; dam, Blackbird 4th of Gallowhill 973590; consigned by Millarden Farms, Woodbury, Georgia; purchased by R. R. McClendon, Blakely, Georgia 1025.00
Second Top Bull—Evader Mercury of S. F. 3d 1413286, calved February 7, 1950; sire, Evader Mercury of F. B. 1010355; dam, Elmcrest Elba 43d 763063; consigned by Snap Finger Farms, Decatur, Ga.; purchased by W. I. Newberry, Colquitt, Georgia 875.00
Top Cow—Millarden Georgianna 6th 1450-815, calved January 14, 1951; sire, Prince Eric 2d of Angus Valley 100519; dam, Bethel Georgianna 625074; consigned by Millarden Farm, Woodbury, Georgia; purchased by Rice Springs Farm, Rome, Georgia 3100.00
Second Top Cow—Eileen of Dwight 4th 145-5222, calved May 14, 1951; sire, Eric Lad 4th of Dwight 1190293; dam, Eileen of Dwight 923332; consigned by Dwight Kennedy, Claxton, Georgia; purchased by McKenzie Angus Farm, Colbert, Georgia 2000.00

BULLS:

Bandolier 3d of Flint River 1603033, (Flint River Farms), calved 1-8-52; sire, J. Bar C. Burgess Grenadier 880934; I. C. Brown, Norcross, Georgia 345.00
Eileenmere 127th of MF 1582742, (Mulkey Farm), calved 1-15-52; sire, Homeplace Eileenmere 21st 978241; John Sibley, Mooreland, Georgia 385.00

COWS:

Cesor Elsa Erica 10th 1103245, (Beaverdam Seed & Cattle Farm), calved 6-6-48; sire, Victor Bardolier G. R. 847489; McKenzie Angus Farm, Colbert, Georgia 850.00
Berry's Evergreen Erica 1411364, (The Berry Schools), calved 2-23-51; sire, Highlands' General 33d 874664; Dr. S. P. Kitchens, LaFayette, Georgia 975.00
Blackcap Empress 5th of FM 1484772, (Frank G. Binford), calved 6-28-51; sire, Ravenswood Envious 27th 930239; Rice Springs Farm, Rome, Georgia 1525.00
Blackcap Empress of DW 2d 1580454, (Dogwood Farms), calved 3-24-52; sire, Bandolier of Brays Island 1369045; Shandra Farms, Rome, Georgia 925.00
Lorraine Petunia 7th 1416981, (Lorraine Farms, Inc.), calved 5-2-51; sire, Epponian of Lorraine 11th 1133978; McKenzie Angus Farm, Colbert, Georgia 1200.00
Lucy of MAF 3d 1542901, (Milton Mize), calved 1-9-52; sire, H. C. Eileenmere 3d 1094642; McKenzie Angus Farm, Colbert, Georgia 1500.00
Janemere 26th of MF 1485065, (Mulkey Farms), calved 5-4-51; sire, Homeplace Eileenmere 21st 978241; Summer View Farms, Atlanta, Georgia 850.00
Dewey Queen Erica 1572500, (Dorsey Payne), calved 11-2-51; sire, Black Ed Loer 1221306; McKenzie Angus Farm, Colbert, Georgia 1250.00
Hairs Blackcap 25th, (Hair Farms), calved 10-8-51; sire, Hairs General 100th 1168-511; H. C. Arnold, Clanton, Alabama 1650.00
Blackcap of Sturdy Oak 51st 1645142, (C.

SIX BULLS FOR SALE
"Home of Champions"
- READY FOR HEAVY SERVICE
- SIRED BY PRINCE ENVIOUS D. J. R. 1078398
- THE ONLY FULL BROTHER TO PRINCE ENVIOUS of BATES—OWNED BY AMES PLANTATION of GRAND JUNCTION, TENN.

Any Reasonable Offer will be Considered as they Must Sell!

- These bulls are the tops of about 75 bulls and are in excellent show condition.

Do-Je-Rae Farms - Springfield, Ohio
ALBERT PAYNE, Owner, Phone 26458

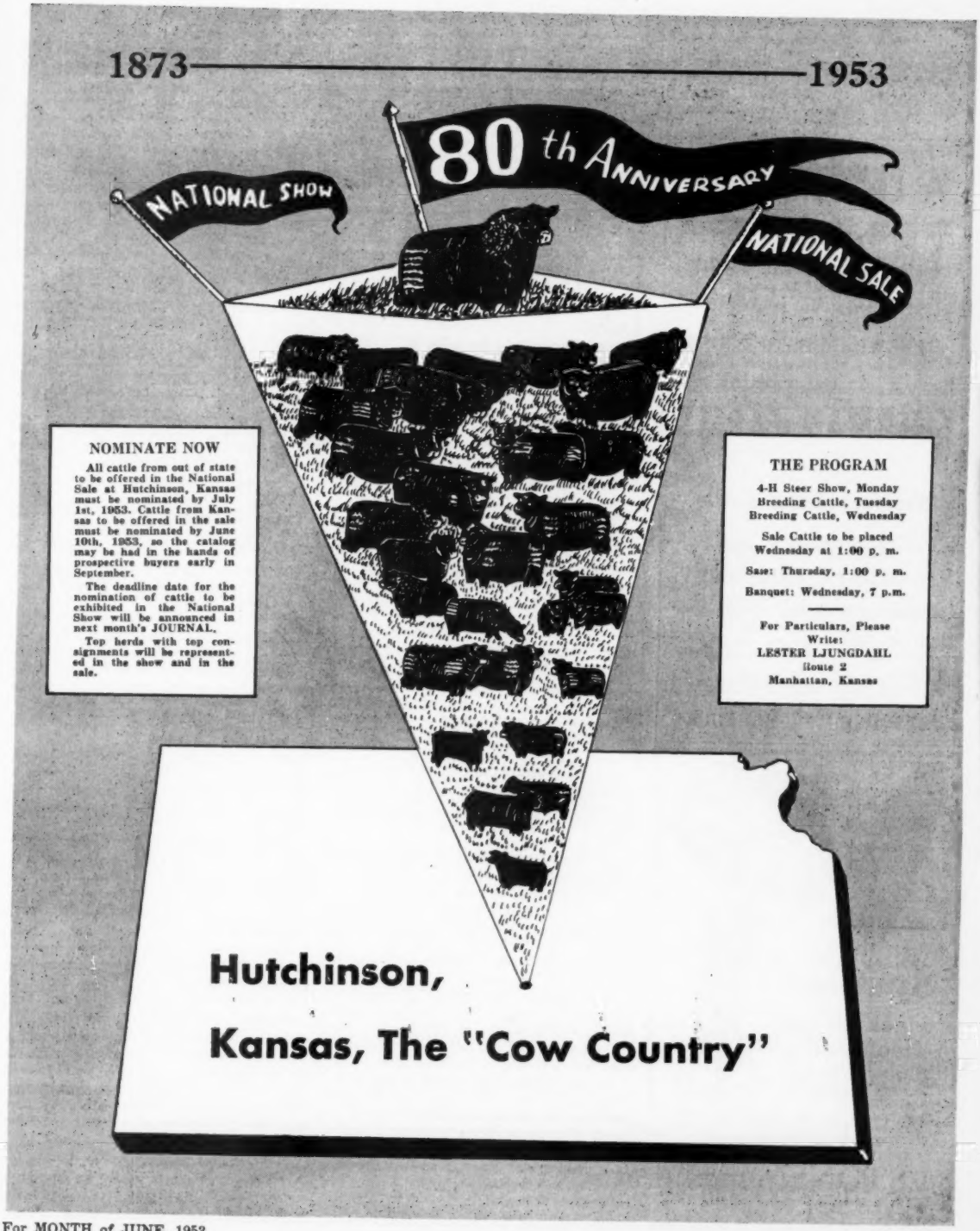
1873
1953
NATIONAL SHOW
80th ANNIVERSARY
NATIONAL SALE
NOMINATE NOW
All cattle from out of state to be offered in the National Sale at Hutchinson, Kansas must be nominated by July 1st, 1953. Cattle from Kansas to be offered in the sale must be nominated by June 10th, 1953, so the catalog may be had in the hands of prospective buyers early in September.
The deadline date for the nomination of cattle to be exhibited in the National Show will be announced in next month's JOURNAL.
Top herds with top consignments will be represented in the show and in the sale.
THE PROGRAM
4-H Steer Show, Monday
Breeding Cattle, Tuesday
Breeding Cattle, Wednesday
Sale Cattle to be placed Wednesday at 1:00 p. m.
Sale: Thursday, 1:00 p. m.
Banquet: Wednesday, 7 p.m.
For Particulars, Please Write:
LESTER LJUNGDAHL
Route 2
Manhattan, Kansas
Hutchinson,
Kansas, The "Cow Country"

NOW is the Time to Send for Your FREE Copy of

The American Brahman

P. O. Box 2084 HOUSTON 1, TEXAS

Keep up with the Latest on Brahman Cattle and Associated Industries.

A Leading Herd

With two sons of the twice International Reserve Champion, HOMEPLACE EILEENMERE 999th 35

Globe Hill Eileenmere 3509th

and his younger full brother.

Good Bulls and Females Always for Sale

HENRY L. SIEMSEN & SONS

DIXON, IOWA

SHERMAN FARMS

Breeders of

Aberdeen-Angus Cattle

—Our Herd Sires—

HOMEPLACE EILEENMERE 64th

(A son of the "487th")

HOMEPLACE EILEENMERE 255th

(A son of the "999th")

B. C. Cotton & Son, Owners

W. O. GEX, Mgr. Cattle Dept.

DRY RIDGE, KENTUCKY

Special!

6-inch Electric Hoof Sander

Write for FREE 1953 Catalog

Light Weight, Easy to Handle, Saves Time and Labor. Shipping Weight 9 lbs. Hoof Sander only $39.95 f.o.b. Denver.

Special 6-inch Sanding Discs 18 cents.

STONEY Inc.

217 Livestock Exchange Building Denver 16, Colorado

E. Williams), calved 2-26-51; sire, Blackcap Bardolier G. A. 4th 1151162; Midway Farms, Vedalia, Georgia 900.00

Buyers include the following: McKenzie Angus Farms, Colbert, Georgia; Lorraine Farms, Macon, Georgia; Dr. S. P. Kitchens, LaFayette, Georgia; Tridan Farm, Athens, Georgia; Rice Springs Farm, Rome, Georgia; E. W. Adams, Stapleton, Georgia; Dr. Hardin, Rome, Georgia; Shandra Farm, Rome, Georgia; I. C. Brown, Norcross, Georgia; J. M. Vickery, Atlanta, Georgia; Shadow Way Farm, Dalton, Georgia; Annie Garrett, Campton, Georgia; Fred Wilson, Atlanta, Georgia; Chickamauga Farm, Chickamauga, Georgia; Elwyn Tomlinson, Atlanta, Georgia; R. R. McClendon, Blakely, Georgia; John Sibley, Mooreland, Georgia; Summer View Farms, Atlanta, Georgia; Dr. J. Harris Dew, Atlanta, Georgia; H. C. Arnold, Clanton, Alabama; W. I. Newberry, Colquitt, Georgia; Midway Farms, Vedalia, Georgia.

Ladies

(Continued from page 68)

time for shopping for those of us who like to shop.

The Auxiliary also plans to award a prize to the 4-H girl who has the highest score in the Judging Contests at the Field Days sponsored by the Iowa State Association and the various District Associations.—Catharine Pratt.

NEW NORTHEASTERN AUXILIARY

In connection with the Northeastern Aberdeen-Angus Breeders' Association Sale at Ithaca, New York, an enthusiastic group of women met during the cocktail hour on Friday, April 24th, to form a Ladies Auxiliary of the Northeastern Aberdeen-Angus Breeders' Association. Officers elected were: Mrs. Leland L. Leachman, Rhinebeck, N. Y., president; Mrs. William Landauer, Red Hook, N. Y., vice president, and Mrs. C. S. Tuttle, Lake George, N. Y., secretary-treasurer. Plans for future activities of the group were discussed.

NEBR-ELLES MEET

The Angus Nebr-Elles met in Columbus, Nebraska, March 25, 1953 for their annual meeting and luncheon, Mary Randall, President, presiding.

Proposed by-laws were read, corrected and adopted.

The following officers were elected for the ensuing year: President — Bernadine Erickson, Elgin, Nebraska; Vice-President—Lucille Vanderkolk, Bellwood, Nebraska; Secretary-Treasurer — Eleanor Beermann, Dakota City, Nebraska.

Announcement was made of the appointment of Margaret Upton, Madison, as Nebraska representative on the Board of Directors of the Ladies Auxiliary of the American Aberdeen-Angus Breeders' Association.

A delicious luncheon served by the Methodist Ladies was enjoyed after the business meeting. The table was attractively decorated with black Angus grazing in green pastures fenced in with white fences—these the handiwork of Mary Randall. Bernadine Erickson was responsible for the clever corn cribs made of screen, topped with red paper roofs, and filled with corn candy. A bouquet of flowers centered the table. The napkins carried out the Angus motif.

We became better acquainted, had fun, and are looking forward to next year's luncheon.

The "round robin" letter is still making the rounds. There are forty-five Angus Nebr-Elles, 1953 paid memberships. Any woman resident of the State of Nebraska; who is interested in Aberdeen-Angus cattle, may become a member of this Auxiliary by paying the annual dues of one dollar to the Secretary - Treasurer, Eleanor Beermann, Dakota City, Nebraska.

The Angus Nebr-Elles will hold a meeting the morning of our State Field Day, June 14, as guests of Mrs. Roy H. Whitham in her home at Lincoln, Nebraska.—By Mrs. Charles F. Beermann, Dakota City, Neb.

ILLINOIS AUXILIARY FIRST ANNUAL MEETING

The first Annual meeting of the Illinois Aberdeen-Angus Auxiliary was held at the Illinois Hotel, Bloomington, Illinois, Wednesday, April 8. The well planned luncheon was thoroughly enjoyed by the 148 ladies who represented 14 of the 16 Associations in Illinois.

During the banquet, numerous door prizes were given, several of them carrying the Auxiliary insignia—an Angus cow sporting a pretty bonnet. Each member also participated in an "Angus Quiz" with Mrs. Maurine Kuntz as the winner.

After the banquet, Mrs. Lemons introduced Miss Oakes, representative from A. Washburn & Sons Florists, who demonstrated flower arrangements and the making of corsages. She completed numerous beautiful floral arrangements and several corsages. This all proved to me intensely interesting to the ladies.

Mrs. Lemons then presented Mrs. Brown from the W. H. Rolands, who supervised a Style Show with members and children of this group as models. This was enjoyed by everyone.

Mrs. Lemons called a short business session. The officers are: Mrs. Rowena Lemons, President; Mrs. Lulu Voorhees, Vice President; Mrs. Elwood Hanes, second Vice President; Mrs. Rowena Hartter, Secretary-Treasurer.

The purpose of the Auxiliary was explained. The Auxiliary was organized to stimulate more interest in Angus cattle; to form a closer relationship between the women of the Associations.

It was decided to have one big meeting a year and that it be the annual meeting to be held early in April each year. It was unanimously agreed to have membership dues $1 per year or $10 for a life membership. We have 150 members now and hope to have more new members.

The beautiful flowers used in the demonstration were given to the group through a drawing and many ladies were made happy with Easter Lilies, Calla Lilies, Roses,

"Beef for the Block" *the Ultimate end of the Beef Business*

Officers 1953:
WALTER SNYDER, President
ROBERT OVERTON, Vice-President
DON RODGERS, Treasurer
HERBERT CLINE, Secretary

Directors:
FRANCIS CHRISTMAN — CARL ROBUCH
DALE RODGERS — DUANE BINGAMEN

Write:
HERBERT CLINE, Sec'y — BUSSEY, IOWA

MARION COUNTY ANGUS ASSOCIATION
"Leading Angus County" — "Leading Angus State"

Look Ahead

FALL SALE

November 16, 1953

Marion County Aberdeen-Angus Association, Knoxville, Iowa

Prince Lakewood 54th 1175523

We wish to thank all buyers and contending bidders on our cattle at The Marion County Sale.

Visitors Always Welcome

WALTER SHILLING & SON

BUSSEY, IOWA

Bane's Angus

These Herd Sires:
SUNSET ABERDEEN 1149507
BARDELL 4th 1276354
EILEENMERE BLACKCAP G. W. 81st 1505462

Head our herd of Barbara Woodsons, Rosemere Barbaras, Ballindalloch Georginas, Elba Ericas, Elba Tweenys and Blackcaps.

VISITORS ARE ALWAYS WELCOME

T. D. BANE & SON

PLEASANTVILLE, IOWA

Sires:
BLACKCAP BARON 15th of PAGE
BARON D. 10th
BARON D. 15th
BELL BOY D. D. 30th
GOOD VIEW EILEENMERE 7th

We have heifers of most popular families, by these bulls, for sale at all times.

Visitors Always Welcome

DYER & DAVIS

PLEASANTVILLE, IOWA

LONG LANE ANGUS FARM

We have some yearling heifers and yearling bulls. They are of McHenry Blackcap, Queen Mother and Miss Burgess families.

Visitors Always Welcome

J. K. RODGERS & SONS

ATTICA, IOWA

ARD-WEN FARM

Herd Sire: BLACK BARDOLIER B. 1071964
Families: Blackcap, Juana Erica, McHenry Barbara, Zara and other Popular families.

Visitors at Ard-Wen Always Welcome

MR. & MRS. ZENARD SPAUR

TRACY, IOWA

Buena Farm

We have told you about our bulls, now we would like to tell you about our females. They are good individuals from Maid of Bummers Miss Burgess, Ballindalloch Georgina, Edella Erica, Elba Erica, McHenry Blackcap, Juana Erica and Brookside Blackcap families. A fine herd any breeder would be proud to show.

We have some very good 1952 bull calves for sale.

RAY & HERBERT CLINE

BUSSEY —Phone Attica— IOWA

Herd Sires:
BLACKBIRD A. 6th 884446
BELMAR 15th 1050082

A few exceptionally good bulls ready for service for the discriminating buyer. These are thick, deep, well boned, good headed and smooth.

WE INVITE YOU TO VISIT US.

Otto & John Emerson

KNOXVILLE, IOWA

We wish to thank all of those who attended the Marion County Sale.

Visitors Welcome

C. S., Eugene and Clifford Harvey

KNOXVILLE, IOWA

SNYDER'S ANGUS

New Herd Sire:
EILEENMERE FJ 771st 1503134

Sire: Eileenmere 638th by the "487th"
Dam: Blackcap of Oxbow 2d by Eileenmere 638th

Visitors Always Welcome

Walter Snyder Ph. 812-13 Knoxville, Iowa

Banks & Banks

Since 1907

Our
Prince Pride of Lakewood 846743
By PRINCE SUNBEAM 19th

One of the breed's oldest herds, with modern type and Popular Bloodlines.

SUNBEAM — EILEENMERE — BELL BOY

C. H. BANKS — JIM SHERLOCK

KNOXVILLE, IOWA

Senior Herd Sire:

SPADES BELL BOY 1102117

He is a prepotent sire

A few good 1952 bull calves for sale. Stop in and see them. No older bulls available at present.

Robert Overton

KNOXVILLE, IOWA

When in Need of Cattle Visit These Leading Marion County Herds

ABERDEEN-ANGUS are on the MARCH in the SOUTHWEST
The NEW MEXICO STOCKMAN
Will keep you informed about this BOOMING NEW MARKET
Send for Free Sample Copy
P. O. Box 616 ALBUQUERQUE, N. MEX.

ESCHER
NECK CHAINS
Large Numbers, 1 in. High — Hard Brass Plated Steel Chains—Last Lifetime — Easy Fitted Spring Steel Fastener—A Type for Every Animal.
Mfg. by
Schwab & Bacon
Harlan, Iowa
Write for Circular

Our Herd Bulls . . . .
EILEENMERE 1032d W. B.
Son of 1949 International Grand Champion bull and half brother to 1952 International Grand Champion Bull. Owned jointly with E. G. Beavers.
BANDOLEEN R. O. S.
Sired by full brother of Penney and James great Woodcote Burgess cow, dam of Homeplace Eileenmere 49th and top female in their 1949 sale.
OUR COW HERD . . .
Good Individuals of Good Families
OUR POLICY . . .
Top Cattle at Reasonable Prices
Robert O. Swaim Marshall, Ind.

Grismere Farms
Bulls in Service:
A Son of Eileenmere 500th
A Son of Eileenmere 585th
A Son of Eva's Bandelier Lad
A Son of Prince Sunbeam 100th
FOR SALE—18 Young Cows — 20 Yearling Heifers
Dean Grisamer - Cora, Missouri

Carnations, Orchids, etc.

Everyone agreed the meeting a complete success and that we should have more than one meeting a year.

IOWA DISTRICTS ACTIVE

Iowa's District Associations are hard at work organizing local Auxiliaries to help support and work with the newly formed Iowa State Auxiliary.

Page County has elected Mrs. H. K. Russell of Bedford to represent them on the State Board of Directors. Mrs. Ben Goecker of Clarinda is their president. Their Board of Directors consists of three members, Mrs. Lawrence Varley of Shenandoah will serve a one-year term, Mrs. John Warin of Maloy a two-year term, and Mrs. Guy Weir of Bedford a three-year term.

Botna Valley has elected Mrs. Lawrence Nelson of Brayton as their Director to the State Auxiliary. It was decided not to organize formally at this time but to hold an informal meeting at their Field Day next summer.

Mrs. Charles Beermann of Dakota City, Nebraska had planned a very pleasant evening for the Interstate ladies following the semi-annual banquet of the Association on March 8th. Mrs. Earl Emde accompanied by Mrs. Gene Bradshaw gave musical readings, followed by a general discussion of Auxiliaries. It was decided to have an informal organization but to meet twice a year following the banquets which are held before the spring and fall sales. Mrs. Orville Williams of Scranton was named Chairman to plan the program for Iowa for the October 11th meeting. The Iowa members elected Mrs. Peter Pratt of Walnut as Interstate's director to the State Board.

The North West Association elected Mrs. A. A. Mugge of Spencer as their director to the State Auxiliary at the February meeting. Their monthly pot-luck dinner was held on March 18th, with piano solos by Saundra Shields, movies by Ralph Lundt taken on the Sunbeam sales circuit and contests prepared by Mrs. Leonard Hansen making up the entertainment. The contests were based on information taken from the Angus Journal and identifying pictures taken from the Journal. Partners for the dinner were found by matching pedigrees to pictures, and partners for the games were found by matching herd sires to the names of their owners. Plans were made for the Interstate Field Day to be held in Spencer on June 7th, everyone is invited to attend this Field Day and the North West members suggest you come and spend the week at Lake Okoboji! This up-and-coming Association hopes to sponsor a weekly half hour radio program featuring Angus news for a whole year over Station K.I.C.D.

PLEASE send your 1953 membership dues of $1 to Mrs. Herbert Cline of Bussey, Iowa NOW. We need each and every one of you to make this the best and most active association possible.—Mrs. P. K. Pratt, Publicity Chairman.

Northeast Nebraska Show-Sale
Norfolk, Nebraska, February 16th

SUMMARY:

56 Lots	$22,477.00, average	$	401.37
33 Bulls	14,685.00, average		445.00
23 Cows	7,792.00, average		338.78
Top 5 Head	4,545.00, average		909.00
Top 10 Head	7,200.00, average		720.00
Top 15 Head	9,500.00, average		633.33

Top Bull (tie)—Dyson Bandolier 1530773, calved March 18, 1951; sire, Erica Bandolier L. 4th 972560; dam, Stell Creek Sweet Echo 3d 927911; consigned by Arven F. Dyson and Son, Brunswick, Nebraska; purchased by T. R. Walker Farms, Vermillion, South Dakota 1000.00

Top Bull (tie)—Reca of Lad G. 1510221, calved June 21, 1951; sire, Dona Rae's Lad G. 1218277; dam, Blume O'Blae Loch 5th 1063041; consigned by Mr. and Mrs. Dallmont J. Erickson, Elgin, Nebraska; purchased by M. W. Adamson, Clearwater, Nebraska 1000.00

Second Top Bull (tie)—Bar Excel of Shell Creek 1392316, calved July 14, 1950; sire, Excelvere B. Longview 2d 1068790; dam, Karama of Shell Creek 2d 1140539; consigned by E. J. Bergt and Son, Schuy-

Meadow Lane Takes 9 Daughters of the Miracle Bull Instead of 10

Mr. Paterno bought these heifers over the phone sight unseen, reasoning that what was good enough for Ankony, was good enough for Meadow Lane. However on reflection, he decided that maybe he had better check them before they were shipped. To this, we owe the pleasure of having Mr. Paterno spend a day at the farm. He may have come to scoff, but believe me, he remained to pray. Like Col. Roy Johnston, who after looking at the "Miracle Bull" and the cow herd and calves, summed up his prepotency in one line, "How DID he do it?" That was three years ago, and besides whipping all the bulls in the neighborhood, he's still doing it. Fighting and Futuring, he's that kind of a bull.

When breeders like Mr. Arthur Mallory of Hampton, Iowa, who stopped by on his return from South America, and after looking over the top herds of the Southwest, make the statement that at no place had he seen as remarkable prepotency, as that evinced by the "Miracle Bull", it's food for thought. And the following week Mr. Dewitt Mallory also paid us a short visit. The Mallory Bros. are highly respected cattlemen of North Central Iowa, and Mr. Dewitt is a member of the Building Funds Committee.

We found Mr. Paterno a delightful guest, a scholar and a gentleman of high ideals. We will say right now, "you can buy with confidence at Meadow Lane Farm." It was due to this that we allowed Mr. Paterno to trade back two of our heifers, for one that we had hoped to add to our herd. She is a Tolan Erica tracing to Erica Sunny T. 3d who was by Eileenmere 32d and Erica Sunny T. She is as short legged as Blackcap Harrison 68th and she has a wonderful feminine head. A very Petite little Miss to mate to the best quartered, most massive bull in the world, the 1952 International Champion. We might add in conclusion, that when Mr. Paterno made his final selection, he laid the family book on the shelf, and selected the most uniform heifers to fit his breeding program. This is what the University men advocate, but few top breeders have the nerve to follow.

Why not pay us a visit to see what draws the top men of the Breed to haul these heifers thousands of miles to breed to their International Champions?

• • •

BRUENING ANGUS FARMS 40 miles south of Hamilton on 13 Hiway HIGGINSVILLE, MISSOURI
LESTER BERTZ, Manager HY LINEBACH, Herdsman

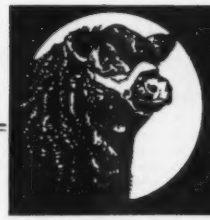

Page County
Aberdeen-Angus Association
TAYLOR, RINGGOLD, FREMONT & PAGE

Russell's Angus Acres

Wish To Express

Their sincere Thanks to the many friends, visitors, bidders and buyers at the Page County Aberdeen-Angus Association's 13th Annual Sale.

MR. & MRS. H. K. RUSSELL

Bedford, Iowa

ELBURN FARM

"Home of ELBURNMERE 24th"

Thanks to all bidders and buyers in the Page County Association Sale.

E. L. OSBURN & SON **BEDFORD, IOWA**

SUNRISE FARM

Herd Sire—EILEENMERE of ELDORADO

Thanks to buyers and contending bidders for our offering in the Page County Sale.

A. L. HOREL and SON

BLANCHARD, (3¼ mi. N.E.) IOWA

ABERDEEN-ANGUS • THE SUPREME BEEF BREED •

IT'S COMING— THE BIG Herd Bull Issue AUGUST 1953

FAIRVIEW FARM

Herd Sire:
GREEN RIDGE EILEENMERE 18th

Sired by Homeplace Eileenmere 25th. Several yearling bulls for sale. Choice herd bull prospects.

PAUL MIER ESSEX, IOWA

Marycrest Eileenmere 16th

See the "16th"—Our Senior Sire

MR. & MRS. GERALD STEEN

BLOCKTON, IOWA

COLD SPRINGS ANGUS

LAWRENCE VARLEY
SHENANDOAH, IA.

Our sincere thanks and best wishes to recent buyers in the Interstate, Page County and Southeast Nebraska Sales.

Visitors at the farm are very welcome.

2 Mi. North on Highway 59 — Phone
1 Mi. East — 36W12

STIMSON STOCK FARM

Senior Herd Sire: Pagemere General J. F. 6th 1069468

Junior Herd Sire: General of H. S. S. F. 7th 1294938, son of the Senior Herd Sire. Several sons of my Senior herd sire for private sale. Come and look them over.

HAROLD J. STIMSON

7 miles Southeast of Essex, Iowa, Phone 16 on 5

PRINCE BURGESS of L'VISTA 1299608

Visitors Always Welcome

HILL TOP ANGUS

A. B. Herzberg & Son

CLARINDA, IOWA

Ideal Farms

HERD SIRES:

R. L. S. Prince Eric 15th

By $100,000 Prince Eric. Has been in service at Ideal Farms for six years. Always sires top bulls and heifers.

OUR NEW HERD SIRE:

Everbest Prince 134th S. A. F.

From Simon Angus Farms, also another great prospect for a herd sire. A son by Simon's famous "105th TT". These are the three sires we are building our reputation on. We have a nice herd of top bred families in our cow herd.

ALVIN SUNDERMAN & SONS

CLARINDA, IOWA

Mileaway Farm

FOR SALE

Several good 18 month old bulls, a few choice heifers 10-12 months old, sired by Angus Valley Blackmere 15th.

MR. & MRS. ORIE STEEVE, Owners

CLARINDA, IOWA

Phone Green 41X

L'Vista Angus Farms

For your information and our pleasure, our farm name L'Vista, means Lynch View and is pronounced "El'Vista", in preference to "LaVista". Thank You!

Stop in and see our calves sired by Eileenmere of South Oaks 28th.

Bob Lynch **Maloy, Ia.** **Wilbur Lynch**

Terrace View Farm

We invite you to inspect our herd of cattle including the grand champion bull and grand champion female of the 1952 Page County Fair.

MR. & MRS. ARTHUR WAINWRIGHT

CLARINDA, IOWA

Steeve's Angus

Herd Sire: EVERELMERE 841482, a great grandson of Eileenmere 85th 470007. Our cow herd consists of Blackcaps, Elbas, Erica, Juanas, Bandy Maid Miss Burgess and Duchess.

O. H. STEEVE & SONS **Clarinda, Iowa**

CLOVERLY STOCK FARM, MALOY

Page County Association

NEIL JOHNSTON, SECY.
CLARINDA, IOWA

ler, Nebraska; purchased by Walton Grant, Meadow Grove, Nebraska 900.00

Second Top Bull (tie)—Carbonado Marshall 5th 1557322, calved June 8, 1951; sire, Farvue Marshall 1081620; dam, Prideva of Ebon 7th 1294316; consigned by E. B. Bradshaw and Sons, Dakota City, Nebraska; purchased by Arden Laursen, Venus, Nebraska 900.00

Top Cow—Bluebloed Lady Ida 107th 1460-745, calved April 6, 1951; sire, Bandolier 107th of Wilton 932100; dam, Bluebloed Lady Ida M. 16th 961087; consigned by Up-Mar Stock Farm, Madison, Nebraska; purchased by Vee Jay Farms, Guthrie Center, Iowa 745.00

Second Top Cow—Prizemere's Bardolier Lady 1456122, calved April 24, 1951; sire, Bardolier's Ravenlox 940840; dam, Prizemere's Lady N. 45th 970066; consigned by Nye Farms, Plainview, Nebraska; purchased by Lloyd C. Albers and Son, Spirit Lake, Iowa 635.00

Following is a representative report of individual animals:

BULLS:

Eric Black Model D. 1589771, (Denzel J. Anderson), calved 4-1-51; sire, Oaknoll Black Model 969750; Kienow Brothers, Winnetoon, Nebraska 485.00

Progressmere 16th 1419254, (Arndt Brothers), calved 8-10-51; sire, Homeplace Eileenmere 77th 1076774; Walter Gill, Stuart, Nebraska 465.00

Helen's Irenmere Eric A. T. W. 2d 1441-363, (Atwater Brothers), calved 2-10-51; sire, Irenmere Epponian 11th 864181; Wuebbin Brothers, Hartington, Nebraska 500.00

Ebon Marshall 1455443, (Charles F. Beermann), calved 9-4-51; sire, Farvue Marshall 1081620; Henry Hanby, Spirit Lake, Iowa 500.00

G.'s Eileenmere 2d 1584547, (Gail Drahota), calved 7-7-51; sire, Eileenmere 1042d 1028557; Weinrich and Bucklin, Pierce, Nebraska 425.00

Blue Nidor Jon 1571106, (Florence Neidig), calved 4-18-51; sire, Black Head 1129-165; Robert Sperstad, Winnetoon, Neb. 475.00

Prizemere Ravenlox 51st 1456126, (Nye Farms), calved 6-4-51; sire, Bardolier's Ravenlox 940840; Kenneth Holmes, Osmond, Nebraska 450.00

COWS:

Bell D. of Epic 1158690, (George K. Hutchison), calved 8-25-48; sire, Epic Enright A. 917044; Gordon Davis, Carroll, Neb. 500.00

Black Zara 1459648, (Ed J. Neidig), calved 5-3-51; sire, Black Head 1129165; Edwin and John Van Berg, Columbus, Nebraska 520.00

Allen of Angus Hill 1499016, (Frank J. Cada), calved 4-30-51; sire, Prince Sunbeam 514th 1151619; Roy Cada, Clarkson, Nebraska 400.00

Black Birdie of Ebon 16th 1546143, (Charles F. Beermann), calved 8-20-51; sire, Prideta's Baron of Glyndon 986847; Cedar Grove Farms, Loretto, Nebraska 395.00

Black Sally Lady 1559425, (Ed J. Neidig), calved 2-12-51; sire, Black Head 1129165; Marlin Keiper, Milltown, South Dakota 375.00

Buyers include the following: Russell Peet, Wolbach, Nebraska; Paul Geyer and Sons, Newman Grove, Nebraska; Hatterman Brothers, Tilden, Nebraska; Ervin Ave, Hoskins, Nebraska; Kienow Brothers, Winnetoon, Nebraska; Russell Timperley, Madison, Nebraska; Walter Gill, Stuart, Nebraska; Wuebbin Brothers, Hartington, Nebraska; Henry Hanby, Spirit Lake, Iowa; Cedar Grove Farms, Loretto, Nebraska; Walton Grant, Meadow Grove, Nebraska; Darold Gene Oltjenbruns, Plainview, Nebraska; Morley Rose, Laurel, Nebraska; Arden Laursen, Venus, Nebraska; Gerd Hiusmann, Leigh, Nebraska; Elmer Klein, Norfolk, Nebraska; Roy Cada, Clarkson, Nebraska; Weinrich and Bucklin, Pierce, Nebraska; Ernest Bossard, Tilden, Nebraska; Walter and Dale L. Koehler, Osmond, Nebraska; Earl Davis, Carroll, Nebraska; Marlin Keiper, Milltown, South Dakota; Clarence L. Young and Son, Neligh, Nebraska; T. R. Walker Farms, Vermillion, South Dakota; Frank Koehler, Pierce, Nebraska; M. W. Adamson, Clearwater, Nebraska; Ronald Koehler, Osmond, Nebraska; Patzel Brothers, Newman Grove, Nebraska; Lloyd Acklie, Madison, Nebraska; Edwin Bender, Humphrey, Nebraska; Joe Jerman, Verdigree, Nebraska; Gordon Davis, Carroll, Nebraska; Richard J. Bruner, David City, Nebraska; Mrs. Juanita Doffin, Bancroft, Nebraska; Donald E. Neidig, Madison, Nebraska; Ernest Brockevelt, David City, Nebraska; Clarence Planer, Pierce, Nebraska; Walter Lorenz, Osmond, Nebraska; Edwin and John Van Berg, Columbus, Nebraska; Robert Sperstad, Winnetoon, Nebraska; Kenneth Holmes, Osmond, Nebraska; Lloyd C. Albers and Son, Spirit Lake, Iowa; Arthur Weisershauser, Emerson, Nebraska; Garfield Johnson, Laurel, Nebraska; Wilbert A. H. Hansen, Bloomfield, Nebraska; Adolf Sirtak, Howells, Nebraska; Vee Jay Farms, Guthrie Center, Iowa; Fred Wachholtz, Foster, Nebraska.

Be Safe n' Sure!

MORTALITY INSURANCE
PROTECTION — At Home, In Transit, At Shows.
WRITE FOR RATES
Lower Cost Coverage Group . . .Ten or More
HARDING & HARDING
Phone — Geneva 5100
Geneva Illinois

Tri-State Breeders' Sale

Memphis, Tennessee, April 18th

SUMMARY:

64 Lots	326,580.00, average	$ 415.31
9 Bulls	3,800.00, average	422.22
55 Cows	22,780.00, average	414.18
Top 5 Head	4,225.00, average	845.00
Top 10 Head	7,325.00, average	732.50
Top 15 Head	9,900.00, average	660.00

Top Bull—Berrybrooks Prince Envious 148-3825, calved March 20, 1951; sire, Prince Envious of Bates 935253; dam, Ames Plantation Bomber's Babs 1130321; consigned by B. B. Brooks, Memphis, Tennessee; purchased by Luther Wade, Greenwood, Mississippi 1000.00

Second Top Bull—L. L. F. Eileenmere 1544-992, calved March 6, 1951; sire, Eileenmere 1511th 1228797; dam, Cluck's Pridemere 7th 1244671; consigned by Homer Parrent, Campbell, Missouri; purchased by Dolph Sheffield, Calhoun City, Miss. 475.00

Top Cow—Erica 61st of Paw Paw 1361378, calved October 27, 1950; sire, Mercury's Enock C. 837542; dam, Land O'Goshen Erica 61st 1005166; consigned by C. W. Barnett, Batesville, Arkansas; purchased by Blanche O'Bannon, Jackson, Tenn. 900.00

Second Top Cow—Pioneer's Barbara 10th 1283559, calved August 19, 1950; sire, Eileenmere 1010th 936144; dam, Barbara 36th of Sunbeam 846862; consigned by T. R. Jones, Tuckerman, Arkansas; purchased by J. H. Aven, Greenwood, Mississippi 825.00

Following is a representative report of individual animals:

BULLS:

AP Prince Envious 54th 1629793, (Ames Plantation), calved 4-12-52; sire, Prince Envious of Bates 935253; H. D. Beaverhouse, Decaturville, Tennessee 450.00

General 4th of L. A. F. 1558763, (C. A. Lattus), calved 7-1-51; sire, General 114th of Macmor 771667; Ellis Williamson, Wheatley, Arkansas 450.00

Alphin Farm Erwin 2d 1429969, (Birney Alphin), calved 7-27-51; sire, Blackcap Eileenmere F. 4th 875230; Mr. and Mrs. B. B. Holmes, White Haven, Tennessee 350.00

Friend's Eileenmere 3d 1503757, (Charles Friend), calved 1-2-52; sire, Eileenmere C. R. 55th 1233007; George Newton, Hickman, Kentucky 350.00

CH Queen Mother Chief 1577357, (Cedar Hill Farms), calved 3-8-52; sire, Eileenmere CR 39th 1063096; Jack Brothers, Dyersburg, Tennessee 250.00

COWS:

Quinlac's Queenmere 2d 1331826, (Dr. Charles F. Webb), calved 11-16-50; sire, Quinlac's Prince Eros 980160; Double R. Farm, Oglethorpe, Georgia 800.00

Shelby Miss Epoch 20th 1522364, (Shelby County Penal Farm), calved 5-1-51; sire, Epoch of Kintyre 731199; Blanche O'Bannon, Jackson, Tennessee 700.00

Shelby Miss Epoch 19th 1522354, (Shelby County Penal Farm), calved 3-29-51; sire, Epoch of Kintyre 731199; Luther Wade, Greenwood, Mississippi 650.00

Shelby's Miss Epoch 15th 1316336, (Shelby County Penal Farm), calved 5-9-50; sire, Epoch of Kintyre 731199; Luther Wade, Greenwood, Mississippi 650.00

Alphin Farm Elvan 1332784, (Birney Alphin), calved 9-4-50; sire, Alphin Farm Barry 1081525; Joe Raines, Birmingham, Alabama 600.00

Blackbird Frances of Paw Paw 1361136, (T. R. Jones), calved 9-2-50; sire, Mer-

SALE TOPPER . . .

Our thanks to the buyers of our cattle at the recent Southeast Iowa sale and especially to Mr. Henry McCleary, for his purchase of our young Ballindalloch Georgina heifer which topped the sale at $1,475.00.

Our Herd Sires:

JUANAMERE'S ERIC M. B. 889466
Top breeding son of Eileenmere 487th.

EILEENMERIT 1410151
Son of Homeplace Eileenmere 84th, by "487th".

KENNETH REDFERN - YARMOUTH, IOWA

Flash

Another Great Eileenmere Bull Goes to a New Home in the East

— HIS NAME IS —

EILEENMERE 1174th 1742319

EILEENMERE 1000th

EILEENMERE 1000th, Champion Son of Eileenmere 500th and sire of Champions is "1174th's" three quarter brother.

After a couple of plane trips and a lot of persuasion, J. Garrett Tolan Farms consented to sell their Junior Yearling show bull by Eileenmere 1950th, 1950 International Grand Champion bull out of the same dam as Eileenmere 1000th. This bull has been earmarked for their Herd Bull battery since birth and they would not let us have him without keeping some strings attached. "1174th" is without a doubt one of the greatest Herd Bull prospects to ever come East. He will be mated to our select group of brood cows and all of the daughters of Bandoliermere 45th. We invite you to see "1174th" at

Baerengate Farm–Old Chatham, N. Y.

MR. and MRS. ERWIN BAERENFAENGER

Gil-Bar Angus Farm

Eileenmeres — Sunbeams

Herd Sires:

EILEENMERE B. F.
Son of Black Woodlawn 11th by Eileenmere 487th.

EILEEN PRINCE of GIL-BAR
Son of Eileenmere 1650th, double grandson of "487th" out of a daughter of Prince Sunbeam 19th.

J. STEWART BARLASS & SONS
Janesville, Wisconsin

FOR SALE

We have eight, one year old bulls, sired by BANDOLIER of DON HEAD 37th.

Also one or a carload of bred cows or open heifers. The females are carrying the service of ERICA'S LAD of BLUE TOP 4th. Come and see them and we will quote you a good price on them.

VISITORS WELCOME

E. M. Gant, Owner

Glenmere Angus Farm
Mineral Point, Wisconsin

Ahrens Bros.

Herd Sires:

Bandolier 143d of Wilton
A full brother to Bandolier 144th, sired by Bandolier 44th of Wilton.

Blackcap Bardolier 15th
Sired by Raona's Bardolier 3d, the 1951 International Grand Champion.

Consigning to the Wisconsin State Sale, June 4th; 4 heifers sired by Bandolier 143d of Wilton; 1 double bred grandson of Bandolier 143d of Wilton.

For Sale—Bandolier 143d of Wilton
And also several other younger bulls, and a few cows to calve later this year.

Visitors Are Always Welcome

PRAIRIE du CHIEN, WISCONSIN

Liberty Grange Farm

Herd Established in 1905

Herd Sires:

BLACKMERE 291st
By Belcap E. B.

PRIZEMERE 696th
By Eileenmere 1078th. A grandson of Eileenmere 500th.

Visitors Welcome

Mr. & Mrs. Harold L. Austin
LANCASTER, WISCONSIN

Plain View Farm

Herd Sires:

BARDOLIER PRINCE M. K. 2d
By Barcap of Wildwood out of a double granddaughter of Prince Sunbeam 19th.

PRINCE SUNBEAM 691st
By Prince Sunbeam 217th and out of a Black Prince of Sunbeam daughter.

BANDOLIER M. K. 3d
By Bardolier Prince M. K. 2d out of a double granddaughter of Bandolier of Anoka 3d.

We have good bred or open heifers for sale. Carload or individual lots.

MATHIAS KASSNEL
ELKHORN, WISCONSIN

Eileenmere 1018th 947747

A son of Eileenmere 500th and Blackbird Tolan 9th, she a full sister to Eileenmere 32d.

Our Cow Herd is strong in Eileenmere breeding. All leading families represented.

FOR SALE—Good Bulls and Females

Philip Hauk and Son and Hauk Bros.
CASSVILLE, WISCONSIN

WALSH BROS.

We are planning to consign one open and one bred heifer to the Wisconsin Sale on

June 4th, 1953

For Sale:

15—1952 Heifer calves to sell, all of them are granddaughters of Eileenmere 487th.

• • •

Beloit - Wisconsin

Hiawatha Blackcap 21st

By Prince of Lakewood 11th, a double bred Prince Sunbeam 19th: dam, Lady Aberdeen 27th. She is bred to Ohio Bardoliermere 12th, (he is a full brother of the winner of the Senior Yearling Bull Class at the 1952 International)

Herd Bulls:

Ohio Bardoliermere 12th

Blackbird Eileenmere A. J.
A son of Eileenmere 487th

Hiawatha Bessie's Bardolier
A son of Blackcap Bardolier

Arthur F. Jacobson
Menomonee Falls - Wisconsin

cury's Enock C. 837542; Luther Wade, Greenwood, Mississippi 600.00

Choice Lady of Thornton 1502990, (Herbert Thornton), calved 2-3-51; sire, Blackberry 7th of Ridgefields 812273; W. C. Haines, Tiptonville, Tennessee 600.00

Blackbird of Three Rivers 16th 1405929, (Newt Davis), calved 4-19-51; sire, Homeplace Eileenmere 27th 978252; Luther Wade, Greenwood, Mississippi 575.00

Miss Eileem A. 2d 1467229, (George Alphin and Sons), calved 7-26-51; sire, Eileenmere 1503d 1112785; Luther Wade, Greenwood, Mississippi 500.00

Marijac's Miss Erica, (Jack Fields), calved 5-3-51; sire, Emilmere 10th 1027422; Berry Brooks, Memphis, Tennessee 500.00

Buyers included the following: Mr. and Mrs. B. B. Holmes, White Haven, Tennessee; Joe Raines, Birmingham, Alabama; Luther Wade, Greenwood, Mississippi; H. D. Beaverhouse, Decaturville, Tennessee; Otis Jones, Corinth, Mississippi; Double R. Farm, Oglethorpe, Georgia; Blanche O'Bannon, Jackson, Tennessee; Jack Brothers, Dyersburg, Tennessee; Berry Brooks Angus Farm, Memphis, Tennessee; Sam Ashworth, Hughes, Arkansas; M. Boring, Greenwood, Mississippi; Bill Lyon, Olive Branch, Mississippi; W. A. Womack, Ashford, Alabama; Julian A. Nance, Florence, Alabama; J. C. Boring, Greenwood, Mississippi; Geo. Newton, Hickman, Kentucky; L. T. Senter, Aberdeen, Mississippi; B. C. Cox, Union City, Tennessee; J. H. Aven, Greenwood, Mississippi; Ellis Williamson, Wheatley, Arkansas; W. C. Haines, Tiptonville, Tennessee; Joe Reeves, Bell, Tennessee; Doeph Sheffield, Calhoun City, Mississippi; A. M. Green, Bell, Tennessee; P. S. Wilkes, Whiteville, Tennessee; J. L. Tranum, Driver, Arkansas.

Red Gate Farm Breeding Stock Production Sale

Millwood, Virginia, April 18th

SUMMARY:

45 Lots	$97,625.00, average	$2169.44
5 Bulls	8,025.00, average	1605.00
40 Cows	89,600.00, average	2240.00
Top 5 Head	46,300.00, average	9260.00
Top 10 Head	60,475.00, average	6047.50
Top 15 Head	68,625.00, average	4575.00

Top Bull—Prince of Red Gate 46th 1552-253, calved August 2,1951; sire, Imp. Prince of Rowley 934682; dam, Blackbird 2d of Red Gate 595103; purchased by Campbell Stock Farm, Utica, Minn. 2375.00

Second Top Bull—Prince of Red Gate 17th 1552252, calved May 28, 1951; sire, Imp. Prince of Rowley 934682; dam, Juana Erica 14th of Red Gate 937685; purchased by Ronald Aska, Malta, Illinois 2150.00

Top Cow—Evermere of Red Gate 2d 1622-715, calved June 27, 1952; sire, Imp. Prince of Rowley 934682; dam, Evermere A. 1213001; purchased by R. T. and Mel W. Davis, Wheat Ridge, Colorado 15000.00

Second Top Cow—Erianna of Red Gate 6th 1406413, calved January 8, 1951; sire, Imp. Prince of Rowley 934682; dam, Hardwick's Erianna 682325; purchased by R. T. and Mel W. Davis, Wheat Ridge, Colorado 12000.00

BULLS:

Prince of Red Gate 47th 1552252, calved 5-28-51; sire, Imp. Prince of Rowley 934-682; Ronald Aska, Malta, Illinois 2150.00

Prince Juan of Red Gate 4th 1278253, calved 10-7-49; sire, Imp. Prince of Rowley 934682; Hillside Lake Farm, Hagerstown, Maryland 1000.00

Prince M. of Red Gate 3d 1398519, calved 5-23-50; sire, Imp. Prince of Rowley 934-682; S. W. Johnson, Baskerville, Virginia 1050.00

SPITZER'S T. T. ANGUS

Home of The Eileenmere "Platinum Cross"

Quality Bardolier 3d

Some people talk about Earning Power, Investment Opportunity, Bull Power, Cow Power, et cetera. Others talk about Eileenmeres, Sunbeams, Bardoliers, Bandoliers and Bell Boys. Some talk about Show Winners and others about Gammers, Bessies, Tolan Blackcap Bessies, Fannie Bess and Evermeres.

Nevertheless, after some 70 years, no one breeder has a corner on all of anything. We are striving to breed cattle soundly and economically that will make money for their owners. We may have the Herd Bull you need.

Eileenmere 1062d

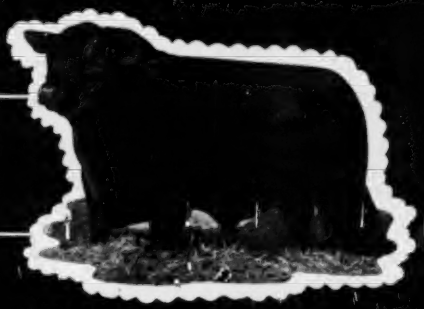

SARAH ANN — KAREN ANN — GREGG — TEX

The A. H. "Tex" Spitzers

PLEASANT PLAINS, ILLINOIS

LEE HOLBROOK — Herdsmen — PETE ROSS

Prince of Red Gate 46th 1552253, calved 8-2-51; sire, Imp. Prince of Rowley 934682; Campbell Stock Farm, Utica, Minnesota.... 2375.00

Prince of Red Gate 59th, calved 7-9-52; sire, Imp. Prince of Rowley 934682; Elm Shade Farm, Ashville, Ohio.... 1450.00

COWS:

Witch of Red Gate, calved 7-25-52; sire, Imp. Prince of Rowley 934682; Crestfield Farm, Hopewell, New Jersey.... 5600.00

Evermere of Red Gate 2d 1622715, calved 6-27-52; sire, Imp. Prince of Rowley 934-682; R. T. and Mel W. Davis, Wheat Ridge, Colorado.... 15000.00

Erianna of Red Gate 6th 1406413, calved 1-8-51; sire, Imp. Prince of Rowley 934-682; R. T. and Mel W. Davis, Wheat Ridge, Colorado.... 12000.00

Juana Erica of Red Gate 22d 1622709, calved 5-7-52; sire, Imp. Prince of Rowley 934682; Hickory Branch Farm, Herndon, Virginia.... 1700.00

Juana Erica of Red Gate 23d 1622697, calved 2-1-52; sire, Eventuator of Red Gate 633089; Crestfield Farm, Hopewell, N. J.... 1500.00

Downsbragh Juana 1484101, calved 7-19-51; sire, Andelot Elbamere 1011248; Woodlawn Manor, Rockville, Maryland.... 1300.00

Eurotia of Red Gate 8th 1575677, calved 11-18-51; sire, Imp. Prince of Rowley 934-682; Ash Grove Farm, New Hope, Pa.... 5700.00

Eurotia of Red Gate 9th 1622707, calved 5-2-52; sire, Imp. Prince of Rowley 934-682; Heckmere's Highlands, Valencia, Pennsylvania.... 8000.00

Evessa of Red Gate 8th 1467346, calved 5-3-51; sire, Imp. Kinsman of Gloagburn 934-681; J. P. Swecker, Hillsboro, Virginia.... 900.00

Enchantress of Red Gate 8th 1622705, calved 4-4-52; sire, Imp. Prince of Rowley 934682; Adams Plantation, Lynchburg, Virginia.... 575.00

Enchantress of Red Gate 9th 1622698, calved 2-1-52; sire, Imp. Prince of Rowley 934682; Cochran Farms, North Salem, New York.... 750.00

Erica Erlata D. 3d 1551478, calved 10-16-51; sire, Blakeford Bardolier 851984; East Woodlawn Farm, Creston, Illinois.... 975.00

Erica 44th of Great Oaks 1463112, calved 5-10-51; sire, Great Oaks Elbamar 5th 910572; Mt. Olive Farms, Mt. Airy, Md.... 750.00

Miss Miniver of Red Gate 8th 1465911, calved 6-20-51; sire, Imp. Prince of Rowley 934682; Dee-L-Vee Farm, Eden, N. Y.... 1500.00

Miss Miniver of Red Gate 9th 1575676, calved 10-4-51; sire, Imp. Prince of Rowley 934682; Heckmeres Highlands, Valencia, Pennsylvania.... 1900.00

Miss Miniver of Red Gate 10th 1622708, calved 5-3-52; sire, Imp. Prince of Rowley 934682; Angus Valley, Inc., Tulsa, Oklahoma.... 1200.00

Blackwood Lady of Red Gate 14th 1567345, calved 5-2-51; sire, Imp. Kinsman of Gloagburn 934681; Heckmeres Highlands, Valencia, Pennsylvania.... 1350.00

Red Gate Blackwood Lady 15th 1622703, calved 3-21-52; sire, Imp. Prince of Rowley 934682; Downsbragh Farm, Far Hills, New Jersey.... 1100.00

Red Gate Blackwood Lady 16th 1622713, calved 6-3-52; sire, Imp. Prince of Rowley 934682; W. T. Shaw, Williamsport, Ohio.... 600.00

Red Gate Blackwood Lady 17th 1622699, calved 2-29-52; sire, Imp. Kinsman of Gloagburn 934681; Lee Hill Farms, Fredericksburg, Virginia.... 900.00

Red Gate Blackwood Lady 18th 1649210, calved 8-7-52; sire, Imp. Prince of Rowley 934682; Lee Hill Farms, Fredericksburg, Virginia.... 1400.00

Miss Blackcap of Our Farm 1386405, calved 5-10-51; sire, Try-Cobb's Barry 1183871; F. R. Winegerter, Huntley, Illinois.... 1125.00

Blackcap Maid of Red Gate 4th 1622702, calved 3-11-52; sire, Eventuator of Red Gate 633089; Hickory Branch Farm, Herndon, Virginia.... 725.00

Blackcap 34th of Great Oaks 1463124, calved 6-28-51; sire, Great Oaks Blackmar 8th 910587; Everett Crosby, East Fishkill, New York.... 750.00

Red Gate Blackcap Bessie 9th 1622700, calved 3-1-52; sire, Imp. Prince of Rowley 934682; H & L Farm, Marlboro, N. J.... 4300.00

Blackbird of Red Gate 18th 1594516, calved 6-1-51; sire, Eventuator of Red Gate 633089; Essar Ranch, San Antonio, Tex.... 975.00

Blackbird of Red Gate 20th, calved 7-1-52; sire, Imp. Prince of Rowley 934682; Shadow Isle Farm, Red Bank, New Jersey.. 1250.00

Blackbird Page of Red Gate 7th 1575679, calved 12-9-51; sire, Imp. Prince of Rowley 934682; F. R. Winegerter, Huntley, Illinois.... 875.00

Black Empress of Red Gate 19th 1575678, calved 11-29-51; sire, Blackwood Prince of Red Gate 1073901; Kinloch Farm, Supply, Virginia.... 825.00

Bernadette of Red Gate 4th 1467341, calved 3-24-51; sire, Eventuator of Red Gate 633089; Angus Valley, Inc., Tulsa, Okla.... 825.00

Bernadette of Red Gate 5th 1622714, calved 6-25-52; sire, Imp. Prince of Rowley 934682; Cochran Farm, North Salem, New York.... 550.00

Duchess of Red Gate 7th 1411578, calved 3-11-51; sire, Imp. Prince of Rowley 934-682; Sunbeam Farms, Miami, Oklahoma.... 1100.00

Pride of Red Gate 17th 1622704, calved 3-26-52; sire, Glencarnock Black Bard 846-722; Brays Island Plantation, Yemassee, South Carolina.... 1125.00

Pride of Red Gate 18th 1622711, calved 5-24-52; sire, Imp. Kinsman of Gloagburn 934681; Ray Wason, Hamden, Conn.... 700.00

Mahrapo Pride 19th, calved 6-3-52; sire, Prince M. of Red Gate 3d 1398519; Triple-A-Ranch, Jonesburg, Missouri.... 2000.00

Pure Pride 2d of Great Oaks 1463107, calved 5-7-51; sire, Great Oaks Elbamar 5th 910572; Red Barn Farm, Hagerstown, Maryland.... 975.00

Jilt 8th of Shadow Isle 1552499, calved 1-8-52; sire, Prince Eric of Sunbeam 744-659; Ridglea Farm, Dickson, Tennessee.... 3350.00

H & L Barbara 6th 1415876, calved 5-11-51; sire, H & L Pride Eric 2d 796093; Witham Farms, Romeo, Michigan.... 925.00

Dal'bairn's Maid of Bummers 1458392, calved 5-4-51; sire, Dal'bairn Bandolier 107-3207; Heckmeres Highlands, Valencia, Pennsylvania.... 1550.00

Karama of Red Gate 29th 1465910, calved 6-18-51; sire, Imp. Kinsman of Gloagburn 934681; W. R. S. Ranch, Hutchinson, Kansas.... 975.00

B — BAR FARM — D

Herd Sire:

Eileenmere B. D. 33d

His Sire: Eileenmere 922d

His Dam: Evergreenmere 15th

Stop by and see his calves.

R. W. CHAMBERS & SON

PIPER CITY, ILLINOIS

EITEN BROS.

Lyle — Laverne

11 miles East of Princeton on US 6.

BAND BOY A. 9th

A grandson of Bandolier 44th of Wilton.

FAMILIES — Ballindalloch Georgina, Heroine, Lady Ida, Coquette, Rosemere Barbara, Juana Erica, Rosemere Pride, Eris, Blackcap, Erica and others.

ZEARING, ILLINOIS

Featuring the Get of

Shady Lane Prince 1104601

A top son of Elbar of Madalia 20th and full brother to Pet Banor of Shady Lane, Gauger Brothers' greatest show cow. Also Zar Bardolier of Walnut 4th 1376816, sired by Pridestor of Glencarnock 878955.

FOR SALE:

Good Set of Bull Calves, serviceable age and younger. The kind every breeder likes.

VISITORS WELCOME

M. R. McNAUGHTON & SONS

1½ Miles West, 1 South, 1 West and ½ South

LAWTON, IOWA

Editorial

(Continued from page 62)

grams and know that the educational value will be of great import to the production of better quality beef in this area.

These market reports follow a pattern that starts with the inferior loads sold at a major mid-west market and works up to the top loads offered. Each load is visually inspected by the studio audiences, and facts are set forth showing the weight of each load, gain made by the animals and the price paid at the yards.

As the quality of the cattle increases it is evident, to all viewers, that the producer has used better herd sires as well as better the stock and that the farmers feeding out these better calves have made more gains on the money invested.

Over a long period of years all livestock organizations, the various beef breed associations and live stock publications have been engaged in preaching the same type of story, but we know that this new type of visual education can mean a great deal to the improvement of the quality of beef sold from mid-west farms.

I am certain that everyone engaged in the production of better beef cattle, or engaged in any related category, will join us in giving this salute to WOI-TV.

—o—

Market Films Free For Your Meetings

Mr. William Wood Prince, president of the Chicago Stock Yards, calls attention to the monthly sound films of live stock transactions that are available at no cost to television stations, motion picture theatres and farm group meetings. Booking requests for these monthly 16 mm sound films should be addressed to the Public Relations Department, Room 116, Exchange Building, Union Stock Yards, Chicago 9, Illinois.

Complete Dispersion

— of the —

Red River Valley Angus Farm Herd

MONDAY, JUNE 22d, 1953

PARIS, TEXAS

Selling 71 Lots—67 Females—4 Bulls

Including:

2 Herd Bull Prospects—2 Herd Bulls—18 Open Heifers—25 Bred Heifers 12 Bred Cows and 12 Cows with Calves at Side.

The herd bulls and the cows are consistent top producers with many of their sons and daughters in the sale. The HEIFERS are a group selected as herd replacements and additions. They are the cream of the herd and many carry the service of the two great bulls selling. The pictures on the following pages show the type and quality of cattle selling. These pictured all sell. The entire herd sells including the show herd and nurse cows.

These Bulls will be Represented by Their Daughters and Granddaughters:

Chimera Prince 2d, Quality Prince 19th, Raona's Prince Eric, Alford's Quality Prince, Quality Prince of Sunbeam, Prince 105th of Sunbeam, Black Prince 2d of Paris, Black Prince of Sunbeam, Prince Georgina R & Mc, Prince Sunbeam 29th, Everbest Prince, R. L. S. Emulous 8th, Prince Sunbeam 508th, Black Grenadier B. F., Blackcap Bardolier 22d, Eileenmere 487th, Eileenmere 500th, Eileenmere 85th, Homeplace Eileenmere 999th's 5th.

YES, WE HAVE THE FAMILIES—

Gammer, Edwina, Blackcap Bessie, Blackcap Empress, Blueblood Lady, Ballindalloch Georgina, Ballindalloch Jilt, Chimera, Lady Ida, Juana Erica, Portlethen Lucy, Maid of Bummers, Witch of Endor, Zara, and others.

BUY WITH CONFIDENCE — CATTLE GUARANTEED BREEDERS — FREE DELIVERY WITHIN 1000 MILES OF PARIS

MAKE PLANS NOW TO ATTEND!

For Catalogs:
JOE HOOTEN, Sale Manager
300 W. 38th Street
Austin, Texas

Auctioneers:
ROY JOHNSTON — RAY SIMS

Don't Forget the
HOMER DEAKINS - JACK MANN SALE
June 23d, Longview, Texas

JESS A. McGILL—owners—CHAS. RHEUDASIL

PARIS, TEXAS

RED RIVER VALLEY

Monday, June 22d

Selling

4 Bulls

2 Herd Bulls and
2 Herd Bull Prospects

—

The Animals
Pictured on these
Two Pages Sell

—

AJ QUALITY PRINCE 2d
Sells as Lot 2

BLACKCAP BESSIE of A. A. F.
Sells as Lot 32

Jess A. McGill and Chas. Rheudasil

PARIS, TEXAS

For Catalog:
JOE HOOTEN, Sale Manager, 300 W. 38th St., AUSTIN, TEXAS

PRINCESS ELBA 2d
Sells as Lot 44

BLACKCAP BESSIE R & MC
Sells as Lot 60

PRIDE LASS of R. R. V.
Sells as Lot 7

BUMMERS MAID of M. C.
Sells as Lot 41

HAPPY ACRES JILT 9th
Sells as Lot 37

ELBINA of PARIS
Sells as Lot 38

DISPERSION SALE

Paris, Texas

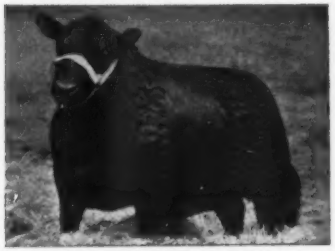

PRINCE BURGESS of PARIS
Sells as Lot 3

MISS BLACKCAP P. F. 3d
Sells as Lot 23

Selling

67 Females

18 Open Heifers
25 Bred Heifers
12 Bred Cows and
12 Cows with Calves

—

All the more
Popular Families.

—

Jess A. McGill and Chas. Rheudasil

PARIS, TEXAS

Don't forget the HOMER DEAKINS - JACK MANN SALE
JUNE 23d at LONGVIEW, TEXAS

PARIS BALLINDALLOCH BLACKBIRD
Sells as Lot 6

PRINCESS ELBA
Sells as Lot 5

QUALITY GEORGINA BROWN
Sells as Lot 33

PRIDE of RED RIVER VALLEY
Sells as Lot 36

A. Q. P.'s 23d CHIMERA
Sells as Lot 10

LUCY QUALITY B. A. R. 7th
Sells as Lot 34

Reporting on Our Modernization Program

Before this issue reaches your hands we will have installed two new Intertype composing machines designed to speed up the production of fall sale catalogs. At this writing, May 4th, one of the machines has arrived and the second machine was shipped April 28th and should be delivered here within a very few days, and installation has been tenatively listed for May 11th.

The new Johne 3 knife trimmer was installed and used in preparing the May 1st issue for mailing, and the recently installed gathering, side stitching and covering machine was also used on the May issue. This machine, following mailing of the May issue, was completely checked and several major improvements were made to speed production of this June 1st issue.

Like all automatic equipment we knew that it would be several months before we got all the "bugs" out of this machine. This is one reason why we hastened installation so that we could produce the May, June and July issues as side stitched books, knowing that those are our lightest issues of each year.

By the time we get to the big Anniversary Issue we hope to have the complete unit functioning properly. This type of equipment gives us a wide range of bindery styles and lets us handle some styles of advertising inserts that it was impossible to handle when the magazine was produced as a saddle stitched book. To the best of our knowledge we are one of just four or five printing plants in Iowa that has an automatic gathering, side stitching and covering machine in operation at this time.

The Exchange

Advertising in this department will be run at a charge of 5¢ per word. Initials and Numbers count as words, (Minimum charge $1.00). Positions wanted; Help wanted; Exchange or sale of Farm Implements; Horses; Sheep and Hogs will be accepted for this department. Cash to accompany order. Copy for any issue must be in this office on or before the first day of the month of issue.

WANTED: Job as Manager of Purebred Ranch in the West. Manager of Ranch now, but herd being dispersed. Age 31, married with 2 non-school age children; 4 years of college, 2 in Agriculture and 2 in Veterinary Medicine; excellent references. Write Box P. H., c/o Aberdeen-Angus Journal, Webster City, Iowa.

RANCH MAGAZINE: Do you find it difficult to secure information about sheep and sheep ranching methods? THE SHEEP AND GOAT RAISER reaches more sheep men with more information on range sheep than any magazine published. Subscription—$2.00. Hotel Cactus, San Angelo, Texas.

WANT TO BUY Aberdeen-Angus Herd Book Volume 37. Kindly write price and condition of book to Maryland Aberdeen-Angus Association, 400 York Road, Towson, Maryland.

FAMILY NAMES are a vital part of your Angus business. Order today your copy of the book that answers all your questions on the subject. NOTABLE ABERDEEN-ANGUS FAMILIES, by Keith B. Wiley, Third Edition. $6.00 postpaid. Circular on request. Wakefield Farm, Earlyville, Virginia.

WANTED: HERDSMAN for registered polled Hereford herd. Also commercial Angus. Total head still under 100 but must go much higher. Herdsman must know tractors, hay-making machinery as well as cattle, must be one who can follow owner's instructions in managing farm during owner's periodic absences. Job requires man whose children are school age and whose wife is available for work part-time, in owner's house, at hourly wage; her work simplified by modern equipment. If there are other grown members of family, they too may be employed. Man receives good basic wage and annual bonus depending on net profit shown on books at year's end. Modern six room house furnished; bath, furnace, electricity, phone, garden, chicken house. Farm Northeastern Ohio. In answering state ages of all in family, basic wage expected, percentage of net profit you think fair, brief summary of your experience, how long last three jobs. Enclose photos (returned). Replies strictly confidential. Box FU, c/o Aberdeen-Angus Journal, Webster City, Iowa.

WANTED: Red Angus Heifers of fine conformation only from registered stock. Mrs. S. Taylor McDaniel, Orange Grove, Texas.

FOR SALE: Registered Aberdeen-Angus Bull, sired by Bardolier G. R. of Hermel, age 15 months. Black Banner Farm, R. F. D. 3, Fenton, Michigan. Phone 3129.

IF YOU HAVE FOR SALE at reasonable price female of Good Quality of any of the following families, please write giving in first letter—Pedigree, Description, Age, Breeding Record, Minimum Price, other pertinent information: Evermere, Barbarosa, Zara, Gammer, Primrose, Erianna, Tolan Missie, Fannie Bess, Blue Blood Lady, Chimera, Blackcap Bessie, Witch of Endor. Box A. B., Aberdeen-Angus Journal, Webster City, Iowa.

Bureau County Show & Sale
Princeton, Illinois, March 18th

SUMMARY:

72 Lots	$35,305.00, average	490.34
19 Bulls	8,875.00, average	467.10
53 Cows	26,430.00, average	498.67
Top 5 Head	8,360.00, average	1672.00
Top 10 Head	12,295.00, average	1229.50
Top 15 Head	15,250.00, average	1016.66

Top Bull—Eileenmere B. D. 44th 1285060, calved August 6, 1949; sire, Eileenmere 922d 880952; dam, Erica D. 49th 1069-834; consigned by Mr. and Mrs. B. A. Dye, Wyanet, Illinois; purchased by Edward M. Herwig and Son, Ashton, Illinois 1500.00

Second Top Bull—Eileenmere B. D. 70th 1405766, calved October 9, 1950; sire, Homeplace Eileenmere 51st 1063179; dam, Jill of Black Label 987914; consigned by Mr. and Mrs. B. A. Dye, Wyanet, Illinois; purchased by D. M. Townsend, Roberts, Illinois 800.00

Top Cow—Blackbird A. of Burelee 59th, calved April 30, 1951; sire, Bandolier K. 16th 1012471; dam, Blackbird of Burelee 23d 752137; consigned by A. R. Althaus and Son, La Moille, Illinois; purchased by Martin's Rock River Farms, Byron, Illinois 2500.00

Second Top Cow—Blackcap Bessie 6th of Hy Lawn 1012916, calved September 11, 1952; sire, Prince Quality of Sunbeam 744657; dam, Greenview Blackcap Bessie 92d 1069757; consigned by Mr. and Mrs. B. A. Dye, Wyanet, Illinois; purchased by Lyman Kemmis, Prophetstown, Illinois 1850.00

Following is a representative report of individual animals:

BULLS:

Black Bar EB 5th 1626959, (Ehlers Bros.), calved 11-11-51; sire, Barbarian of Deep View 897441; John Fogel & Son, Milledgeville, Illinois 630.00

Blackcapper of Lou Home W., (L. H. Raker & L. Wooley), calved 10-27-50; sire, Erick Baymar 913918; C. A. Knutson, Steward, Illinois 550.00

South Wind Bandolier 2d 1479244, (Donald F. Smith & Son), calved 4-22-51; sire, Bandolier 24th of Kenmere 1143034; L. E. Offenstein, St. Joseph, Illinois 750.00

Bardolier W. S., (Ted Piper & Sons), calved 8-29-51; sire, Bardolier 6th of Wilton 1111204; William Hall, Minooka, Illinois 500.00

COWS:

Blackcap B. D. 66th 1537877, (Mr. & Mrs. B. A. Dye), calved 5-6-51; sire, Bandolier A. 2d 1116558; John J. Tolan, Pleasant Plains, Illinois 1600.00

McHenry Barbara B. D. 10th 1537883, (Mr. and Mrs. B. A. Dye), calved 6-24-51; sire, Homeplace Eileenmere 51st 1063179; Fred B. Wilson, Duluth, Georgia 625.00

Barbarian Pride EB 1626957, (Ehlers Bros.), calved 9-14-51; sire, Barbarian of Deep View 897441; Cameron Crest Farms, Sandy Springs, Georgia 835.00

Barbara EB 16th 1626960, (Ehlers Bros.), calved 1-3-52; sire, Barbarian of Deep View 897441; Fred B. Wilson, Duluth, Georgia 900.00

Bar Marie 2d 1508680, (Wayne Halboth), calved 4-15-51; sire, University Black Bar 3d 858843; Hubert Grimm & Son, Earlville, Illinois 650.00

Blackbird of J&S 94th, (Conrad Johnson & Sons), calved 6-20-52; sire, Blackbird Bandolier of Patterdale 932965; Fred B. Wilson, Duluth, Georgia 910.00

Eris Missie J. 2d 1559805, (Ted Piper & Sons), calved 9-2-51; sire, Bardolier 6th of Wilton 1111204; Darliene Youngberg, Woodstock, Illinois 600.00

Buyers included the following: Zearing & Johnson, Princeton, Illinois; Arthur E. Lund, Peru, Illinois; D. M. Townsend, Roberts, Illinois; Edward M. Herwig & Son, Ashton, Illionis; Howard Earley, Annawan, Illinois; Bar U Ranch, Sublette, Illinois; Rudolph Peterson, Pecatonica, Illinois; Kitterman & Bartman, Princeton, Illinois; Earl W. Truckenbrod & Sons, Mendota, Illinois; John Fogel & Son, Milledgeville, Illinois; John Scott, Princeton, Illinois; E. B. Neill & Sons, Ladd, Illinois; Raymond Kersten & Son, Ashton, Illinois; Lester Cummins, Princeton, Illinois; Ed Donnelly, Ohio, Illinois; William Hall, Mincoka, Illinois; C. A. Knutson, Steward, Illinois; Ernest Rhodes, Dixon, Illinois; L. E. Offenstein, St. Joseph, Illinois; H. E. Morse, Putnam, Illinois; Martin's Rock River Farms, Byron, Illinois; Roy Otterbach, Mencota, Illinois; Roger Schelling, Leaf River, Illinois; Kenneth A. Stark, Nebo, Illinois; Charles Hagenbuch, Jr. & Sons, Utica, Illinois; Charles Kember & Sons, Serena, Illinois; Arthur Koerner & Sons, Egan, Illinois; John J. Tolan, Pleasant Plains, Illinois; Fred B. Wilson, Duluth, Georgia; Lyman Kemmis, Prophetstown, Illinois; Glen E. Fassett & Son, Geneseo, Illinois; Cameron Crest Farms, Sandy Springs, Georgia; Glenn Reed, Bradford, Illinois; Thomas Foster & Sons, West Brooklyn, Illinois; John R. Jackson & Sons, Wyoming, Illinois; Ralph Forth, Princeton, Illinois; Hoppler Bros., Greenview, Illinois; Darliene Youngberg, Woodstock, Illinois; Clarence Stabler, Neponset, Illinois; John B. Piccato, Spring Valley, Illinois; Dilenbeck & Sons, Geneseo, Illinois; Harold & Sherall Clement, Utica, Illinois; Paul A. Stenger, Mendota, Illinois; Arthur Stamberger & Sons, La Moille, Illinois; Willard M. Frye, Peoria, Illinois; Hubert Grimm & Son, Earlville, Illinois; Donald Stamberger, La Moille, Illinois; Louis

You Can Depend upon Virginia Breeders to Supply You with Approved Seed Stock

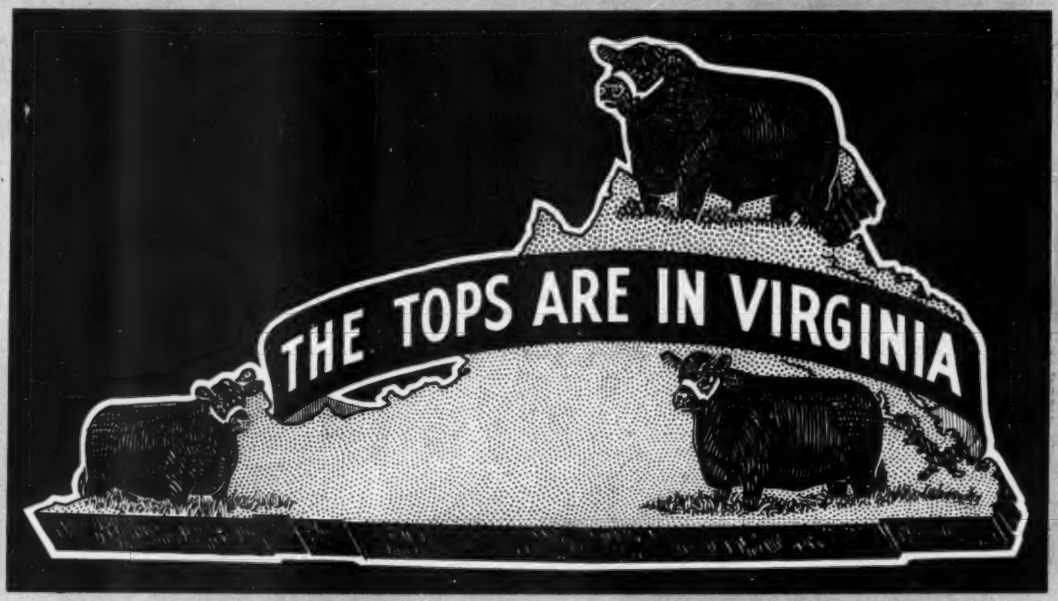

We're here to help—tell us what you have in the way of problems. We may not know the answers, but we will try to find them for you.

Virginia Aberdeen-Angus Association

DAVE CANNING, Executive Secretary, Box 196, Charlottesville, Virginia

Budnick, Spring Valley, Illinois; Frank Engel & Sons, Hampshire, Illinois; E. W. Schrader & Son, Tiskilwa, Illinois; Hyland Farms, Roanoke, Illinois; Fred & Calvin Gronbach, Princeton, Illinois.

Your Veterinarian says...

Bloat Treatment

Cattle can be expected to bloat at all times of the year on all kinds of feed, but most of this trouble comes during seasons when lush green pastures like alfalfa and clover are available. Regardless of season, though, a call to treat bloat is usually a signal for us to drop everything and get going at once in the direction of trouble. However, there are times when it's impossible to get away as quickly as we'd like.

Not so long ago one of those bloat calls came in while we were doing a caesarean operation to deliver a big calf from an under-sized heifer. We couldn't leave immediately, of course, so the best we could do was to give directions for home treatment that might keep the cow alive until we could reach her. Those directions apply to all cases of bloat in cattle, and we are repeating them on the off chance that they may be of interest to other owners.

If the bloated animal is able to swallow, it may be drenched with different remedies. All of them are aimed at stopping gas formation and getting rid of what has already been formed. An effective old favorite is made by mixing a pint each of kerosene and warm milk, with turpentine being substituted for the kerosene if desired. The entire quart dose is given at hourly intervals as needed. Modern remedies are available which reduce bloat by lowering the surface tension of stomach liquids and so prevent the formation of gas bubbles. These newer preparations can be obtained from veterinarians, and many stockmen like to keep a bottle or two on hand for emergency use.

Sometimes bloated animals may be induced to swallow one end of a six foot length of garden hose or similar tubing to permit the escape of stomach gas. Placing a medium sized clevis cross-wise in the mouth will keep the jaws apart and prevent chewing of the hose.

An alternative consists of fastening a foot-long stick or piece of pitchfork handle cross-wise in the mouth. Small ropes or lengths of binder twine are attached to the ends of the stick, then passed back behind the ears and tied together at the poll. The stick must be pulled well back in the mouth and tied tightly in place to keep it from being dislodged. With the stick in such a position, the bloated animal will chew on it constantly to encourage belching and release of gas from the stomach. Bloated cattle are best kept up and moving about, since exercise is helpful in expelling gas.

As a last resort, bloat may be relieved by "tapping" animals with a knife or trocar and canula. This consists of puncturing the wall of the rumen or first stomach and allowing gas to escape through the incision. The correct place for "tapping" cattle is high in the left flank about half-way between the last rib and the hip bone. The practice is mentioned as a last resort because "tap" wounds usually become infected and take a long time to heal. However, when other measures fail or there isn't time to try them, "tapping" is permissible because affected animals will probably die anyway if the gas isn't released.

With cattle prices being where they are today, it'll probably pay you to get a veterinarian on the job as quickly as possible instead of depending entirely on home treatment for bloat. Such a man will have drugs and equipment and instruments that you probably don't have around the barn. He may want to give some drugs by way of the jugular vein or in an emergency he may even do a rumenotomy operation and remove the fermenting stomach contents through the flank. We don't know exactly what he will do for your bloated cows, but we do know that bloat is a pretty good bet to kill cattle if something isn't done for it. Don't wait very long before you do it!

MOSS MEADOWS ANGUS FARM

Watch this space for an introduction to Our New Herd Sire.

C. T. HAMRICK
Owner
Route 4
CHARLESTON, SOUTH CAROLINA

Interstate Spring Show-Sale
Sioux City, Iowa, March 9th

SUMMARY:

94 Lots	$41,385.00, average	$ 440.26
63 Bulls	28,085.00, average	445.79
31 Cows	13,300.00, average	429.03
Top 5 Head	5,375.00, average	1075.00
Top 10 Head	9,510.00, average	951.00
Top 15 Head	12,610.00, average	840.66

Top Bull—Prince 300 of Shady Lane 1490-301, calved May 1, 1951; sire, Shady Lane Prince 1104601; dam, Sherley of Shady Lane 2d 1104602; consigned by Gauger Brothers, Clear Lake, South Dakota; purchased by Joe G. Andrews, Nenzel, Nebraska 1325.00

Second Top Bull—Elbor Prince Epic 1377-900, calved August 10, 1951; sire, Edellar of Little Brook 784408; dam, Elvera Elbor 1296584; consigned by Waldo H. Lundt, Linn Grove, Iowa; purchased by Elmer L. Meierding, Clements, Minnesota 1050.00

Top Cow—Blueblood Lady Ida 21st 1474758, calved May 21, 1951; sire, Revolution Blue Boy of Ida 11th 852536; dam, Blueblood Lady Ida 75th 978510; consigned by Dwight M. Garner, Ida Grove, Iowa; purchased by Leonard Dieter and Sons, Schleswig, Iowa 925.00

Second Top Cow—Miss Bandolier 10th 161-1935, calved April 20, 1951; sire, Excelvere Longview 3d 1052595; dam, Pride of Pioneer 1079174; consigned by Fred Knop and Sons, Charter Oak, Iowa; purchased by C. W. Dennis, Sioux City, Iowa 760.00

Following is a representative report of individual animals:

BULLS:

Prideman Ara 1583884, (Axel R. Anderson), calved 6-7-51; sire, Birdie's Revolution A. R. A. 2d 1234107; Joe G. Andrews, Nenzel, Nebraska 1000.00

Fox's Edellar 2d 1478999, (Fox and Sons), calved 3-27-51; sire, Pet's Elbar of Shady Lane 816320; Mr. and Mrs. Earl Emde, South Sioux City, Nebraska 1000.00

Pride of Kennonwood 10 1532060, (Walter R. Griesse), calved 5-23-51; sire, Pride of Aberfoyle 5th 1059444; Ivan Schroeder, Albion, Nebraska 1000.00

Dora's Revolution Lad B. 1362445, (Justin A. Mortvedt), calved 5-18-50; sire, Blackcap Revolution 2d of Ada 546704; T. R. Walker Farms, Vermillion, South Dakota 700.00

Zar Ara 1583882, (Axel R. Anderson), calved 4-20-51; sire, Blackbird Zara of Ida 750823; Joe G. Andrews, Nenzel, Neb. 625.00

Elana's Lad, (Robert Mugge), calved 1-9-52; sire, Queen's Lad 100th 1052784; Chester E. Dilsaver and Sons, Rose, Neb. 625.00

Emperor of Newhouse 1528306, (Ben G. Studer), calved 2-8-51; sire, Edgar of Newhouse 1297428; Joe G. Andrews, Nenzel, Nebraska 600.00

Bardolier of Ebon 5th 1455436, (Charles F. Beermann), calved 7-16-51; sire, Baron Bardolier of Walnut 2d 1139502; Marlin Keiper, Millstown, South Dakota 600.00

Ben of Spencer 1570206, (A. A. Mugge), calved 11-9-51; sire, Queen's Lad 100th 1052784; Joe G. Andrews, Nenze, Neb. 600.00

North Star Prince 6th 1500793, (Herbert L. Mensch), calved 7-21-51; sire, Prince Burgess of Lakewood 786499; Angus Haven, Brookings, South Dakota 570.00

COWS:

Blue Lady W. F. 2d 1463499, (P. K. Pratt), calved 4-14-51; sire, Zar Bardolier G. A. F. 1044219; C. W. Dennis, Sioux City, Iowa 750.00

Ebony's Erica 100th of Ida 1507496, (Johnson Brothers), calved 5-18-51; sire, Prince of Lakewood 25th 982861; C. W. Dennis, Sioux City, Iowa 650.00

Eva Bardolette W. F. 1463501, (P. K. Pratt), calved 4-30-51; sire, Zar Bardolier G. A. F. 1044219; C. W. Dennis, Sioux City, Iowa 520.00

Barb Lad 502d of Ida 1507497, (Johnson Brothers), calved 6-9-51; sire, Ebony's Lad of Ida 697418; Lowell Koch and Son, Milbank, South Dakota 500.00

Proud Formera of Pioneer 1611936, (Fred Knop and Sons), calved 6-20-51; sire, Excelvere Longview 3d 1052595; C. W. Dennis, Sioux City, Iowa 500.00

Buyers included the following: R. K. Anderson, Hartington, Nebraska; A. M. Clark, Walthill, Nebraska; Orville Eblen, Atlantic, Iowa; Morley Rose, Laurel, Nebraska; Joe G. Andrews, Nenzel, Nebraska; Marlin Keiper, Millstown, South Dakota; C. W. Dennis, Sioux City, Iowa; Ross F. Cone, Elmore, Minnesota; Abert J. Lux, Hornick, Iowa; C. H. Cheyney, Glenwood, Iowa; Triple H Farms, De Smet, South Dakota; R. C. Michaelsen, Charter Oak, Iowa;

Secondino Brothers' Angus Production Sale

At the Vigo County Fairgrounds, Terre Haute, Indiana—just south of Terre Haute on U. S. 41

Saturday, June 20th, 1953 — 1 p. m. CDT

EULIMA'S EILEENMERE 1588985, a son of Eileenmere 500th and out of Eulima 229th. She is one of the two top Purdue Eulimas we bought in 1949. She has produced two herd bulls for us. His first daughter sells as lot 4, Zara SEC—a show heifer. 41 heifers sell bred to him. Many of the females will not be highly fitted but ready to have their calves and do good.

Lot 3, BLACKCAP BESSIE SEC 2d, a Junior Yearling Show Heifer out of a daughter of Blackcap Bess 36th of Ada.

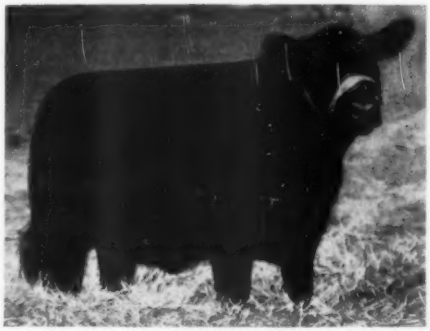

Lot 4, ZARA SEC, the first daughter of our "Five-hundred", Eulima's Eileenmere.

2 BULLS — 53 FEMALES

(Including 12 open heifers and 41 bred heifers.)

Featuring the Get of—

Victorious Bandolier of Brandy Rock 3d

A son of Bandolier of Anoka 6th, 1937 International Grand Champion Bull.

Eileenmere 1013th

A son of Eileenmere 85th, 1935 International Grand Champion Bull and a full brother to the dam of Eileenmere 1050th, 1950 International Grand Champion Bull.

Eulima's Eileenmere

A son of Eileenmere 500th, 1946 International Grand Champion Bull and out of Eulima 229th. His first daughter sells.

Selling—

2 sons of Eileenmere 1013th

21 daughters by Eileenmere 1013th

10 daughters of Victorious Bandolier of Brandy Rock 3d

11 daughters of Eileenmere Boy 8th

Also Selling—

Lot 1, SEC EILEENMERE

A top herd sire for a most critical breeder, sired by Eileenmere 1013th. He is good headed, short legged with style and worlds of fleshing qualities.

Families—

Blackcap Bessie, Zara, Maid of Bummers, Blackcap Effies, Jilt, Mignonne, Missouri Barbara, Rosemere Barbara. McHenry Barbara, Antelope and others.

Sale Headquarters: TERRE HAUTE HOUSE, Terre Haute, Indiana

Write for Catalogs:

SECONDINO BROTHERS

(Louis, Pete and John)

HAM JAMES, Auctioneer

DALE RUNNION, for the Aberdeen-Angus JOURNAL

UNIVERSAL — INDIANA

Verlyn W. Hill, Aurora, South Dakota; Glen Thielvoldt, Alvord, Iowa; Orville E. Smith, Estherville, Iowa; Art Fay and Son, Scranton, Iowa; Hugo F. Ernst, Schleswig, Iowa; James Jass, Jr., Emerson, Iowa; Edward Mesman, Springfield, South Dakota; George M. Johnson, Kiron, Iowa; Durwood A. Hansen, Sioux City, Iowa; Mr. and Mrs. Earl Emde, South Sioux City, Nebraska; Theodore Arthur Branstiter, Verdel, Nebraska; Russell D. Woodward, Castana, Iowa; J. Norman Oxendale and Son, Odebolt, Iowa; Mitchell Ackerman, Sibley, Iowa; Leonard Dieter and Sons, Schleswig, Iowa; Johansen Stock Farm, Yankton, South Dakota; Ivan Schroeder, Albion, Nebraska; Leon. Clapsaddle, Swea City, Iowa; Wayne L. Wilson, Milford, Iowa; Lowell Koch and Son, Milbank, South Dakota; Herbert M. Meyer, Ricketts, Iowa; Victor Pierret, Dell Rapids, South Dakota; Adolph Lammers, Hartington, Nebraska; Alex A. Chicoine and Son, Jefferson, South Dakota; Sig Aarenstorff and Sons, Lake Park, Iowa; Clifford and Clark Anderson, Alcester, South Dakota; Julius Rosburg, Kingsley, Iowa; Vernon L. Snyder, Arlington, South Dakota; George Vander Kop, Rock Rapids, Iowa; George Roeber, Emerson, Nebraska; Raymond Henningen, Schleswig, Iowa; Elmer L. Meierding, Clements, Minnesota; J. P. Murphy, Tilden, Nebraska; Dan H. Rush, Ponca, Nebraska; Clarence Johnson, Ida Grove, Iowa; Angus Haven, Brookings, South Dakota; T. R. Walker Farms, Vermillion, South Dakota; Chester E. Dilsaver and Sons, Rose, Nebraska; Ed Elam, Sac City, Iowa; James E. Talley, Elk Point, South Dakota; Elvin E. Held, Hinton, Iowa; Herbert and Kehrberg, Kingsley, Iowa; Eugene Quirk, Schaller, Iowa; Joseph T. Schliehte, Granville, Iowa; L. B. Rusk, Linn Grove, Iowa; Anton Schuver, Granville, Iowa; Johansen Stock Farm, Yankton, South Dakota; Frank Maass, Remsen, Iowa; Art Dannenbring, Parkston, South Dakota; Mr. and Mrs. Dallmont J. Erickson, Elgin, Nebraska; Edward Preul, Charter Oak, Iowa; Orville Paxton, Stuart, Nebraska; Alvin Wiese, Lake Park, Iowa.

Goose Creek Farms' Sale

Columbus Junction, Iowa, May 2d

SUMMARY:

59 Lots	$37,950.00, average	$ 643.22
7 Bulls	7,575.00, average	1082.15
52 Females	30,375.00, average	584.14
Top 5 Head	9,575.00, average	1915.00
Top 10 Head	14,460.00, average	1446.00
Top 15 Head	18,285.00, average	1219.00
Top 20 Head	21,475.00, average	1073.75

Top Bull: Eileenmere Lar 1549056, calved September 21, 1951; sire, Lar-Eileenmere 1182490; dam, Elbina of Goose Creek 872080; sold to Hepperly Angus Farm, Paxton, Nebraska 3725.00

Second Top Bull: Eileenmere Lar 2d 154-9058, calved January 2, 1952; sire, Lar-Eileenmere 1182490; dam, Elbina 2d of Goose Creek 929362; sold to Merlin Nichols, Jr., Avon, Illinois 1050.00

Top Cow: Bar H. Blackcap Bessie 1322881, calved October 10, 1950; sire, Raona's Bardolier 00th 1105033; dam, Blackcap Bessie L. B. 3d 1066753; sold to Twin Knolls Farm, Columbus Junction, Iowa 1875.00

Second Top Cow: Bessie Babete of Goose Creek 1641156, calved May 21, 1952; sire, Prince of Shadow Isle 20th 1317439; dam, Bessie of Oakview 4th 1370191; sold to Rose & McCrea, Albany, Missouri 1700.00

Third Top Cow: Bummer Maid S. of Twin Knolls (1595172) 1595172; sire, Eric Bandolier of Anoka 25th -89389- 1152177; dam, Bummers Maid of York 2d 672425; sold to G. A. Kent, Muscatine, Iowa 1175.00

Fourth Top Cow: Miss Erianna 1463053; sire, Enchantress Master Revolution 114-3628; dam, Erica Erina F. 723233; sold to Waldo Mommsen, Clinton, Iowa 1100.00

Owned by Goose Creek Farms

EILEENMERE LAR, Goose Creek sale-topper at $3725.00, shown here with new owner, Jay Hepperly of Paxton, Nebraska.

BULLS:

Bardolier Play Boy 1457705, calved 10-22-51; sire, Envious Bardolier 3d 1071958; Edward Hamann, Sunbury, Iowa 350.00

Lar-Eileenmere 37th 1637087, calved 2-1-52; sire, Eileenmere 1023d 947766; Bar H. Farms, Columbus Junction, Iowa 1025.00

Lar-Eileenmere 13th 1356366, calved 3-16-51; sire, Eileenmere 1023d 947766; Richie & Duncan, Columbus Junction, Iowa 450.00

Lar-Eileenmere 8th 1308436, calved 1-15-50; sire, Eileenmere 1023d 947766; Virgil L. and Evelyn Shepperd, Donnellson, Iowa 475.00

Eileenmere Lar 2d 1549058, calved 1-2-52; sire, Lar-Eileenmere 1182490; Merlin Nichols, Jr., Avon, Illinois 1050.00

Eileenmere Lar 1549056, calved 9-21-51; sire, Lar-Eileenmere 1182490; Hepperly Angus Farm, Paxton, Nebraska 3725.00

Owned by Goose Creek Farms

COWS:

Pretty Pauline T. 1615954, calved 6-21-51; sire, Elsa's Bardolier G. 1034886; Marycrest Farms, Maloy, Iowa 800.00

Edellamere of Goose Creek 2d 1637084, calved 1-2-52; sire, Bandoliermere 50th 118-2489; Charley Beerman, Dakota City, Nebraska 525.00

Edellumere 3d of Goose Creek 1637088, calved 3-25-52; sire, Eli Bandolier of Longview 729383; Paramount Valley Angus Farms, El Reno, Oklahoma 610.00

Bandy Maid 15th of Goose Creek 1549060, calved 1-9-52; sire, Eileenmere 1023d 947766; Greenmere Farms, Oaktown, Ind. 375.00

Bandy Maid 18th of Goose Creek 1637086, calved 1-14-52; sire, Bandoliermere 50th 1182489; George I. Crist, Letts, Iowa 230.00

Bandy Maid Burgess 12th 810848, calved 6-11-44; sire, Evergreen Eileenmere E. 695-874; George Worsham and Son, Tipton, Iowa 500.00

Bandy Maid 16th of Goose Creek 1637076, calved 7-31-51; sire, Eileenmere 1023d 947766; Donner Angus Farm, Green Castle, Indiana 550.00

Glencarnock Mignonne 5th 1293705, calved 4-24-50; sire, Raona's Bardolier 25th 886-026; Browns and Hansen, New Liberty, Iowa 475.00

Bandy Maid 17th of Goose Creek 1637082, calved 12-13-51; sire, Lar-Eileenmere 1182490; Merlin Nichols, Jr., Avon, Ill. 300.00

Goose Creek Miss Burgess 2d 1637091, calved 4-10-52; sire, Eileenmere 1023d 947-766; Donner Angus Farm, Greencastle, Indiana 280.00

Miss Erianna 1463053, calved 3-20-51; sire, Enchantress' Master Revolution 1143628; Waldo Mommsen, Rt. 2, Clinton, Iowa 1100.00

Erianna of Goose Creek 1637097, calved 10-20-52; sire, Eston Earl 2d 1208500; Rundles Angus Farm, El Paso, Illinois 725.00

Erianna 2d of Goose Creek 1637096, calved 10-16-52; sire, Bar Prince R. B. P. 8th 1306889; Paramount Valley Angus Farms, El Reno, Oklahoma 425.00

Juanerra of El-Jon 6th 1447083, calved 7-20-51; sire, Raona's Bardolier 3d 797562; Bar H Farms, Columbus Junction, Iowa 500.00

Juana 2d of Goose Creek 1637077, calved 8-2-51; sire, Eileenmere 1023d 947766; J. B. Reneau, Jr., Munday, Texas 460.00

Wilga Beauty of G. C. 1637083, calved 1-1-52; sire, Bandoliermere 50th 1-82489; Merlin Nichols, Jr., Avon, Illinois 440.00

Bessie Babete of Goose Creek 1641156, calved 5-21-52; sire, Prince of Shadow Isle 20th 1317439; Rose & McCrea, Albany, Missouri 1700.00

Eulima of Blackmere 9th 1481381, calved 7-21-51; sire, Tama's Blackcap Prince 1212167; Albert Stuart, Newhall, Iowa 350.00

Winsome of Goose Creek 1637078, calved 9-2-51; sire, Eileenmere 1023d 947766; J. B. Reneau, Jr., Munday, Texas 650.00

Elbina 7th of Goose Creek 1637090, calved 3-28-52; sire, Prince Sunbeam 213th 932051; L. A. Woodhouse, Bagley, Wis. 285.00

Elbine 26th of Bradley 1138633, calved 9-25-48; sire, Eric E. 10th 720309; Donner Angus Farm, Greencastle, Indiana 400.00

Black Begonia of Goose Creek 1637073, calved 7-20-51; sire, Eileenmere 1023d 947-766; Merlin Nichols, Jr., Avon, Illinois 475.00

Elba 2d of Goose Creek 1091460, calved 2-16-48; sire, Bandoliermere 4th 546210;

HOMER L. DEAKINS & SONS

ANGUS FARM

DEAKINS & SONS — MANWOOD

Get Acquainted Sale

Excellent Individuals

Popular Breeding

SELLING: 3 Bulls—32 Cows—28 with Calves at Foot and other Heavy Springers—22 Choice Heifers, some bred.

Tuesday, June 23d, 1953 — 1 p. m.

At Deakins Farm—6 miles north of Hallsville, Texas

Families:

Lucy, Jilt, Edwina, Queen Mother, Witch of Endor, Evergreen Erica and others.

Featuring:

Get and Service of MASTER PRINCE of DEAKINS, GENERAL 4th of AQP, ALFORD'S PRINCE ENVIOUS 2d, QUALITY PRINCE 12th of ANGUS VALLEY

Attend the Red River Valley Dispersal Sale, Paris, Texas, June 22d

Write for Catalog

Phone: Longview 2077

Let us Make Your Reservations

Phone: Marshall 81024

Twin Maple Farm, Ely, Iowa

Elga 4th of Goose Creek 1637089, calved 3-26-52; sire, Eli Bandolier of Longview 729383; L. A. Woodhouse, Bagley, Wis. 500.00

Goose Creek Black Carmen 1549057, calved 9-3-51; sire, Eileenmere 1023d 947766; Pete Wenz and Sons, Fairbury, Nebraska 550.00

Barbara 69th of Bradley 1138621, calved 9-2-48; sire, Eric B. 10th 720309; Twin Maple Farms, Ely, Iowa

Barbara B. of Goose Creek 1512693, calved 2-10-52; sire, Black Knight of Wynchwood 2d 1238175; L. B. Cady & Son, Danville, Iowa 670.00

Bon Barbara of Goose Creek 1461121, calved 5-8-51; sire, Blackbird Bandolier of Anoka 25th -89307- 1066263; Edward Pretz, Columbus Junction, Iowa 550.00

Barbara Earnmere of G. C. F. 1270423, calved 9-7-49; sire, Eileenmere 1023d 947766; Edward Pretz, Columbus Junction, Iowa 450.00

Barbarity 7th of Goose Creek 1637075, calved 7-21-51; sire, Bandoliermere 50th 1182489; G. L. Lawson & Sons, Coal Valley, Illinois 400.00

Enecho 4th of Goose Creek 1637080, calved 11-16-51; sire, Eileenmere 1023d 947-766; Dr. R. R. Edwards, Centerville, Ia. 350.00

Blueblood Lady Ida 82d 1233511, calved 5-15-49; sire, General J. R. 856550; F. M. Fiakbine, Storm Lake, Iowa 775.00

Blue Lady 2d of Goose Creek 1583418, calved 5-10-52; sire, Ebony E.'s Blue Boy of Ida 2d 1207923; John Castor, Pinedale Angus Farm, Illinois City, Ill. 850.00

Blue Lady of Goose Creek 1556965, calved 5-25-52; sire, Emperor of Douneside 31st 1192414, Hugo Rock & Sons, Dixon, Ia. 585.00

Jillette of Goose Creek 1549059, calved 1-3-52; sire, Lar-Eileenmere 1182490; E. L. Hays & Sons, Abilene, Texas 910.00

Jilt 20th of Goose Creek 1637081, calved 12-1-51; sire, Eileenmere 1023d 947766; Milton and Aileen Standley, Carrollton, Mo. 475.00

Jilt 21st of Goose Creek 1637074, calved 7-20-51; sire, Eileenmere 1023d 947766; E. W. Thompson, Sedalia, Missouri 610.00

Polynesian of Goose Creek 1549061, calved 1-11-52; sire, Eileenmere 1023d 947766; Merlin Nichols, Jr., Avon, Illinois 335.00

Zara 7th of Goose Creek 1647085, calved 1-4-52; sire, Blackbird Bandolier of Anoka 25th -89307- 1066263; Merlin Nichols, Jr., Avon, Illinois 475.00

Owned by F. D. Smylie & Son
BULLS:

T. K. Eileenmere 1010th 1472951, calved 8-28-51; sire, Eileenmere 1010th 936144; Walter Seebeck, Bennett, Iowa 500.00

Owned by F. D. Smylie & Son
COWS:

Maid of Twin Knolls 40th 1595174, calved 2-17-52; sire, Eric Bandolier of Anoka 25th -89389- 1152177; Merlin Nichols, Jr., Avon, Illinois 325.00

Harcarse Maid of Twin Knolls, calved 4-24-52; sire, Eric Bandolier of Anoka 25th -89389- 1152177; Merlin Nichols, Jr., Avon, Illinois 275.00

Bummers Maid of T. K. 200th, calved 5-3-52; sire, Eric Bandolier of Anoka 25th -89389- 1152177; Edwards and Warren, Centerville, Iowa 575.00

Bummer Maid S. of Twin Knolls 1250670, calved 3-11-49; sire, Enfileen's Bandolier F. 23d X 948737; G. A. Kent, Muscatine, Iowa 1175.00

Barbara of Twin Knolls, calved 10-2-51; sire, Eric Bandolier of Anoka 25th -89389- 1152177; Merlin Nichols, Jr., Avon, Illinois 350.00

Georgina of Twin Knolls 50th, calved 4-28-52; sire, Eric Bandolier of Anoka 25th -89389- 1152177; E. W. Thompson, Sedalia, Missouri 800.00

Georgina 21st of Twin Knolls 1595173, calved 2-10-52; sire, Eric Bandolier of Anoka 25th -89389- 1152177; Marycrest Farms, Maloy, Iowa 1050.00

Owned by Henry Bartenhagen & Sons
COWS:

Bar H. Burgess Maid 3d 1642894, calved 6-3-52; sire, Eileenmere 907th 883121; Donner Angus Farm, Greencastle, Ind. 325.00

Bar H. Enchantress Elizabeth 1464218, calved 5-2-51; sire, Raona's Bardolier 60th 1105033; Rundles Angus Farm, El Paso, Illinois 725.00

Bar H. Blackcap Bessie 1322881, calved 10-10-50; sire, Raona's Bardolier 60th 110-5033; Twin Knolls Farm, Columbus Junction, Iowa 1875.00

Bar H. Bummer Burgess 122025, calved 9-20-49; sire, Bandolier of Anoka 46th 106-6262; Phil Cleary, Odell, Illinois 650.00

Envious Elluna of B. A. R. 1250670, calved 3-11-49; sire, Enfileen's Bandolier F. 23d X 948737; Milton and Aileen Standley, Carrollton, Missouri 375.00

Bar H. Eba Elba 1112119, calved 7-19-48; sire, Eli Bandolier of Longview 729383; Edward Griffith, Jr., Crawfordsville, Ia. 375.00

Bar H. Jilt's Jend Lassie 1464222, calved 7-11-51; sire, Raona's Bardolier 60th 110-5033; Twin Maple Farm, Ely, Iowa 560.00

Bar H. Barbara B. 3d 1642891, calved 5-29-52; sire, Eileenmere 907th 883121; Kenneth Fuller, Crawfordsville, Iowa 300.00

Goose Creek sale opens with a few words from owner Forrest M. Larmer.

The Chicago Market

(Continued from page 66)

cows and heifers, this being the smallest for the month of March on records that date back to 1919. The percentage in March, 1952 was 38.4 and in the preceding five years the March percentage ranged from 38.2 to 46.1. Many small farmers have reported that they are going to attempt to escape the sharp difference in the prices paid for feeders and the fat cattle sale by raising their own calves and toward that end some were crossing the dairy cows with beef bulls, while others have started small beef herds of their own, grade and purebred.

Meanwhile, the Chicago market for stockers and feeders lost as much as $2.00 per cwt. during April, although the buying side appeared a little more active at the close. Most of the local stocker and feeder supply sold at $21.75 and below, but a good many cornbelt cattle feeders were still talking well under $20.00 for the best of their selections.

Fortunately for cattle feeders, the hog supply during the period of heavy cattle marketing was small and in April some of the greatest advances in the history of the market were scored in prices of live hogs as well as fresh pork. April hog prices averaged higher than in March for the first time since 1942, 11 years ago, and the overall rise was the biggest for April on market records. It was the fourth consecutive month that had an advance of the average price.

Akers-Halsey A-A Sale
Charleston, Illinois, April 6th

SUMMARY:

56 Lots	$15,550.00, average	$ 277.67
9 Bulls	2,120.00, average	235.55
47 Cows	13,430.00, average	285.74
Top 5 Head	2,450.00, average	490.00
Top 10 Head	4,170.00, average	417.00
Top 15 Head	5,805.00, average	387.00

Top Bull—Blackbird Ishma of H. 1492151, calved November 29, 1951; sire, Prince Sunbeam 471st 1132734; dam, Bon Air's Blackbird Ishma 2d 1243051; consigned by Paul Halsey & Sons, Charleston, Illinois; purchased by James A. Smith, Lena, Illinois 330.00

Second Top Bull—Prince 5th of Locust Hill 1595678, calved January 8, 1952; sire, Prince Sunbeam 471st 1132734; dam, Princess Barbara 2d 826212; consigned

The JUNE *Special*

EILEENMERE BD 81st 1537897

Sire: Homeplace Eileenmere 51st 1063179	Eileenmere 487th 668743	Eileenmere 85th 470007	Eileenmere 32d	
			Enchantrene	
		Pauline T. 6th 523013	Eileenmere 32d	
			Pauline T. 4th	
	Alabama Blackbird E. 570485	Evolution Quality 4th 470432	Quality Marshall 3d	
			El Dara of Rose Hill 3d	
		Cornish's Blackbird E. 463344	Erica's Marshall 5th	
			Blackbird 56th of Elkwood	
Dam: Pridemere T. 107th 947776	Eileenmere 585th 722439	Eileenmere 85th 470007	Eileenmere 32d	
			Enchantrene	
		Blackcap Tolan 79th 564868	Bandolier of Anoka 7th	
			Blackcap Tolan 30th	
	Pridemere T. 38th 668755	Eileenmere 85th 470007	Eileenmere 32d	
			Enchantrene	
		Pridemere T. 14th 523011	Eileenmere 32d	
			Pride of Rosemere 95th	

HE'S the BULL in the FRONT SHOW WINDOW at DYES this month.

Here is a son of Homeplace Eileenmere 51st, that we are offering for sale at the farm—so he's the "Bully" in the front show window for you this month. We'll show you his dam when you come by the farm. She is a Pridemere T. daughter of Eileenmere 585th and look—her second dam is by "85th" and her third dam by "32d".

★ ★ ★

YOU'RE ALWAYS WELCOME AT DYE FARMS

MR. and MRS. B. A. DYE
Owners

Dye Farms, Wyanet, Illinois

HOMER (Shorty) SAUNDERS
Herdsman

JUST IN CASE YOU FORGOT—

Forms Close June 20th

For the August 1953

Anniversary-Herd Bull Issue

One of the Largest and Best Ever Published!

WILL YOUR HERD BULL BE THERE?

by Leslie Akers, Charleston, Illinois; purchased by Roy Talbot, Charleston, Illinois **270.00**

Top Cow—Black Shirley 11th of Keystone 1350265, calved March 2, 1951; sire, Bessie's Black Pier 1073225; dam, Blackbird Shirley 2d of Keystone 652562; consigned by Leslie Akers, Charleston, Illinois; purchased by Rowan McHenry, Brocton, Illinois **600.00**

Second Top Cow—Miss Blackcap RR 2d 140-5947, calved May 2, 1951; sire, Prince Sunbeam 471st 1132734; dam, Helen Allenmere 1221143; consigned by Leslie Akers, Charleston, Illinois; purchased by Max Huffman, Paris, Illinois **610.00**

Following is a representative report of individual animals:

BULLS:

Prince 6th of Locust Hill 1595679, (Leslie Akers), calved 1-13-52; sire, Prince Sunbeam 471st 1132734; Oscar Campbell, Isabelle, Illinois 225.00

Prince Erica of H. 9th 1588880, (Paul Halsey & Sons), calved 1-13-52; sire, Prince Sunbeam 326th 992197; Wayne Sidwell & Sons, Greenup, Illinois 255.00

Evergreen Erica of H. 1591998, (Paul Halsey & Sons), calved 1-15-52; sire, Prince Sunbeam 326th 992197; Wm. C. & Wm. D. Shelton & Sons, Bethany, Illinois 245.00

Prince Erica of H. 10th 1588882, (Paul Halsey & Sons), calved 2-1-52; sire, Prince Sunbeam 326th 992197; L. S. Griffith, Villa Grove, Illinois 230.00

Prince Erica of H. 11th 1588887, (Paul Halsey and Sons), calved 3-10-52; sire, Prince Sunbeam 326th 992197; Jimmy Reimer, Kansas, Illinois 165.00

COWS:

Miss Environ of Locust Hill 1469394, (Leslie Akers), calved 5-31-51; sire, Blackcap Bandolier F. W. 2d 1131604; Armstrong Brothers, Tuscola, Illinois 450.00

Princess of Yale 1362794, (Leslie Akers), calved 4-17-50; sire, Antelope's Barbarian C. 984268; Everett McCoppin, Ivesdale, Illinois 370.00

Esther of G. P. S. 1400340, (Leslie Akers), calved 2-22-51; sire, Blackcap Hornmere 892877; Albert Green, Tuscola, Illinois 360.00

Queen Mayfair of H. 1492141, (Paul Halsey and Sons), calved 8-18-51; sire, Hanes' Bon Juan 952225; Geo. Wiley, Paris, Ill. 360.00

Princess Irene of H. 2d 1492145, (Paul Halsey and Sons), calved 10-6-51; sire, Prince Sunbeam 471st 1132734; Leonard Shafer, Charleston, Illinois 350.00

Pride of Isabel 1402880, (Leslie Akers), calved 3-11-51; sire, Lad of Oakland 2d 1030576; Everett McCoppin, Ivesdale, Ill. 340.00

Blackcap of Eileenmere 1374984, (Paul Halsey and Sons), calved 6-26-50; sire, Miller's Eileenmere 32d 809980; Paul Jennings, Olney, Illinois 340.00

Buyers included the following: Roy Talbot, Charleston, Illinois; Oscar Campbell, Isabelle, Illinois; Harold Walters, Ancona, Illinois; H. M. Beebee, Milford, Illinois; Charles W. Reynolds and Son, Charleston, Illinois; Rowan McHenry, Brocton, Illinois; Glen W. Allen & Sons, Hindsboro, Illinois; Max Huffman, Paris, Illinois; Elmo Bland, Ridge Farm, Illinois; Paul Blagg, Charleston, Illinois; Armstrong Brothers, Tuscola, Illinois; J. H. Ingram, Homer, Illinois; Everett McCoppin, Ivesdale, Illinois; Albert Green, Tuscola, Illinois; George Vaclavek, Ramsey, Illinois; Leonard Shafer, Charleston, Illinois; A. P. Acres, Charleston, Illinois; Wm. C. Shelton & Sons, Bethany, Illinois; Geo. Wiley, Paris, Illinois; Geo. Freeman, Albion, Illinois; Bob Hanson, Villa Grove, Illinois; F. E. Ellington, Charleston, Illinois; Jo. Habbe, Dieterich, Illinois; Keith Whittaker, Neoga, Illinois; Homer Meyers, Paris, Illinois; Bob Shutes, Ashmore, Illinois; Casper Brown, Dundas, Illinois; James A. Smith, Lena, Illinois; Wayne Sidwell & Sons, Greenup, Illinois; L. S. Griffith, Villa Grove, Illinois; Jimmy Reimer, Kansas, Illinois; Earl A. Meyer & Sons, Champaign, Illinois; Paul Jennings, Olney, Illinois; William D. Shelton, Bethany, Illinois.

—o—

COWS AND CALVES MAKE MORE UNIFORM GAINS ON RENOVATED PASTURE THAN ON UNIMPROVED

Cows and calves on renovated pastures distribute their gains more evenly over the full grazing season.

That's what Iowa State College specialists determined, after running a 2-year cattle grazing program on the Iowa State College Grundy-Shelby Experimental Farm in southern Iowa.

They found that cows with calves at side on fully renovated pastures made half their gains in the first 56 days of the grazing season when grass pastures are most productive. Thirty percent gain was made in the second period, and 20 percent in the final period. The average total weight gain on these pastures was 213 pounds per cow.

Phosphate, Lespedeza Help

On partially renovated pastures, that is, unimproved pastures with only phosphate and lespedeza added, the total gain was 167 pounds per cow for the whole season. Two-thirds of this gain came in the first period, when the pastures were more productive. The remaining third of the gain came in the second and third periods when grasses don't produce heavily.

Gain was not so uniform with cows pastured on unimproved land, although they gained in every period. They put on nearly two-thirds of their total gain of 135 pounds in the first period. But they gained only 3 percent in the second period, as compared to 35 percent in the final stage.

Calf Gains Uniform

Gains for calves over the 2-year period don't show much fluctuation in the periods during which they made their gains. However, the calves were suckling during the entire period, and the source of gain from the cow's milk was probably the main reason gains were uniform.

Differences in total average gains per calf between the different pastures were noticeable, however. While the per acre total gain of calves on fully renovated pasture averaged 177 pounds, those on partially renovated land averaged 107 pounds. Calves grazing on unimproved grass pastures made an average of 77 pounds gain per acre.

Through the Grundy-Shelby work, Iowa State College specialists determined that a program of full pasture renovation boosts gains in at least two significant ways: (1) It furnishes good forage to keep stock gaining uniformly over the season as a whole, and (2) it supports greater total gains.

—o—

INJURIES HELP START FOOT ROT TROUBLES

Injuries help to cause foot rot in cattle.

The University of Illinois College of Veterinary Medicine reports that the germs causing foot rot are usually present in the soil. But they don't cause trouble until barnyard mud causes breaks in the skin between the toes of cattle or their feet are injured by sharp stones, cinders or sticks.

If an animal begins to limp, put it into a clean, well-bedded stall and wash the lame foot. If it fails to improve quickly, call the local veterinarian. Unless the infection is stopped, it may spread until one of the toes will have to be amputated.

Ways to help prevent foot rot in cattle are to keep the barnyard well drained, fence off persistent mud holes and provide plenty of bedding in the shed. Having cattle walk through a vat filled with a copper sulphate solution may also help.

—o—

NEW PHOSPHATE PRODUCT SHOWING GOOD RESULTS

Fused tri-calcium phosphate, a newcomer on the fertilizer market, has been showing promising results at agricultural experiment stations.

Although the material has been manufactured experimentally for several years by the Tennessee Valley Authority, it has just recently become available to farmers, according to C. M. Linsley, soils specialist at the Illinois College of Agriculture. Only a few thousand tons will be available this year, but this amount will allow a fairly large number of interested farmers to try out the material on a small scale.

Fused tri-calcium prosphate costs about the same per ton as superphosphate, Linsley says, and it contains 28 percent of phosphoric acid compared with 20 percent in ordinary superphosphate. Sixteen percent of this 28 percent is as available as the phosphorus in superphosphate, and the other 12 percent has a higher availability than the phosphorus in rock phosphate.

Owen Stock Farms

10 Years of Line Breeding

Headed by famous bulls such as Eileenmere 100th, half brother of Eileenmere 85th, International Grand Champion in 1935—Epponianmere R. G. 62d—Belmar E. B.

Foundation females of this herd were 8 top heifers out of the French Broad herd, plus 2 Granddaughters of the International Grand Champion Bull, Envious Blackcap B. 6th.

Carrying daughters, granddaughters and grandsons of these famous bulls and heifers.

Special reduced prices this month on bulls and heifers. Now carrying over 100 purebred breeding cows.

Write or Call

Purebred Berkshires | **OWEN STOCK FARMS** Route N **Spencer, Indiana** | **Purebred Berkshires**

H. B. LAYMON, Owner | **H. G. KOLB, Supervisor**

Farm and Ranch Bookshelf

SHEEP—Horlacher & Hammonds. $3.00

This is a sheepman's book, not a college text book. It discusses choosing a breed, selecting and judging, sheep feeding, fattening, handling wool, showing sheep and many other subjects that concern a practical sheepman.

THE WESTERN HORSE—Gorman (New Edition, 1944) $3.50

The author, now a Major in the army, knows horses for he has handled them on the range in Texas, has broken horses in Wyoming and has been a Professor of Animal Husbandry at the University of Wyoming. The chapters cover everything from training the colt, young work stock and the work horse through to bronc busting, gaiting and pleasure saddle horses and trick training. Whether you are in the horse business or just "fooling around" with horses, you will like this book.

BEEF CATTLE PRODUCTION IN THE SOUTH—Williams $3.50

The author's cattle experience in the southwest and south is laid before you in this book. His practical chapters on breeding, fitting and management will save you money. It is full of sound, simple, direct cattle sense.

ANIMAL SANITATION AND DISEASE CONTROL—Dykstra $4.50

Here's 600 pages of advice and information that will enable you to keep healthy livestock. Sick livestock is a poor investment and veterinary service costs money. Dykstra tells you how to keep both to a minimum. Saving one animal will buy a lot of books.

FARM POULTRY PRODUCTION—Card & Henderson, U. of Ill..... $2.00

A good book for the poultryman operating a farm business as contrasted with extensive commercial production. Dr. Card boils down into simple language for you, vast information on poultry. It is complete, yet brief and simple.

THE MEAT WE EAT—Ziegler (1943 copyright)..... $4.00

It's really a butchering manual—a handbook of everything from slaughtering to carving, covers curing, tanning, storing (lockers), cuts and formulas. 375 pages of practical information on handling meat.

ARTIFICIAL INSEMINATION OF FARM ANIMALS.....$5.00

Artificial breeding is revolutionizing the livestock industry. Tells how, dangers and advantages—all about this new subject. Big or little operator can profit from this book by 6 American and 1 English authors.

COMMERCIAL POULTRY FARMING—Charles & Stuart..... $4.75

The 1946 edition of this 500-page book covers every phase of the poultry business for those who are intensively in it on a commercial scale as contrasted to the farm flock basis. All helps given in non-technical terms.

FARM TRACTOR MAINTENANCE—Morrison $2.80

Usable information on how to prevent trouble and how to locate it if it does occur. Lay it down beside you while you repair your ailing tractor; its to-the-point words and clear pictures will tell you how.

APPROVED PRACTICES IN POULTRY PRODUCTION—Cook $2.10

Condensed "know-how" of raising poultry. A "Reader's Digest" on poultry. It's dogmatic, but who cares if it helps you do the job. Really a swell book.

FARM MANAGEMENT IN THE SOUTH—R. L. Hunt, Texas A. & M. College $3.75

This book is not a professor's dream but rather a sound discussion of the business end of farming in the south. The farm rental contracts given are worth the price of the book. Some good chapters are "Planning Home Farm Consumption," "Rental Contracts," "Financing the Farm," "Selecting a Farm" and "Keeping Farm Records." 556 pages, 189 illustrations, 105 tables, 23 chapters.

DAIRY PROFIT—Fraser $3.00

Fraser talks like a practical man when you read what he says about making Dairy Cows pay—you feel like you are visiting with a sage on the subject. His philosophy is "make the cow pay her way or sell her." The book gives you the secret of feeding dairy cattle, no mystery, no big words. Travels in dairy countries abroad gave the author practical pointers on making money with cows.

POULTRY PRODUCTION IN THE SOUTH—King & Chesnutt of the Alabama Polytechnic Institute. $2.80

Southern poultry raising is discussed without any padding—housing, feeding, diseases and marketing as they apply in the south. Dr. King is head of the Poultry Department and knows his business.

300 THINGS TO MAKE FOR FARM AND HOME—Cook $3.75

This is a 300 page book devoted entirely to plans and specifications without a reading text. It will give you bills of material for buildings of all kinds, sheep, cattle, hog and poultry buildings and equipment. One section is devoted to handy hints for making practical articles from waste material such as a forge from an oil barrel. Many things from old auto parts, etc.

FEEDS & FEEDING (Complete)—Morrison $7.00

This book has been the stockman's guide for 40 years. Every new finding on the subject has been added through 20 editions. Nothing is left out.

SELECTING, FITTING AND SHOWING LIVESTOCK—Horses, Dairy Cattle, Beef Cattle, Swine, Sheep and Poultry—Nordby & Lattig

(All Six for $7.00); per volume.....$1.40

These are pocket size books of about 140 pages, each well illustrated, covering in detail how to select a winning animal that will develop into a winner. Each book gives the methods and tricks of fitting and finally teaches you to be a showman. Every detail is explained and pictured.

SWINE PRODUCTION IN THE SOUTH—Southwell, Wheeler, Duncan.... $3.00

Because feeding, housing and health are different under southern conditions, the authors have taken the findings of southern experiment stations and interpreted them in terms a stockman living in the south will understand and use. Typical chapters are "How to control swine diseases," "selecting breeding stock," "butchering hogs on the farm," and "marketing hogs."

DAIRY FARMING IN THE SOUTH—Thomas, Pegram & Reeves (1944). $3.00

Diversification — a rounded farming program in the south makes dairying important there. This is the latest information on feeding, housing, care, breeds and management of dairy cows. Based on university experiment stations' latest information. A good up-to-date book.

500 MORE THINGS TO MAKE—For Farm and Home (1944 Copyright) Cook $4.50

Drawings and materials shown so you can build all kinds of buildings and equipment; much of it made from salvage material. Both wood and metal items. One idea used could save price of book.

REPAIRING FARM MACHINERY—Morrison $2.00

This book consists of systematic repair procedure for mowers, binders, plows and other farm machinery. It is well illustrated to help you lengthen the life of your farm machinery.

FARM MECHANICS TEXT AND HANDBOOK $4.50

A real encyclopedia of shop and mechanical jobs for the farm. Tools, buildings, machinery, motors, wiring, painting—560 pages, 46 chapters.

PROFITABLE FARM AND LIFE MANAGEMENT—Fraser $4.00

This book was written by W. J. Fraser, who for 41 years headed the Dairy Department at the University of Illinois, and who during all of those years owned and managed profitably, a large farm. The University sent him to visit the dairy countries of Europe—Denmark, Holland and England. From that visit he brought back to the United States some of the most practical ideas on management, feeding, thrift and common sense.

LIVESTOCK JUDGING HANDBOOK—Nordby, Beason & Fourt $3.75

This is a terse, to-the-point discussion of what makes a number one animal. Through pictures and common-sense discussion this book will enable you to know whether you are buying a top-notch or scrub—horse, dairy cow, beef animal, sheep, mule or hog. It will help you if you are a buyer, seller or professional judge.

TURKEY MANAGEMENT—Marsden & Martin, 1944 ..... $5.50

The authors are the Nation's leading turkey authorities from Purdue University and the U. S. Research Center. The 700 pages cover every phase from management to cooking, diseases, breeding, feeding—everything. The only complete turkey book.

PIG PROJECTS & PROFITS—Carroll & Rucker..... $2.00

The senior author is head of the Animal Husbandry Dept. of the University of Illinois and was formerly at Utah State College. This is a small, leather-covered book designed primarily for starters in the hog business. It is not a text book on the subject, but gives the fundamentals of the hog business: Diseases, feeding barrows, gilts, sows and litters—showing, marketing and judging. It is well worth the money.

ORDER TODAY

— From —

FARM and RANCH BOOKSHELF

c/o Aberdeen-Angus Journal

WEBSTER CITY, IOWA

STEVEWAY FARMS

Rt. 2, Nashville, Tenn.

"The man who wakes up and finds himself a success hasn't been asleep."
—Edward D. Sullivan

DISPERSION

Estate of W. E. Stephens

Wednesday, June 17th

11:30 a. m. at the farm

Over 200 Head

Registered Aberdeen-Angus Cattle

36	Bulls (Including Herd Bulls)	36
106	Cows and Bred Heifers	106
28	Open Heifers	28
45	Calves at Side	45

ALSO SELLING ARE NURSE COWS, STEERS and GRADE CATTLE

Auctioneers:
ROY JOHNSTON, HAMILTON JAMES, PAUL GOOD, RAY SIMS, GEORGE KURTZ

SALE HEADQUARTERS: ANDREW JACKSON HOTEL

For Catalogs, Reservations and Information, Write:

Steveway Farms Route 2 **Nashville, Tennessee**

ERNEST CANNADA, Herdsman Tel.: 8-3533 10 Miles West on Hiway 100

Sale Managers:
DAVE CANNING
Charlottesville, Virginia

FLOYD DIEVERT
Lancaster, Kentucky

Get on the Beam with "618"

A Guaranteed Dispersion————A Complete Dispersion

No Cattle Have Been Purchased For This Sale

No Cattle Have Been Sold Since Our 1952 Production Sale

—Selling—

One of the Greatest Sons of Prince Sunbeam 29th

PRINCE SUNBEAM 618th 1217301

106 Head of Mature Cows

Many with calves at side and rebred — Including daughters of the following Bulls:

PRINCE ERIC of SUNBEAM — PRINCE SUNBEAM 105th
BLACK PEER 28th of A. V. — MASTER PRINCE of SUNBEAM
ENVIOUS BLACKCAP B. 6th — PRINCE ENVIOUS of BATES
PRINCE ESQUIRE of SUNBEAM — PRINCE SUNBEAM 618th
PRINCE SUNBEAM 305th — PRINCE SUNBEAM 404th
HOMEPLACE EILEENMERE 49th — WHITNEY ERIC — BAR SUNBEAM 5th
PRINCE ENVOY of SUNBEAM—BETHEL BLACKMAR Jr.—PRINCE SUNBEAM 28th
CESOR'S EVADER MERCURY — PRINCE SUNBEAM 405th

And Including Such Families As:

Gammers, Barbarosas, Blackcap Bessies, Witch of Endors, Eulimas, Primroses, Maid of Bummers, Lady Idas, Portlethen Lucy, Hartley Elines, Blackcap Empress, Hartley Edellas, Pridemere T., Pure Pride, Sunbeam Idessa, Jilt, Blueblood Lady, Eblinette, Ballindalloch Georginas.

SHOW HERD SELLS

Many top individuals eligible for the 1953 All-American Futurity,

Including one of the Greatest Daughters of Prince Eric of Sunbeam

This Will Be Buyers Opportunity Day

Wednesday, June 17th

Sale starts at 11:30 a. m.

Proven Breeding Ability—Found Only In A Dispersion Sale

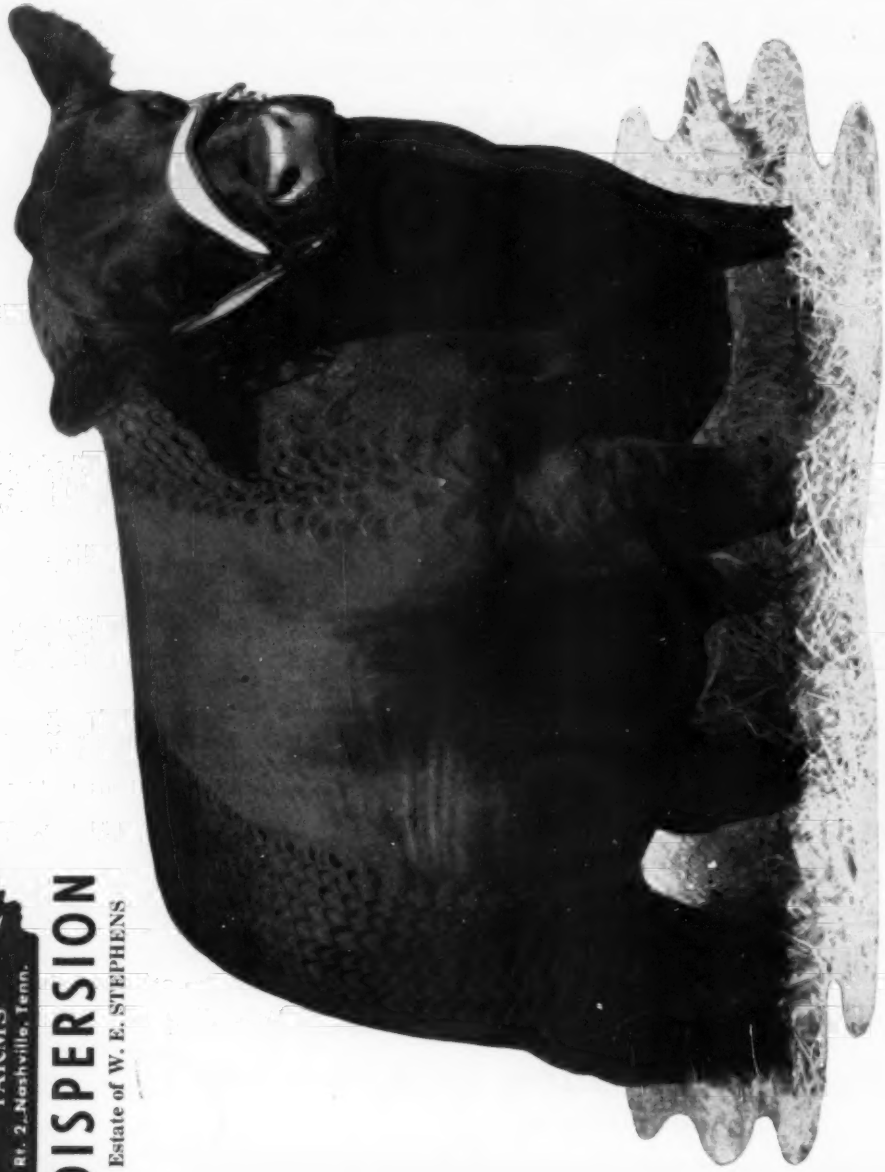

PRINCE SUNBEAM 618th

Sells as Lot 1 Bull

STEVEWAY FARMS
Rt. 2, Nashville, Tenn.

DISPERSION

Estate of W. E. STEPHENS

PRINCE SUNBEAM 618th

Sire: Prince Sunbeam 29th 629408	Black Prince of Sunbeam 504521	Black Peer of St. Albans	Erie Revolution
			Blackcap Glencarnock 8th
		Pride 17th of Sunbeam 407797	Playman of Sunbeam
			Elsy's Pride Elnor
	Erica Marie of Sunbeam 543531	Revolution 81st 419223	Blackcap Revolution
			Pride of Ash Row
		Erica Marie 9th 434227	Earl Eric Marshall
			Erica Marie 7th
Dam: Judy Blackcap 44th 817368	Elden Boy 2d 497841	Bell Boy M. K. 459602	Black Belmore
			Blackbird Lady M. C.
		Erica Eldeen 4th 460770	Glencarnock Revolution
			Eldeen Marshall of Brooks
	Elmcrest Blackcap Judy 36th 508135	Marshall Coleman 3d 447069	Earl Marshall 8th
			Blackcap Lady 33d
		Blackcap Judy 72d 456830	Brevier C.
			Elmcrest Blackcap Judy

PRINCE SUNBEAM 618th—The minds of top cattlemen have expressed themselves very forcibly to us that this is one of the five greatest sons of the immortal sire, Prince Sunbeam 29th, who sired over $2,000,000 worth of cattle sold at auction. Every Angus breeder knows the great record Prince Sunbeam 29th has made by his get—in breeding herds, sale rings and show rings. Only in a Dispersion Sale would you find a great, young, proven son of the "29th", who is siring top cattle. We are offering you conclusive proof that "618th" is one of the great bulls of the breed. Look over every calf that he sired—not just a selected two or three, but his entire calf crop, uniformly the right kind. He distinctly stamps them with tremendous thickness, short legs and modern type that today's market demands. His dam, Judy Blackcap 44th, unquestionably one of the top brood cows on Sunbeam Farms, is a granddaughter of Bell Boy M. K., an immortal sire of naturally thick fleshed, beefy type cattle. Her four consecutive calves by the "29th" have averaged over $10,000 at public auction. Her first calf by the "29th" was the 1949 International First Prize Summer Yearling and Reserve Junior Champion Female, the top selling female in the 1950 Sunbeam sale. Prince Sunbeam 618th was her second calf by the "29th" and one of the top selling bulls in the 1951 Sunbeam Sale. Her third calf by the "29th" was the second highest female in the 1952 Sunbeam Sale, topped only by the then World's Record price female. Calves by "618th" have a right to be outstanding. See for yourself Sale Day.

Phil Ljungdahl Says:

"We have been especially interested in watching the progress of Prince Sunbeam 618th in the Steveway Farm herd. We were interested because this was the first son of Blackcap Judy 2d that we had produced.

He was an outstanding individual and because of the heifers that this cow had produced for us previously and with the show record that they attained we had always looked forward to the prospect of an outstanding bull from this cow.

We now believe that Prince Sunbeam 618th has proven himself as one of the outstanding sons of Prince Sunbeam 29th and with the proven production record of his dam there is little question but what breeders will be wanting to see and own some of the calves sired by this good bull.

Without doubt Prince Sunbeam 618th will continue to build his reputation as more calves that he has sired are developed by the various breeders who will select them in this sale."

SUNBEAM FARMS
Phil Ljungdahl, Manager

FOR CATALOGS AND RESERVATIONS, WRITE:

Steveway Farms — **Route 2** — **Nashville, Tennessee**

ERNEST CANNADA, Herdsman — **Tel.: 8-3533** — **10 Miles West on Hiway 100**

Foundation Females–Found only in a Dispersion Sale

STEVEWAY FARMS
Rt. 2, Nashville, Tenn.

DISPERSION

Estate of W. E. Stephens

BLACKCAP BESSIE SLOAN 73d

Sire: Prince Eston of Lakewood 908817	Prince Sunbeam 19th 599702	Black Prince of Sunbeam 504521	Black Peer of St. Albans
			Pride 17th of Sunbeam
		Erica Marlene 8th 398328	Erwin Marshall
			Erica Entella 8th
	Enchantress of Eston 2d 665933	Eston of Quality 483388	Quality Marshall 3d
			Erica Enid 7th
		El Dara Quality Lass 475256	Quality Marshall 3d
			El Dara of R. H. 3d
Dam: Blackcap Bessie Sloan 14th 1147183	Burgess 73d 607698	Revelation 11th 437352	Revolution 7th
			Blackcap Empress 3d
		Miss Burgess of Glyn Mawr 22d 475086	Burgess 23d 444503
			Miss Burgess 65th
	Bessie of Alfaland 546077	Emulous of Sangamon 468989	Emulous 408620
			Blackcap of St. Albans
		Blackcap Glencarnock 8th 438140	Faultless Pass
			Blackcap Betty of Page

BLACKCAP BESSIE SLOAN 73d 1439525—We consider this Blackcap Bessie cow to be a feature attraction in this sale. She is sired by an outstanding breeding son of the great Prince Sunbeam 19th and her dam is sired by Burgess 73d, a real breeding bull that was used in the Milt Tudor herd at Olin, Iowa. There are many Bessies that are offered for auction today, but very few will show Blackcap Betty of Page in their tabulation. Here is a great cow individually, backed by wonderful breeding and we can certainly recommend her to the most critical Aberdeen-Angus buyer. We believe that when you have individuality, plus a good family, plus popular breeding, backed by great bulls, that you have every right to expect a foundation female. We can recommend this cow as one of the top Blackcap Bessies in the Angus breed today. Will have a calf at side by Sale Day to the service of Prince Sunbeam 618th.

GAMMER ELEASA of BRAYS ISLAND

Sire: Barry 3d of Wilton 722685	Blackcap Barry 499747	Bandolier of Anoka 462299	Blackbird Bandolier of Page
			Barbara McHenry of Anoka
		Blackcap Bardella 460785	Bardell Martin 2d
			Blackcap Queen Belle
	Black Eraline 2d of Sunbeam 533681	Black Peer of St. Albans 456385	Eric Revolution
			Blackcap Glencarnock 8th
		Eraline E. 4th 452679	Ennoble Elba
			Erica of Fairholme
Dam: Eleasa 3d of Harcarse 828181	Erac of Harviestoun 829054	Euripides of Balfron 613187	Enfield of Bleaton
			Ellen of Balfron
		Eriach of Harviestoun 829036	Jobert Eric
			Erase of Harviestoun
	Eleasa of Harcarse 829046	Black Lascar of Derculich 829025	Ebor of Candacraig
			Black Lily of Derculich
		Gammer Elissa 829018	Elmo of Ballindalloch
			Gammer Eline

GAMMER ELEASA of BRAYS ISLAND 908411—Probably no other family in the Aberdeen-Angus breed is more popular today than the Gammer family. The top female at public auction was a Gammer heifer that sold for $38,000 in the Penney & James 1952 sale. This cow has been a great producer in our herd. One of her first daughters topped the Tri-State Angus sale at Memphis, Tennessee in 1952 for $6100. We sold an open heifer, daughter of this cow in our 1952 sale for $4950 to French Broad Farms of Bowling Green, Kentucky. She has a heifer calf selling as a separate lot, sired by Prince Sunbeam 618th in this sale and will be rebred to Prince Sunbeam 618th. This cow certainly produces the right kind of calves. Her first heifer calf could well pay for the entire cost of this cow. It is only in a Dispersion sale that a cow such as this can be bought. She would not be for sale at any price if we were not dispersing our entire herd of cattle. Strictly a foundation female and one that we can recommend most heartily to any Aberdeen-Angus breeder.

For Catalogs, Reservations and Information, write: Steveway Farms, Nashville, Tennessee

Foundation Females–Found only in a Dispersion Sale

BARBAROSA C. S. 3d
(Dam of our Barbarosa Cow)

BARBAROSA C. S. 4th

Sire: **Prince Sunbeam 404th 1078674**	Prince Sunbeam 29th 629408	Black Prince of Sunbeam 504521	Black Peer of St. Albans
			Pride 17th of Sunbeam
		Erica Marie of Sunbeam 543531	Revolution 81st
			Erica Marie 9th
	Maid of Oakdale 35th 514194	Bur Marshall 15th 475294	Elation Marshall 2d
			Barmaid 4th
		Maid of Oakdale 13th 453593	Elation Marshall 2d
			Maid of Oakdale 3d
Dam: **Barbarosa C. S. 3d 837613**	Jock of Wheatland 543241	Repeater of Wheatland 466817	Revemere of Wheatland 2d
			Chimera of Wheatland
		Ames Plantation Phairlea 477070	Ames Plantation Babamere
			Ames Plantation Pruella
	Barbarosa Sunbeam 2d 629405	Black Prince of Sunbeam 504521	Black Peer of St. Albans
			Pride 17th of Sunbeam
		Barbarosa of Rosemere 100th 449669	Prizemere 32d
			Barbara of Rosemere 33d

BARBAROSA C. S. 4th 1268237—It is only in a Dispersion Sale that breeders have the opportunity to bid on such a cow as this one. The Barbarosa family is fast becoming one of the most popular families in the Aberdeen-Angus breed today. This cow is sired by a top son of Prince Sunbeam 29th, that is being used in the Cold Saturday herd at Finksburg, Maryland and Brentwood, Tennessee. This cow is a double-bred Black Prince heifer of the very popular Barbarosa family. Her dam, Barbarosa C. S. 3d was a great show cow in the Cold Saturday herd We would like to call your attention to the extreme type that this cow possesses, being exceptionally short in her legs, deep in her body, straight in her back and a wonderful brood cow look about her head. We certainly can recommend her to the most critical Aberdeen-Angus breeder as strictly a top foundation female. The Barbarosa family has been responsible for producing many top Angus bulls and females in the last generation. The foundation cow of all Barbarosas was Barbara of Rosemere 100th, the 1933 International Grand Champion cow and this cow will still show in the pedigree of all the offspring of this cow. She sells with a heifer calf at side, sired by Prince Burgess of C. S. the great show and breeding bull that is used by Cold Saturday. We can offer you nothing finer than this pair of Barbarosa females. Truly a collector's item. This cow has not been rebred.

STEVEWAY BARBAROSA

Heifer calf selling at side of dam.

Sire: **Prince Burgess C. S. 1100686**	Prince Burgess of Lakewood 2d 846744	Prince Sunbeam 19th 599702	Black Prince of Sunbeam
			Erica Marlene 8th
		Miss Burgess 128th 581288	Revelation 11th
			Miss Burgess of Glyn Mawr 23d
	Raona's Blackcap Bessie 2d 920658	Raona's Bardolier 2d 681777	Black Bardolier
			Juara Erica 33d
		Andelot Blackcap Bessie 6th 716874	Andelot Prince Quality
			Glencarnock Blackcap Bess 3d
Dam: **Barbarosa C. S. 4th 1268237**	Prince Sunbeam 404th 1078674	Prince Sunbeam 29th 629408	Black Prince of Sunbeam
			Erica Marie of Sunbeam
		Maid of Oakdale 35th 514194	Bur Marshall 15th
			Maid of Oakdale 13th
	Barbarosa C. S. 3d 837613	Jock of Wheatland 543241	Repeater of Wheatland
			Ames Plantation Phairlea
		Barbarosa Sunbeam 2d 629405	Black Prince of Sunbeam
			Barbara of Rosemere 100th

ANDREW JACKSON HOTEL—Sale Headquarters **DAVE CANNING - FLOYD DIEVERT, Sale Managers**

Record Distribution at Penney & James

Cattle to 26 States and Canada at $3,880.00 Average

TWENTY-SIX states and Canada bought cattle at the Eleventh Annual Penney & James production sale Monday, May 4, at the "Home Place" near Hamilton, Missouri. Not only was this a new record for distribution but the crowd of more than 5,000 set a new mark for this popular breeding establishment.

Gross receipts of the sale were $275,425, an average on 71 lots of $3,880. Twenty-one bulls brought $130,700, an average of $6,224. The bulls went to 15 states—Illinois, Wisconsin, Georgia, Louisiana, Pennsylvania, Virginia, Texas, New York, Kansas, Arkansas, Missouri, Colorado, South Dakota, Nebraska and Kentucky.

Average on the 50 females was $2,894 with states represented, in addition to some mentioned above, New Jersey, California, Maryland, Florida, Minnesota, Ohio, Iowa, Tennessee, Michigan, Indiana and Canada.

Top of the sale was $30,000 for a half interest in the Lot N bull, Homeplace Eileenmere 363d. Buyers were West Woodlawn Farms, Creston, Illinois, and Walsh Brothers of Beloit, Wisconsin. Penney & James retain the other half interest. The "363d" is the popular reserve junior champion of the 1952 International. He is by the Penney & James senior sire, Eileenmere 999th, and is out of a double-bred Black Prince of Sunbeam dam.

Second high bull was Lot 1, Homeplace Eileenmere 183d, going to Lorraine Farms, Macon, Georgia, for $10,500. From the show herd, where he won many firsts in the last three years, he is by Eileenmere 999th and out of a dam by Juana's Revolution 3d of Ada.

(Please turn to page 178

J. C. Penney (right) welcomes the record crowd to the eleventh production sale at Home Place Farms. With him in the auction box are Col. Roy Johnston, Orin L. James, J. B. McCorkle and Secretary Frank Richards. Below is Homeplace Eileenmere 363d, first prize senior bull calf and reserve junior champion of the 1952 International. A half interest sold for $30,000 to Dick Walsh (left) of Beloit, Wisconsin and Tim Pierce of Creston, Illinois. On the next page are three shots showing part of the more than 5,000 people who saw the pre-sale parade of cattle, and the auction itself.

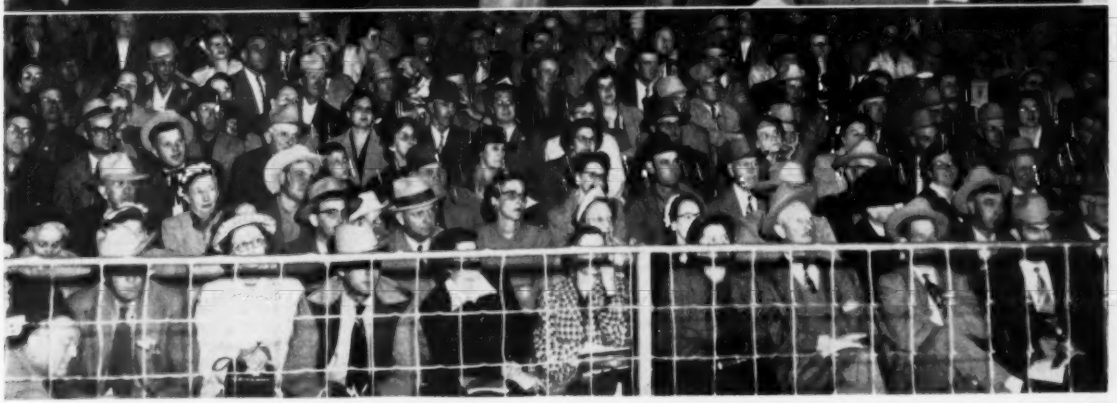

To Mecom a Bull—To French Broad, Cash and Oil!

THE telephone rang the other day in the writer's hotel room. On the other end of the wire was Mr. John Mecom of Houston, Texas. The early conversation was "Well, I'm in the bull business and 'Doc' Huggins is in the oil business". That's the way it is, for the owner of French Broad, Mr. J. D. "Doc" Huggins, agreed to sell to Mecom Angus Ranch, the impressive young grandson of Prince Eric of Sunbeam that he had purchased at $12,500 in Elko Bell's April 6th, 1953 sale. The price, well, substantial, and yet, who can evaluate properly the worth of such a bull.

It so happens that this bull, Prince Eric Elko Bell 6th, is not the first such bull this JOURNAL representative has seen. That he is one of the best is true, for he is that kind of a bull, that immediately arouses your interest and the more you study him as an individual the more enthused you become, because of his particular excellence in some of the qualities most necessary to the improvement of beef cattle. A word or two about this bull, individually, is not out of order, and the comments made are made with a careful consciousness that superlatives are apt to suggest prejudice rather than judgment. First, you will see a bull with more thickness than you will expect to find; you will find a bull with a depth of body that exceeds your fondest hopes; you will find smoothness in this bull suggestive of the sculptor's art in placing material where he wants it to get the desired effect; you will find an excellent underline, and when you get to his rear end, you, like others, will be completely amazed at its length of quarter, its, and it is true, tremendous width and depth. Comparisons are necessary only to properly judge one or more animals. To select bulls with great rear ends it would be unfair not to bring to the minds of our readers, Glencarnock Eric of Cremona and Bandolier of Anoka 6th. Both were beautifully proportioned and exceptionally strong in their respective rear ends. This grandson of "Prince Eric", a son of Burgess Eric 10th, will compare favorably with either—he could be even thicker and even deeper than either of them. It is with complete honesty that the following statement is made. Few, if any bulls, are made as thick, as deep or as good, and you can take in all the beef breeds. It takes good legs to carry such a bull, and Prince Eric Elko Bell 6th has the bone, the short legs, the feet to go with the body. He walks like an unfitted yearling, and he needs no prodding. With what has been stated, it must be added that the bull is wonderfully fleshed, mellow as well as being deep fleshed. His front end, head, neck and crest, bespeak his richness of heritage. He is showy, and likely will be exhibited. Whether he wins or loses, wherever he may be shown, he will make a name for himself and for Mecom Angus Ranch, and if he proves as prepotent as his pedigree, which appears here, suggests, he will improve the breed where it needs improvement the most.

PRINCE ERIC ELKO BELL 6th

Grandson of "Prince Eric"

Note that he is by Burgess Eric 10th, a Ralph L. Smith bred bull, who sold with his dam to Glyn Mawr, where he was further developed and sold in the Glyn Mawr Dispersion for $18,000 to Elko Bell of Kentucky. Four individual International Grand Champion Bulls are represented, including a Sunbeam champion, a Tolan champion and two El-Jon winners. It is also of interest to note that the dam is by Reverie Knoll's herd bull, Envious Blackcap B. 15th, he by Bethel Black Mar Jr., an International first prize winner, and from the same dam as Envious Blackcap B. 6th. Placing confidence as we do in blood, it is most acceptable to our thinking to expect a top sire from the blood that is brought together in this bull.

Congratulations are in order to Mr. Mecom and to Al Maurer, Mecom Angus Ranch manager on this purchase for Prince Eric Elko Bell 6th.

PRINCE ERIC ELKO BELL 6th

Sire: Burgess Eric 10th 943346	★Prince Eric of Sunbeam 744659	★Prince Sunbeam 29th 629408	★★Black Prince of Sunbeam
			Erica Marie of Sunbeam
		Erra Erica 6th of Sunbeam 629412	Revelga 519425
			Erra Erica 3d of Sunbeam
	Miss Burgess B. 15th 595400	★★★Envious Blackcap B. 6th 504417	★★★Envious Marshall 3d
			★Blackcap Lassie B. 9th
		Miss Burgess B. 4th 484423	★★★Envious Marshall 3d
			Maid of Rose Hill 441905
Dam: Rosemere Pride R. K. 865582	Envious Blackcap B. 15th 629677	Bethel Black Mar Jr. 554172	Bethel Black Mar 523862
			Bethel Mignonne 2d 506470
		★Blackcap Lassie B. 9th 459883	Burgess Marshall 3d 433575
			Blackcap Harrison 68th
	Sunnyside Pride 11th 648702	Eileenmere 356th 579873	★★★Eileenmere 85th
			Estellamere 2d 470022
		Sunnyside Pride 6th 551227	Eileenmere 147th 502568
			Pride of Rosemere 112th

We wish to thank . . . .

C. W. JACOBS	Danville, Kentucky
J. W. McREYNOLDS	Starkville, Mississippi
LAKEWOOD FARM	Mukwonago, Wisconsin
ELKO BELL FARM	Frankfort, Kentucky
McCARTT ANGUS FARM	Wartburg, Tennessee
ANGUS VALLEY FARMS	Tulsa, Oklahoma
SHADOW ISLE FARM	Red Bank, New Jersey
FLOODLAND FARMS	Stanley, Kentucky
MADISON P. JONES	Brentwood, Tennessee
GOOD EARTH STOCK FARM	New Florence, Missouri
ALTAMONT FARM	Danville, Kentucky
W. D. PETTIGO	Harrisburg, Virginia
DOUBLE E ANGUS FARM	Madison, Tennessee
R. B. WATTS	Tallulah, Louisiana
FRED STUART	Magnolia, Arkansas
ADAMS PLANTATION	Lynchburg, Virginia
COLD STREAM FARM	Lexington, Kentucky
CLARKLAND FARM	Lexington, Kentucky
RUFUS ALLEY	Lexington, Kentucky
GROVE LANE FARM	Lake Wales, Florida
HAYS RANCH	Kerrville, Texas
FRENCH BROAD FARM	Bowling Green, Kentucky
TEETER BROTHERS	Lancaster, Kentucky
H. W. SMITH	Horse Cave, Kentucky
HAPPY HILL FARM	Horse Cave, Kentucky
JEWELL BROTHERS	Horse Cave, Kentucky
GARRIGAN ANGUS FARM	Hickman, Kentucky
TOM HENDERSON	Wealth, Ontario
MRS. R. E. SHANTZ	New Albany, Mississippi
GORDON BERRY	Benbrook, Ontario
GEORGE KURTZ	Sturgis, Kentucky
R. R. DAWSON	Bloomfield, Kentucky
MODEL FARM	Mundelein, Illinois
LOIS S. CLARK	Lexington, Kentucky
LYON ANGUS FARM	Olive Branch, Mississippi
GRAND RIVER STOCK FARM	Webberville, Michigan
HICKS BROTHERS	Midway, Kentucky
COCHRAN FARM	North Salem, New York
R. A. COAKLEY	Mack, Kentucky
SHANDRA FARM	Rome, Georgia

. . . . who helped make our sale a success.

The "Country Boys"

W. D. (Bill) Fishback
GLEN AIRY FARM
Versailles, Kentucky

Floyd Dievert
BLUGRASS ANGUS FARM
Lancaster, Kentucky

Record Distribution

(Continued from 174)

A bid of $8,100 was third high in the bull auction. Inglewood Plantation of Alexandria, Louisiana, was the winning bidder on Lot 2, Homeplace Eileenmere 254th, another son of Eileenmere 999th, and out of an Eileenmere 487th dam.

Bull demand, and prices, were uniformly good with no sales below the $2,000 mark.

The female auction saw the second high price of the sale, $11,500 paid by Kinloch Farms of Supply, Virginia. This price took the Lot 21 Cherry Blossom heifer, Homeplace Cherry Blossom 2d, a daughter of Eileenmere 487th out of a dam by Eileenmere 922d.

Lot 24, Homeplace Blue Lady 2d, was second high female at $10,000. Buyer was L. V. Wright of Prinneville, Ontario, Canada. This show heifer is by Homeplace Eileenmere 500th and out of a Blueblood Lady dam by Juana's Revolution 3d of Ada.

A Gammer daughter of Homeplace Eileenmere 52d was third high female at $7,000 with the purchaser Hays Ranch of Kerrville, Texas. This was the lot 69 female, Homeplace Gammer 7th, out of a dam by imported Guerson of Banks.

A detailed report will appear in the next JOURNAL.

Page County A-A Sale

Clarinda, Iowa, April 13th

SUMMARY:

86 Lots	$26,650.00, average	$ 309.88
28 Bulls	8,690.00, average	310.35
58 Cows	17,960.00, average	309.65
Top 5 Head	2,685.00, average	537.00
Top 10 Head	4,905.00, average	490.50
Top 15 Head	6,880.00, average	458.66

Top Bull (tie)—Ballindalloch G. of Hilltop 1507904, calved August 4, 1951; sire, General 4th of Pagemere J. F. 981294; dam, Ballindaloch Lass 537788; consigned by A. B. Herzberg and Son, Clarinda, Iowa; purchased by Stanley Wagoner, Essex, Iowa 500.00

Top Bull (tie)—Prince Burgess 15th of Idealmere 1507926, calved July 19, 1951; sire, R. L. S. Prince Eric 15th 888380; dam, Burgess Juan 17th 1061035; consigned by Ideal Farms, Clarinda, Iowa; purchased by Otis and Gretchen Cordell, Sheridan, Missouri 500.00

Top Cow—Miss Barbara R. H. 12th 1448-876, calved February 19, 1951; sire, Prince Eric of L. A. F. 1236980; dam, Miss Barba of R. H. A. S. 1229810; consigned by Marycrest Farms, Maloy, Iowa; purchased by Orville Eblen, Atlantic, Iowa 600.00

Second Top Cow—Zara's Lady 10th 1634-680, calved March 28, 1952; sire, Bandolier of Harris 7th 1010268; dam, Zara's Lady of Up-Mar 5th 1252304; consigned by Varley and Rosenquist, Shenandoah, Iowa; purchased by Pagemere Angus Farms, Clarinda, Iowa 585.00

Following is a representative report of individual animals:

BULLS:

General of Hilltop 81st 1627288, (A. B. Herzberg and Son), calved 10-14-51; sire, General 4th of Pagemere J. F. 981294; Teachout and Teachout, Shenandoah, Iowa 400.00

Delight's Bandolier 1218897, (A. L. Smith), calved 4-26-49; sire, Erimore's Bandolier E. B. 873266; Gerald Youngberg, Shenandoah, Iowa 400.00

Bandolier Bocas W. 1538886, (Weiridge Farm), calved 7-16-51; sire, Bandolier Bocas 1231940; Thomas Harris, New Market, Iowa 400.00

Elburnmere Prince 1616674, (Elburn Farm), calved 3-23-52; sire, Elburnmere 24th 1315180; Elmer Day, Villisca, Iowa 370.00

Mount Hope Eileenmere B. 1638543, (C. A. Schilb), calved 9-4-51; sire, Eileenmere of Marycrest 12th 1204173; Emil Tiemeyer, Tarkio, Missouri 375.00

COWS:

Princess Cloverly A., (Cloverly Stock Farm), calved 5-1-52; sire, Prince Cloverly 129-3973; Taylormade Farm, Blockton, Iowa 485.00

Esthonia Erica of Mileaway 4th 1551374, (Mileaway Farm), calved 7-1-51; sire, Black Prince 7th of Maple Home 1084-764; Pagemere Angus Farm, Clarinda, Iowa 500.00

Pagemere Queen F. 21st 1638982, (Pagemere Angus Farms), calved 4-27-52; sire, Marycrest Eileenmere 3d 1197660; J. C. Ranch, San Marcus, Texas 485.00

Pagemere Elba S. 100th 1638839, (Pagemere Angus Farms), calved 5-10-52; sire, Marycrest Eileenmere 3d 1197660; O. and R. Farms, Scranton, Iowa 450.00

Princess of Mount Hope 1410100, (C. A. Schilb), calved 4-22-50; sire, Mount Hope Eileenmere 1133099; Orville Eblen, Atlantic, Iowa 390.00

Everelba Miss Marshall 1376502, (O. H. Steeve and Sons), calved 12-10-50; sire, Everelmere 841492; Orville Eblen, Atlantic, Iowa 400.00

Blackcap of Marycrest S. A. 2d 1501289, (O. H. Steeve and Sons), calved 5-5-51; sire, Everelmere 841492; E. L. Osborn and Son, Redford, Iowa 400.00

Pearl Jewell 3d of Maple Home 1357747, (Gilbert Sunderman), calved 7-3-50; sire, Black Elbar 2d 903028; Barker Webb and McGahney, Diagonal, Iowa 385.00

Buyers included the following: Jamison and Malcolm, Randolph, Iowa; Barker Webb and McGahney, Diagonal, Iowa; Orville Eblen, Atlantic, Iowa; C. H. Cheyney, Glenwood, Iowa; Ross Calhoun, Clarinda, Iowa; Taylormade Farm, Blockton, Iowa; Carolyn A. Fiala, Council Bluffs, Iowa; Harry Reese and Son, Prescott, Iowa; Dr. O. E. Pfeifer, Clarinda, Iowa; O. T. Berry and Son, Mt. Etna, Iowa; Elmer Day, Villisca, Iowa; Arvalon Farm, Coin, Iowa; Otis and Gretchen Cordell, Sheridan, Missouri; Stanley Wagoner, Essex, Iowa; Teachout and Teachout, Shenandoah, Iowa; Joe Bennett, Hamburg, Iowa; Riley Marker, Humeson, Iowa; C. H. Cheyney, Glenwood, Iowa; Walter Curtis Frey, Nodaway, Iowa; Harold Ellison, Clarinda, Iowa; Dunbar Brothers, Casey, Iowa; Pagemere Angus Farms, Clarinda, Iowa; Burton Allen, Farragut, Iowa; J. C. Ranch, San Marcus, Texas; O. and R. Farms, Scranton, Iowa; Albert Rope, Clarinda, Iowa; Emil Tiemeyer, Tarkio, Missouri; V. J. Goecker, Clarinda, Iowa; Gerald Youngberg, Shenandoah, Iowa; Anderson Brothers, Shenandoah, Iowa; G. R. Greedy and Son, Sidney, Iowa; Harry Reese and Son, Prescott, Iowa; J. S. Woodfill, Strahan, Iowa; Allan Butts, Riverton, Iowa; Dale Barton, Essex, Iowa; E. L. Osburn and Son, Bedford, Iowa; Margaret E. Tobin, Burlington, Jte., Missouri; L. J. Crowell, Sharpsburg, Iowa; Paul Williams, Villisca, Iowa; Lloyd J. Johnson, Villisca, Iowa; Thomas Harris, New Market, Iowa; John Whitten, Blockton, Iowa; Harlan Angus Farm, Pacific Jct., Iowa; Lloyd Meyer, Clarinda, Iowa.

As L. R. Morford (the Chain Man) used to say:

"You Don't Have To Be a Good Loser When You Buy Morford Neck Chains, 'cause With Morford Chains You Can't Lose."

LINKS: No-rust. Case hardened. Lay flat. Do not rub or chafe.

PLATES: One piece. Heavy brass. Large, easily read figures. Numbered as you specify.

RING: Oil tempered, chrome-vanadium spring steel. Put on or take off without using a special tool.

CHAINS: Double-plate. Heavy single-plate. Light single-plate.

Morford Specialty Company - Iowa City, Iowa

Central Missouri Breeders' Sale

Columbia, Missouri, March 24th

SUMMARY:

64 Lots	$28,670.00, average	$ 447.96
10 Bulls	4,035.00, average	403.50
54 Cows	24,635.00, average	456.20
Top 5 Head	6,025.00, average	1205.00
Top 10 Head	9,085.00, average	908.50
Top 15 Head	11,570.00, average	771.33

Top Bull—Oak Ridge Prince 63d 1486483, calved May 24, 1951; sire, Prince Revolution A Bar A 846626; dam, Oak Ridge Blackcap 41st 1077396; consigned by Oak Ridge Stock Farm, Columbia, Missouri; purchased by Harold E. Johnson, Columbia, Missouri 600.00

Second Top Bull (tie)—Maughs Pride 1390-011, calved November 4, 1950; sire, Bardolier M. T. 1173947; dam, Pride of Wilton 20th 959322; consigned by Lynn H. Maughs, Fulton, Missouri; purchased by Luther Vaughn, Holts Summit, Missouri 500.00

Second Top Bull (tie)—Prince Eric RM 101st 1569627, calved November 10, 1951; sire, Prince R. M. 2d 1140315; dam, Elba Empress H. 825759; consigned by Roy D. Miller and Son, Angus Farms, Fayette and Columbia, Missouri; purchased by John Schneider, Herman, Missouri 500.00

Top Cow—Blackcap Bessie FM 2d 1541209, calved September 3, 1951; sire, Burgess Bandolier RK 6th 1222340; dam, Blackcap Bessie 8th of Great Oaks 1158497;

consigned by Lynn H. Maughs and Ivo J. Frank, Fulton and Jefferson City, Missouri; purchased by Del Miles, Madison, Missouri 2650.00

Second Top Cow—Eulima M. P. 1531856, calved September 7, 1951; sire, Oak Ridge Prince 14th 1099034; dam, Eva of Plainview 4th 1253315; consigned by Perry Philips and Roy Miller, Columbia, Missouri; purchased by Green Meadow Farm, Wellsville, Missouri 1050.00

Following is a representative report of individual animals:

BULLS:

Emwood Eileenmere 123d 1503586, (Emwood Farms), calved 12-16-51; sire, Eileenmere D. 146th 928452; Silas Stone, Sturgeon, Missouri 400.00

Bardolier M101 1571939, (Lynn H. Maughs), calved 12-29-51; sire, Bardolier M. T. 1173947; R. Wells, Creve Couer, Missouri 375.00

Prince Eric P. 1499368, (Ella and Perry Philips), calved 4-10-51; sire, Prince Eric R. M. 2d 1140315; D. R. Smith, Sturgeon, Missouri 450.00

Philips' Beacon 2d 1499363, (Ella and Perry Philips), calved 4-4-51; sire, Philips' Blackcap Beacon 1185763; A. G. Rutherford, Montgomery City, Missouri 310.00

COWS:

Elba Empress E. 95th 1591029, (Curtis Eastwood and Son), calved 2-4-52; sire, Black Peer 8th of O. H. 1199899; Cicero A. Stone, Paris, Missouri 700.00

Edella Quality 8th 1591033, (Curtis Eastwood and Son), calved 3-8-52; sire, Revolution Quality 3d 1094542; Howard Taylor, Essex, Missouri 750.00

Empire Ladymere 12th 1231194, (Empire Farm), calved 1-6-49; sire, Oak Ridge Bertramere 38th 778314; John Epple, Columbia, Missouri 500.00

Emwood Edwina Anne 2d 1503574, (Emwood Farms), calved 6-1-51; sire, Barbara's Eileenmere W. 2d 643965; Green Meadow Farm, Wellsville, Missouri 700.00

Wonnebrook's Black Zara F41st 1499795, (Ivo J. Frank), calved 1-2-52; sire, Woonnemere Edella Boy 1091244; Harry Stephens, Hale, Missouri 600.00

Empress Quality 1457493, (Mrs. Ural Harlan & Sons), calved 1-10-51; sire, Eileenmere Quality 487th 1358475; Stanley Harlan and Sons, Jacksonville, Missouri 610.00

Elba Empress P. 1420973, (Warren A. Pettigrew), calved 7-23-51; sire, Ellerslie Prince 21st 1115343; Thousand Hills Farm, Kirksville, Missouri 875.00

Barbara McHenry 490th 1591032, (Curtis Eastwood and Son), calved 3-7-52; sire, Revolution Quality 3d 1094542; Ray Taylor, Mokane, Missouri 485.00

Buyers included the following: Silas Stone, Sturgeon, Missouri; Cloyd Sloan, Tuscumbia, Missouri; Clarence Mahin, Greenridge, Missouri; Luther Vaughn, Holts Summit, Missouri; R. Wells, Creve Couer, Missouri; John Schneider, Hermann, Missouri; Harold E. Johnson, Columbia, Missouri; A. G. Rutherford, Montgomery City, Missouri; D. R. Smith, Sturgeon, Missouri; J. C. Flint, Centralia, Missouri; Charles Carl, East St. Louis, Illinois; Cicero A. Stone, Paris, Missouri; Howard Taylor, Essex, Missouri; Ray Taylor, Mokane, Missouri; John Epple, Columbia, Missouri; Quincy Cox, Versailles, Missouri; Green Meadow Farm, Wellsville, Missouri; Dr. Reed, Jefferson City, Missouri; Roy Helling, New Haven, Missouri; Harry Stephens, Hale, Missouri; Ed Buel, Jefferson City, Missouri; Berl Gilling, Mokane, Missouri; Biggs Brothers, Waynesville, Missouri; Stanley Harlan and Sons, Jacksonville, Missouri; George Duncan, Fulton, Missouri; Cecil Anderson, Centertown, Missouri; Elton Wenneker, Middletown, Missouri; Del Miles, Madison, Missouri; E. F. Frank,

Piedmont Neighbors

SALE

June 20th, 1953

To be held at CLOVERLY FARMS — 1 mile north of Charlottesville, on Route 29.

50 Females — 5 Bulls

Featuring—

THE SALE OF A TOP BLACKCAP BESSIE

A daughter of Glencarnock Eric of Cremona. She will calve by sale date to EILEENMERE 1032d.

Families Represented

BLACKCAP BESSIE	MISS BURGESSES	PRIDEMERE T.
JUANA ERICAS	MIGNONNE	EVERGREEN ERICAS
BLACKCAP EMPRESSES	BLACKCAPS	BLACKBIRDS
BARBARAS	QUEEN MOTHER	ERICAS

We are using Outstanding Sons of the

Greatest Bulls in America!

These bulls are the sires of our herd bulls

Eileenmere 1050th	Prince Esquire of Sunbeam
Eileenmere 1032d	Black Bardolier
Prince Sunbeam 249th	Prince Sunbeam 328th
Eileenmere 500th	Black Peer A. V. 7th
Glencarnock Eric of Cremona	Eileenmere 1026th
Prince Eric of Sunbeam	Whitney Bandolier
Eileenmere 487th	Prince Sunbeam 340th

Be on hand June 20th to help yourself to this breeding

• • •

FOR CATALOGS AND RESERVATIONS, WRITE:

B. A. RUCKER, Jr.

CANTERBURY FARM **EASTHAM, VIRGINIA**

Jefferson City, Missouri; J. E. Jose, Hartsburg, Missouri; Walter Walkenbach, Hermann, Missouri; Welford Kremmer, Bonnetts Mill, Missouri; Dan Miller, Fayette, Missouri; Sunny Slope Farm, Rocheport, Missouri; R. M. Beamer, Madison, Missouri; Mrs. Wilmer Perkins, New Franklin, Missouri; Thousand Hills Farm, Kirksville, Missouri; Tom Saunders, Lebanon, Missouri; G. F. Ferguson and Son, Lebbetts, Missouri; George Eichelberger, Pleasant Hill, Missouri; Roy Edwards, Ellsberry, Missouri; Staley Farms, Liberty, Missouri; Dale Eisele, Mexico, Missouri; Ray Helling, New Haven, Missouri; Lloyd Sloan, Tuscumbia, Missouri.

Nebraska A-A Show & Sale

Columbus, Nebraska, March 25th

SUMMARY:

72 Lots	**$26,695.00, average**	**$ 370.76**
47 Bulls	**17,690.00, average**	**376.38**
25 Cows	**9,005.00, average**	**360.20**
Top 5 Head	**3,165.00, average**	**633.00**
Top 10 Head	**5,675.00, average**	**567.50**
Top 15 Head	**7,975.00, average**	**531.66**

Top Bull—Progressmere, calved January 9, 1951; sire, Homeplace Eileenmere 77th 1076774; dam, Damkroger's Queenmere 805636; consigned by Arndt Brothers, Platte Center, Nebraska; purchased by Richard B. Christy, Scott City, Kansas 750.00

Second Top Bull—Bandolier Lad of S. F. 1385676, calved September 14, 1950; sire, Elna's Bandolier 667030; dam, Elba of Glyn Mawr 144th 1033004; consigned by Throener Brothers, West Point, Nebraska; purchased by Albert Hermelbracht, Bancroft, Nebraska 700.00

Top Cow—Elba Erica of Ebon 6th 1455437, calved July 18, 1951; sire, Farvue Marshall 1081620; dam, Elba H. 77th 1046-640; consigned by Charles F. Beermann, Dakota City, Nebraska; purchased by Pete Wenz and Sons, Fairbury, Nebraska 600.00

Following is a representative report of individual animals:

BULLS:

Eileenmere Bandolier Excel 4th 1486874, (Vanderkolk Brothers), calved 4-6-51; sire, Beebe Eileenmere F. 1102628; Alfred Lund, Clearwater, Nebraska 450.00

D. Eileenmere 58th, (William Drahota), calved 7-5-51; sire, Eileenmere 1042d 1028-557; Diers Brothers, Fremont, Nebraska 535.00

D. Eileenmere 59th, (William Drahota), calved 7-21-51; sire, Eileenmere 1042d 102-8557; Delbert Lambrecht, Pierce, Neb. 510.00

Zar Bardolier of GAF 4th 1449109, (Gard Brothers), calved 6-24-51; sire, Pridestor of Glencarnock 878955; Prochaska Brothers and Stone, Palmer, Nebraska 450.00

Larkin Prince 1518252, (James B. Larkin), calved 5-18-51; sire, Schafer's Prince 3d 1214822; John F. & Ida Winters, Spalding, Nebraska 500.00

Queen's Lad of Royal 6th 1568604, (Royal A. Nahrstedt), calved 5-2-51; sire, Queen's Lad 106th 1174382; Prochaska Brothers and Stone, Palmer, Nebraska 450.00

Bellemere R. A. F. 14th 1439132, (Randall Angus Farm), calved 7-15-51; sire, Elapis Bellemere 3d 1117857; Willie E. Shostrom, Stromsburg, Nebraska 580.00

COWS:

Prideva of Ebon 8th 1546151, (Charles F. Beermann), calved 10-4-51; sire, Baron Bardolier of Walnut 2d 1139502; Arven F. Dyson and Son, Brunswick, Nebraska 450.00

Blackcap R. of Excel 1486882, (Vanderkolk Brothers), calved 8-5-51; sire, Beebe Eileenmere F. 1102628; Earle Miller and Son, Osceola, Nebraska 500.00

Eline 6th of Up-Mar, (Percy H. and Margaret Upton), calved 3-18-52; sire, Bessie's Eston 894335; Mr. & Mrs. Dallmont J. Erickson, Elgin, Nebraska 500.00

Boys Town Blackbird 1621924, (Father Flanagan's Boys' Home), calved 5-20-51; sire, Queen's Lad 103d 1107378; William Drahota, Columbus, Nebraska 500.00

Prizemere Lady Ravenlox 1456124, (Nye Farms), calved 5-8-51; sire, Bardolier's Ravenlox 940840; Pete Wenz and Sons, Fairbury, Nebraska 500.00

Buyers include the following: Leonard G. Renner, Dodge, Nebraska; Alex Podroza, Columbus, Nebraska; Richard B. Christy, Scott City, Kansas; Otha F. Lovitt and Sons, Mason City, Nebraska; Kenneth Young, Loretto, Nebraska; Charles Pilger, Palmer, Nebraska; J. G. Hermelbracht, Bancroft, Nebraska; Pete Wenz and Sons, Fairburg, Nebraska; Arven F. Dyson and Son, Brunswick, Nebraska; Harold Uden, Bruning, Nebraska; C. C. Geis, Beaver Crossing, Nebraska; Theodore Rerucha, David City, Nebraska; J. R. Schmaltz, Central City, Nebraska; Anthony V. Prochaska, Abie, Nebraska; John Ronnfeldt, Wakefield, Nebraska; Alfred Lund, Clearwater, Nebraska; Earle Miller and Son, Osceola, Nebraska; W. J. Spath and Son, Lincoln, Nebraska; Fred J. Engel, Columbus, Nebraska; Schade Brothers, Enola, Nebraska; Diers Brothers, Fremont, Nebraska; Delbert Lambrecht, Pierce, Nebraska; Joe J. Ernesti and Sons, Dodge, Nebraska; Lumir Moural, Schuyler, Nebraska; Marvin Legler, Schuyler, Nebraska; Prochaska Brothers and Stone, Palmer, Nebraska; Donald Kummer, Columbus, Nebraska; William Hugelman and Son, Wakefield, Nebraska; Frank F. Loewenstein, Jr., Shelton, Nebraska; Louis G. Zobel and Sons, Arthur, Iowa; H. R. Fassnacht, Fairmont, Nebraska; Virgil Rice, Archer, Nebraska; Schaupdach Brothers, Grand Island, Nebraska; Ardis E. McGraw, Broken Bow, Nebraska; John F. and Ida Winters, Spalding, Nebraska; Elmer Osterloh, Hooper, Nebraska; Edward L. Friedrich, Plainview, Nebraska; Niels P. Pedersen, Platte Center, Nebraska; Arthur Wieting, Hallam, Nebraska; A. S. Torell and Sons, Gresham, Nebraska; William H. Pageler and Son, Cedar Bluffs, Nebraska; Glenn Kresha, Osceola, Nebraska; Louie Schwarting and Son, Tilden, Nebraska; Willie E. Shostrom, Stromsburg, Nebraska; Emil Wilshusen, Hordville, Nebraska; Fetty and Schultz, Clarkson, Nebraska; Vernon H. Nelson, Wausa, Nebraska; Roger Dennis Smith, David City, Nebraska; Albert Hermelbracht, Bancroft, Nebraska; Clarence P. Musil, Clarkson, Nebraska; W. R. Schoenleber, Lincoln, Nebraska; Nina McGraw, Broken Bow, Nebraska; Mrs. Nellie Hecker, Shelby, Nebraska; Leonard Iske, Dodge, Nebraska; Merwyn C. Nelson, Wausa, Nebraska; Mr. and Mrs. Dallmont J. Erickson, Elgin, Nebraska; J. F. Mills and Sons, Murdock, Nebraska; William Drahota, Columbus, Nebraska; Christman Brothers, Monroe, Nebraska; L. R. Larsen, Staplehurst, Neb.

HEIFERS FOR SALE

FROM

Blackcap Bessie, Blueblood Lady and Black Jestress

FAMILIES

John Tabke **Moville, Iowa**

H. W. Eiler Dispersion Sale

Cedar Rapids, Iowa, April 1st

SUMMARY:

73 Lots	**$27,400.00, average**	**$ 375.34**
16 Bulls	**8,205.00, average**	**512.81**
57 Cows	**19,195.00, average**	**336.75**
Top 5 Head	**5,610.00, average**	**1122.00**
Top 10 Head	**8,425.00, average**	**842.50**
Top 15 Head	**10,635.00, average**	**709.00**

Top Bull—Wintonier E. 1548303, calved May 11, 1950; sire, Wintonier 4th 595-052; dam, Eline 36th of Page 584638; purchased by Clyde Barr, Scranton, Iowa 2000.00

Second Top Bull—Wintonier of Tipton 1244-497, calved June 27, 1949; sire, Wintonier 4th 595052; dam, Highland Barbara 6th of Ada 656402; purchased by Ames and Knudson, Ames, Iowa 1000.00

Top Cow—Eline 36th of Page 584638, calved September 12, 1939; sire, Revolution of Page 11th 407252; dam, Eline Harrison 12th 415533; purchased by Greenmere Farm, Oaktown, Indiana 1100.00

Second Top Cow—Black Belinda E. 6th 898-645, calved July 2, 1945; sire, Bell Boy's Repeater 2d 738020; dam, Black Belinda M. 3d 492065; purchased by River Ranch, Hutchinson, Kansas 010.00

Following is a representative report of individual animals:

BULLS:

Barbo of Ada 4th 1007638, calved 6-27-47; sire, Imp. Warden of Garvault 636911; Ed. Schloemer, Lowden, Iowa 535.00

Ell'tonier Revolution 1244496, calved 6-27-49; sire, Wintonier 4th 595052; Glen Groomes and Son, Nevada, Iowa 900.00

Barbo 45th 1561846, calved 9-30-51; sire, Barbo of Ada 4th 1007638; Max E. Hart, Fremont, Iowa 400.00

Barbo 42d 1632870, calved 9-27-51; sire, Barbo of Ada 4th 1007638; George Reeve, Iowa City, Iowa 465.00

Barbo of Tipton 1632869, calved 9-15-51; sire, Barbo of Ada 4th 1007638; Fielder and McCoy, Glidden, Iowa 400.00

COWS:

Black Lady E. 18th 1093373, calved 4-30-48; sire, Black Revodent; Charles F. Upah, Elberon, Iowa 600.00

Black Belinda E. 5th 780735, calved 9-28-43; sire, Black Wald 544394; Leo H. Hubler, Lisbon, Iowa 590.00

Barbo's Belinda E. 1271358, calved 10-22-49; sire, Barbo of Ada 4th 1107638; Stallman Farms, Fairfax, Iowa 500.00

Blackcap Eiler 33d 1561859, calved 9-26-50; sire, Barbo of Ada 4th 1007638; Steve Schnorr and Sons, Steward, Illinois 500.00

Blackcap Bandoella E. 5th 1518694, calved 9-15-50; sire, Barbo of Ada 4th 1007638; Robert J. Edler and Son, Nichols, Iowa 425.00

Maid of Bummers Eller 1632872, calved 4-14-52; sire, Eil'tonier Revolution 1244-496; R. M. Willer and Son, Tipton, Iowa.. 609.00

Black Belinda E. 33d 1632884, calved 5-16-52; sire, Barbo of Ada 4th 1007638; I. Korndtatt, Pearsall, Texas..... 525.00

Blackcap Monica 67th 1632883, calved 5-10-52; sire, Eil'tonier Revolution 1244496; I. Korndtatt, Pearsall, Texas..... 420.00

Buyers included the following: Ed. Schloemer, Lowden, Iowa; Glen Groomes and Son, Nevada, Iowa; Barr and Eller, Tipton, Iowa; Ames and Knutson, Ames, Iowa; Fielder and McCoy, Glidden, Iowa; George R. Reeve, Iowa City, Iowa; Albert Steinbreck, Solon, Iowa; Max E. Hart, Fremont, Iowa; Vernon Burge, Mt. Vernon, Iowa; Alfred Johannsen, Delmar, Iowa; Hesby Brothers, Utica, Minnesota; Forrest Willer, Tipton, Iowa; B. P. Hunter, Iowa City, Iowa; Ralph Drake, Palo, Iowa; Robert Holladay, Tipton, Iowa; William Woods and Son, Mechanicsville, Iowa; Dwayne and Lois Huntington, Sheffield, Iowa; Charles F. Upah, Elberon, Iowa; Leo H. Hubler, Lisbon, Iowa; Mrs. Clair Culver and Son, Fayette, Iowa; Sam G. Taylor, Toledo, Iowa; Arnold Hanson, Parnell, Iowa; Seng Brothers, Lost Nation, Iowa; James G. Gridley, Morrison, Illinois; Steve Schnorr and Sons, Steward, Illinois; H. W. G. Folkers, Scotch Grove, Iowa; River Ranch, Hutchinson, Kansas; Charles Hoffman, Walker, Iowa; Orville A. Thorn, Winthrop, Iowa; Robert J. Edler and Son, Nichols, Iowa; Stallman Farms, Fairfax, Iowa; C. A. Knutson, Steward, Illinois; Raymond L. Kile, West Liberty, Iowa; Lawrence Kreinbring, Lowden, Iowa; Paul A. Lillie and Son, Marion, Iowa; W. J. Walshire, Mechanicsville, Iowa; Henry Siemsen, Dixon, Iowa; Henry Tobiason, Monticello, Iowa; George Scheeper, Lowden, Iowa; Le Mar Farm, Kellogg, Iowa; Paul Stuart, Ainsworth, Iowa; William F. Carey and Sons, Mineral Point, Wisconsin; Ankony Farm, Reinbeck, New York; John Tolan, Pleasant Plains, Illinois; R. M. Willer and Son, Tipton, Iowa; James M. Irons and Sons, Clarence, Iowa; Leonard and Herman Benischek, Oxford Junction, Iowa; E. B. Hoyman and D. P. Dierks, Clarence, Iowa; I. Korndtatt, Pearsall, Tex.; Ronald Atkins, Tipton, Iowa.

Boyle County "All Girl" Sale

Danville, Kentucky, April 15th

SUMMARY:

25 Lots	$14,050.00, average	$ 562.00
Top 5 Head	4,165.00, average	833.00
Top 10 Head	6,205.00, average	620.50
Top 15 Head	7,945.00, average	529.66

Top Cow—Blackcap Bessie S. F. 4th, calved September 26, 1952; sire, Master Prince of R. K. 5th 991764; dam, Knoll View Blackcap Bessie 7th 1012786; consigned by Floyd Dievert, Lancaster, Kentucky; purchased by Oakhurst Farm, Horse Cave, Kentucky 2100.00

Second Top Cow—Belle Black 4th 1522121, calved September 9, 1951; sire, Envious Bandolier of R. K. 8th 1145704; dam, Belle Black 3d 875356; consigned by May & Sutcliffe, Danville, Kentucky; purchased by Raleigh Crook, Danville, Kentucky..... 600.00

Third Top Cow—Blackcap Effie 1522125, calved October 26, 1951; sire, Envious Bandolier R. K. 8th 1145704; dam, Blackcap Effie of Lynnwood 656415; consigned by May & Sutcliffe, Danville, Kentucky; purchased by Dixianna Angus Farm, Bowling Green, Kentucky..... 540.00

Following is a representative report of individual animals:

COWS:

Lady Erica JTB 1598796, (J. T. Bogie), calved 4-20-52; sire, Master Prince of R. K. 23d 1141452; Cold Stream Farm, Lexington, Kentucky 225.00

Chases Barbara 151st 1558456, (C. D. Stead), calved 7-21-51; sire, General Evilesco 2d 760088; Raleigh Crook, Danville, Kentucky 375.00

Altamont Bardolier Queen 1333674, (Garnett Terhune), calved 11-15-50; sire, Evader's Bardolier 8th 1032345; Dixie Stock Farm, Lancaster, Kentucky..... 490.00

Elba 37th of Lynnwood 1377755, (M. T. Minor), calved 6-15-50; sire, Envious Pride of R. K. 977535; Gilbert Wilson, Paint Lick, Kentucky..... 425.00

Erica 50th of Lynnwood 1510765, (S. A. Hill), calved 3-22-51; sire, Envious Pride of R. K. 977535; C. S. Venable & Son, Winchester, Kentucky 395.00

Blackcap Harriet L. 9th 1434653, (Edwin Kubale & Sons), calved 5-16-51; sire, Eric of Lakedell 1223000; George Curtis, Lexington, Kentucky 420.00

Blackcap Effie L. 9th 1434657, (Edwin Kubale & Sons), calved 7-7-51; sire, Eric of Lakedell 1223000; E. G. Sutcliffe, Danville, Kentucky 360.00

Pridemere L. 2d 1434652, (Edwin Kubale & Sons), calved 5-12-51; sire, Burgessmere Lad 719962; William A. Womack, Ashford, Louisiana 435.00

Blackcap of Lakedell 1223007, (Edwin Kubale & Sons), calved 9-14-49; sire, Burgessmere Lad 719962; John L. Harman, Stanford, Kentucky 410.00

Buyers included the following: Cold Stream Farm, Lexington, Kentucky; C. W. Jacobs, Danville, Kentucky; Ray McCullough, Vicksburg, Mississippi; J. M. & S. S. Parks, Richmond, Kentucky; Thomas Garvin, Walton, Kentucky; Thomas Rankin, Danville, Kentucky; Oakhurst Farm, Horse Cave, Kentucky; J. B. Wilson, Stuttgart, Arkansas; James Baughman, Stanford, Kentucky; Rice Bend Farm, Lancaster, Kentucky; Dixie Stock Farm, Lancaster, Kentucky; Ward Renaker, Cynthiana, Kentucky; Dixianna Farm, Bowling Green, Kentucky; Bogey & White, Lancaster, Kentucky; Gilbert Wilson, Paint Lick, Kentucky; C. S. Venable & Son, Winchester, Kentucky; Donnie Ray Phillips, Stanford, Kentucky; D. O. May, Danville, Kentucky; Edwin Kubale, Jr., Danville, Ky.; George Curtis, Lexington, Ky.; E. G. Sutcliffe, Danville, Kentucky; William A. Womack, Ashford, Louisiana; John L. Harman, Stanford, Kentucky; M. D. McBeath, Danville, Kentucky; Raleigh Crook, Danville, Kentucky; W. H. Tarvin, Walton, Kentucky.

Roseann Farms' A-A Sale

Farmersville, Illinois, March 23d

SUMMARY:

36 Lots	$12,630.00, average	$ 350.83
4 Bulls	1,415.00, average	353.75
32 Cows	11,215.00, average	350.46
Top 5 Head	2,920.00, average	584.00
Top 10 Head	4,975.00, average	497.50
Top 15 Head	6,775.00, average	415.66

Top Bull—E. F. Prince Eric 7th 1358250, calved June 15, 1950; sire, R. L. S. Prince Eric 2d 888362; dam, Estella 3d of Edgemere 1033962; purchased by John T. Scott and Sons, Paxton, Illinois..... 450.00

Second Top Bull—Roseann Everblack 510th 1479029, calved April 19, 1950; sire, Blackcap Eileenmere 203d 869819; dam, Roseann Everblack 574139; purchased by James Allison, Homer, Illinois..... 370.00

Top Cow—Blackberry 107th 1133186, calved May 2, 1948; sire, Eileenmere 499th 699-154; dam, Blackberry 85th 625553; purchased by John J. Tolan, Pleasant Plains, Illinois 725.00

Second Top Cow—Blackcap Tolan of Roseann 3d 963646, calved March 9, 1946; sire, Eileenmere R. 2d 614452; dam, Blackcap Tolan G. B. F. 718999; John J. Tolan, Pleasant Plains, Illinois..... 600.00

Following is a representative report of individual animals:

BULLS:

Roseann Blackcap Tolan 39th 1628836, calved 6-2-51; sire, Roseannmere 500th 120-1008; Norbert Roth, Sherman, Illinois..... 310.00

Bardmere R. 1368968, calved 11-10-50; sire, Blackcap Eileenmere 203d 869819; George Kurtz, O'Fallon, Illinois..... 285.00

COWS:

Roseann Blackbird 530th, calved 4-21-50; sire, Blackcap Eileenmere 203d 869819; Donald Edwards, Hillsboro, Illinois..... 570.00

Roseann Blackcap T. 1250th 1628837, calved 6-6-51; sire, Roseannmere 500th 120-1008; K. Lane, Auburn, Illinois..... 370.00

Blackbird Burgess S. 42d 1256389, calved 7-10-49; sire, Hickory Point Black Lad 2d 823104; C. S. File, Waverly, Illinois.... 525.00

Blackcap T. of Roseann 2d 963909, calved 1-23-47; sire, Hardwickmere 101st 831-403; James Allison, Homer, Illinois..... 500.00

Blackcap 8th of Rubicon 779875, calved 5-15-43; sire, Blackcap Master 6th 520191; K. Lane, Auburn, Illinois..... 410.00

Roseann Erica 150th 1636331, calved 8-25-51; sire, Roseannmere 500th 1201008; John J. Tolan, Pleasant Plains, Illinois..... 400.00

Bettie B. 6th 904998, calved 9-24-45; sire, Effie H. Eileenmere 593199; Hoppler Brothers, Greenview, Illinois..... 425.00

Buyers included the following: John T. Scott and Sons, Paxton, Illinois; James Allison, Homer, Illinois; Norbert Roth, Sherman, Illinois; George Kurtz, O'Fallon, Illinois; Donald Edwards, Hillsboro, Illinois; Paul Edwards, Hillsboro, Illinois; Walter and Mary Whitlock and Sons, Carrollton, Illinois; John Craven, Normal, Illinois; George Simon, Farmersville, Illinois; K. Lane, Auburn, Illinois; Dr. Shaw, Pawnee, Illinois; Fred Lackridge, Waverly, Illinois; Earl A. Meyer and Son, Champaign, Illinois; Roy Conrad, Monticello, Indiana; John J. Tolan, Pleasant Plains, Illinois; C. S. File, Waverly, Illinois; J. Coy Hunt, Girard, Illinois; Roy Tuetken, Pana, Illinois; Lyle Young, Carlingville, Illinois; Hoppler Brothers, Greenview, Illinois; L. F. Curtin & Son, Blue Mound, Illinoic; Ted Roth, Sherman, Illinois.

FOR SALE—A Good Son of PRINCE ERIC of SUNBEAM

Or would trade for females of the more popular families. Prince Eric of Kerndale 949735 by Prince Eric of Sunbeam out of a good Barbara McKenny cow, she by Bar Prince 2d of Sunbeam. He is a good individual on short legs with lots of depth, scale and style. He's in perfect health and condition, and has never been fitted or shown. Prince Eric of Kerndale is a bull that will put good heads and bodies on your calves and perfect top line on their pedigrees. He has been used in our herd for five years with very good results.

We also have for sale a group of open heifers, granddaughters of Prince Eric of Sunbeam and of good families.

Our herd is made up of Elluna, Blackbird, Judy, Pansy, McHenry Blackcap, Juana, Miss Burgess, Elba, Georgina (Ballindalloch) and Barbara families.

Herd Sires:

PRINCE ERIC of KERNDALE — ELBA MARSHALL LAD 2d — PRINCE ERIC of KERNDALE 10th

Address all Correspondence to RALPH T. KERN, Pittsfield, Illinois

KERN ANGUS FARM—PITTSFIELD, ILLINOIS

YOUR Cattles' IPBSs ancestors Intn'l. winning & siring records informed in selling. YOU PROFIT. Breed list IPBSs & records to breeder. G. F. SARGENT, Auct. & Pres. Intn'l. Auction College. Advanced selling methods & attainment guaranteed. THAT TOP. Write today for sale or term dates. 120 West 3d St., Sioux City 2, Iowa.

SPRING DATES!

Select that sale date early. Promote your sale well, and secure one of the leading auctioneers. I have sold successfully for others, I can for you. Write, Wire or Phone.

ROY G. JOHNSTON

BELTON, MISSOURI

— HUGH JAMES —

Auctioneer

Phone: 2-8212

34 NORWOOD DRIVE

DECATUR, ILLINOIS

FREDDIE CHANDLER

Auctioneer

Chariton, Iowa

Ken Conzelman

Auctioneer

Box 128

Phone 1683-M

Bozeman, Montana

AUCTIONEER

RAY SIMS

Phone 371

BELTON, MISSOURI

AUCTIONS mean ACTIONS with

J. I. LOWE

Phone 6-7018

Write:

2110 E. 13th St.

DES MOINES 16, IOWA

Your Sale!

The auction business is good. Cattle are selling good, and many sales are already booked. If you plan a sale, and want my services, please write, or wire me for available dates.

Hamilton James, Newton, Illinois

CALENDAR FOR 1953

JANUARY						
				1	2	3
4	5	6	7	8	9	10
11	12	13	14	15	16	17
18	19	20	21	22	23	24
25	26	27	28	29	30	31

FEBRUARY						
1	2	3	4	5	6	7
8	9	10	11	12	13	14
15	16	17	18	19	20	21
22	23	24	25	26	27	28

JULY						
			1	2	3	4
5	6	7	8	9	10	11
12	13	14	15	16	17	18
19	20	21	22	23	24	25
26	27	28	29	30	31	

AUGUST						
						1
2	3	4	5	6	7	8
9	10	11	12	13	14	15
16	17	18	19	20	21	22
23	24	25	26	27	28	29

MARCH						
1	2	3	4	5	6	7
8	9	10	11	12	13	14
15	16	17	18	19	20	21
22	23	24	25	26	27	28
29	30	31				

APRIL						
		1	2	3	4	
5	6	7	8	9	10	11
12	13	14	15	16	17	18
19	20	21	22	23	24	25
26	27	28	29	30		

SEPTEMBER						
		1	2	3	4	5
6	7	8	9	10	11	12
13	14	15	16	17	18	19
20	21	22	23	24	25	26
27	28	29	30			

OCTOBER						
				1	2	3
4	5	6	7	8	9	10
11	12	13	14	15	16	17
18	19	20	21	22	23	24
25	26	27	28	29	30	31

MAY						
					1	2
3	4	5	6	7	8	9
10	11	12	13	14	15	16
17	18	19	20	21	22	23
24	25	26	27	28	29	30

JUNE						
	1	2	3	4	5	6
7	8	9	10	11	12	13
14	15	16	17	18	19	20
21	22	23	24	25	26	27
28	29	30				

NOVEMBER						
1	2	3	4	5	6	7
8	9	10	11	12	13	14
15	16	17	18	19	20	21
22	23	24	25	26	27	28
29	30					

DECEMBER						
		1	2	3	4	5
6	7	8	9	10	11	12
13	14	15	16	17	18	19
20	21	22	23	24	25	26
27	28	29	30	31		

June

June 1—Triple-A-Ranch, Jonesburg, Missouri; J. B. McCorkle, Sale Manager, Smithville, Missouri.

June 3—Hoelscher Brothers Annual Sale, Carroll, Iowa.

June 4—Wisconsin Aberdeen-Angus Breeders Association Spring Sale, Janesville, Wisconsin.

June 6—Brandywine Cow and Calf Sale, Pennsylvania Farm Show Buildings, Harrisburg, Pennsylvania; Scott L. French, Secretary, 2464 Rudy Road, Harrisburg, Pennsylvania.

June 10—Kinloch's "Herd Amalgamation Sale", Supply, Virginia.

June 13—Keillor Ranch Dispersion, Austin, Texas.

June 17—Steveway Farm Sale, Nashville, Tennessee.

June 19—Crouch - Barnett Angus Sale, Batesville, Arkansas; W. A. Dowell, Jr., Sale Manager, Walnut Ridge, Arkansas.

June 22—Red River Valley Angus Farm Dispersion Sale, Paris, Texas.

June 23—Jack Mann & Homer L. Deakins & Son Joint Sale at Homer Deakin Farm, Longview, Texas.

July

July 20—Simon Angus Farms Cow and Calf Sale, Madison, Kansas; J. B. McCorkle, Sale Manager, Smithville, Missouri.

August

August 6-7-8—The American Aberdeen-Angus Breeders' Futurity Annual Show and Sale, Keeneland Race Course, Lexington, Kentucky.

August 15—Hart County Aberdeen-Angus Association Sale, Horse Cave, Kentucky.

September

September 2—South Central Illinois Aberdeen-Angus Breeders' Association, Cowden, Illinois; Dale Dunteman, Secretary, Shumway, Illinois.

September 3—Macon-DeWitt Counties Aberdeen-Angus Association Fall Sale; David D. Breet, Sale Manager, RR 1, Decatur, Illinois.

September 5—Central Ohio Aberdeen-Angus Breeders' Association Fall Show and Sale, London, Ohio; John D. Hennigh, Sale Manager, Plain City, Ohio.

September 7—R. T. & Mel Davis Sale, Wheatridge, Colorado.

September 8—Duffy's Angus Farm Sale, Longmont, Colorado.

September 11—Hockhockson Farm & H & L Farms Sale at Hockhockson Farm, Eatontown, N. J.

September 11—Charles Wampler Sale, Harrisonburg, Virginia.

September 12—Shadow Isle Annual Production Sale, Red Bank, New Jersey.

September 14—Dutchess County Aberdeen-Angus Sale, Olive Lynk, Secretary, Red Hook, New York.

September 15—Rally Farms, Millbrook, New York; J. B. McCorkle, Sale Manager, Smithville, Mo.

September 16—Right Off Grass Sale, Charlottesville, Virginia.

September 18 — Southwestern Wisconsin Aberdeen-Angus Breeders' Association Fall Sale, Lancaster, Wisconsin; Earl Gelbach, Sale Manager, Lancaster, Wisconsin.

September 18—Marion County Angus Breeders Association Sale, Marion, Ohio; Don Foos, Sales Mgr., Marion, Ohio, Route 2.

September 19—Greenmere Farms Annual Production Sale, Oaktown, Indiana.

September 21—Virginia "Spotlight" Sale, Warrentown, Virginia; Milton Westcott, Sale Manager.

September 22—Kinloch Quality Foundation Sale, Supply, Virginia.

September 23—Lee Hill First Quality Cross Sale, Fredericksburg, Virginia; Dave Canning, Sale Manager, 1313 Long St., Charlottesville, Va.

September 24—Capital City Sale, Richmond, Virginia.

September 25—East Central Missouri Angus Breeders "Gateway of Missouri" Sale; Bill Schoene, Secretary, St. Charles, Missouri.

September 26—Sun-Blest Farms, Noblesville, Indiana; J. B. McCorkle, Sale Manager, Smithville, Mo.

September 26—Western Pennsylvania Cow & Calf Sale, Indiana, Pennsylvania; Scott French, Secretary, Harrisburg, Pennsylvania.

September 26—Good Earth Stock Farms "Me Show Sale", New Florence, Missouri.

September 28—Dan Warner, Warner Grove Farms, Greenville, Ohio; J. B. McCorkle, Sale Manager, Smithville, Missouri.

September 29—Capital City Sale, Richmond, Virginia.

September 30 — Second Annual "Gateway" Sale, Roanoke, Virginia.

October

October 1 — United Angus Association Sale, St. Charles, Illinois; Willard Frye, Peoria, Illinois, Sale Manager.

October 2—Northeastern "Blue Print" Sale, Towanda, Pennsylvania; Scott French, Secretary, Harrisburg, Pennsylvania.

October 3—Lamoine Valley Association Sale, Good Hope, Illinois; Bruce Bricker, Sale Manager, Macomb, Illinois.

October 3—Anoka Farms, Edwards Brothers, London & Watford, Ontario.

October 3—"Niagara Frontier" Third Annual Sale, Ess Kay Ranch, East Aurora, New York; Mike Pangburn, Sale Manager, East Aurora, N. Y.

October 5—Great Oaks, Bandolier Review; Robert W. Williams, Manager, Rochester, Michigan.

October 6—Raona Farms-Grand River "Breed Builders" Sale, Raona Farms, Williamston, Michigan.

October 6—Indiana Angus Association, Indianapolis, Indiana; Leon Warner, Sale Manager, Tipton, Indiana.

October 7—H. A. Thompson, Cortland, Indiana.

October 8—Gilnockie "Sale of the Peers", Haywood, Virginia.

The "26th's" Influence Day

Was Gratifying!

We appreciated the large attendance and interest shown this great breeding bull. Our sincere thanks to the bidders and buyers.

MARYCREST EILEENMERE 23d

An outstanding son of the "26th" that topped the sale at $9,500 selling to Mershon Farm, Creston, Iowa.

Buyers Include

MERSHON ANGUS FARM	Creston, Iowa
NEIL ANGUS FARM	Corydon, Iowa
A. J. SCHULER	North Junction City, Kansas
MRS. THERESA LIEWER	Carroll, Iowa
W. W. PIERCY	Kennedy, Nebraska
CLOVERLY FARMS	Maloy, Iowa
PAUL FLOWERS	Corning, Iowa
L. C. GILLESPIE and SON	Brownstown, Indiana
SHELL CREEK FARMS	Schuyler, Nebraska
BIG OAK STOCK FARM	Cawker City, Kansas
E. W. THOMPSON	Sedalia, Missouri
PAGEMERE FARMS	Clarinda, Iowa
TRIPLE-A-RANCH	Jonesburg, Missouri
ART JOHNSTON	Coin, Iowa
MEDDLE LANE FARM	West Salem, New York
GREENMERE FARM	Oaktown, Indiana
LaVONNE FARM	Coin, Iowa
SILVER TOP FARM	Belton, Missouri
LES OLIVER	Williamsburg, Iowa
F. M. FINKBINE	Storm Lake, Iowa
PENNEY and JAMES	Hamilton, Missouri
GLENN WILLHOIT and SONS	Batavia, Iowa
EDWARDS and WARREN	Centerville, Iowa
EARL E. ROGERS	Kirksville, Missouri
HAROLD PETZNICK and SON	Creston, Iowa
FUSON and GARTON	St. Joseph, Missouri
J. E. NORMAN	Creston, Iowa
M. F. SLOAN	Walnut Ridge, Arkansas
M. M. HOSTETLER and SONS	Washburn, Illinois
O & R FARMS	Scranton, Iowa
WILBUR COLE	Bethany, Missouri
ROLLING ACRES FARM	Johnston City, Illinois
TOMLINSON FARMS	West Frankfort, Illinois
TWEEDIE BROTHERS	Nerborne, Missouri
ROSS E. HANNA	Little York, Illinois
MARY and JAMES HILL	Audubon, Iowa
HAROLD O. WILSON	Creston, Iowa
CLARENCE A. EKLUND	Shannon City, Iowa
LARRY EUGENE MESERVEY	Trenton, Missouri
HAROLD ROSENQUIST	Essex, Iowa
WHITTUM BROTHERS	Stuart, Iowa
J. J. BEATTIE	Stuart, Iowa
CHARLES WYNN, Jr.	Barnell, Missouri

Now Offering at Private Treaty—

Well bred cows and heifers, some close to calving and some with calves at side now, to the service of Homeplace Eileenmere 26th. Also well bred bulls by the "26th" that are of serviceable age or younger. Our large herd now makes it possible for us to have cattle of top quality priced to sell within the range of all large or small breeders.

Marycrest Farms — Maloy, Iowa

JOHN D. and MARY C. WARIN, Owners — **HOWARD JACKSON, Herdsman**

BE AN AUCTIONEER—
Term soon. Write for free catalog. Home study course available. Reppert School of Auctioneering, Decatur, Indiana, Box A. J. Founded 1921. G. I. Training approved.

AUCTIONEER
Successful sales for leading breeders, lifetime experience with live stock. Apply early busy during season. Rates Reasonable. Telephone Residence 7-3645; Business 3-6181. P. O. Box 1317.
JOHN E. HALSEY
DES MOINES, IOWA

Paul L. Good
AUCTIONEER
R. R. 4
Phone 2704
VAN WERT, OHIO

Ned Collison
AUCTIONEER
Life-time experience with Aberdeen-Angus Cattle
CARROLL, IOWA

Walter E. Palmer
Auctioneer
Specializing in pure bred Live Stock Sales
5170 Edgewood Place
LOS ANGELES

GEORGE M. KURTZ
Auctioneer
Phone 3549
STURGIS, KENTUCKY

W. H. HELDENBRAND
Registered Livestock
AUCTIONEER
Serving World's Best People
Box 516 Ph. 5-3017
Oklahoma City

BILL HAGEL
Auctioneer
Box 454
SPRINGFIELD, MISSOURI

STAN HAWORTH
Livestock Auctioneer
WARRENTON, VIRGINIA
Phone 57 P. O. Box 717

Born and raised on a farm in Illinois. I know cattle and I like my work. For your next Sale
EMPLOY
C. E. CUNNINGHAM
AUCTIONEER
Greenwood, South Carolina

October 10—Maryland Purebred Calf Sale; Sale Manager, Maryland Aberdeen-Angus Association, 400 York Road, Towson 4, Maryland.

October 10—Cochran Farms and Meadow Lane Farm Joint Sale, North Salem, New York.

October 10 — Ontario Angus Association Fall Sale, London, Ontario; Cameron McTaggart, Aurora, Ontario, Sale Manager.

October 10 — Annual All-Female Sale, Hawkeye-Downs, Cedar Rapids, Iowa; Albert Stuart, Sale Manager, Newhall, Iowa.

October 12—Interstate Aberdeen-Angus Breeders' Association Fall Show and Sale, Sioux City, Iowa; Charles F. Beermann, Sale Manager, Dakota City, Nebraska.

October 12—Nodaway County Aberdeen-Angus Breeders' Association Fall Sale; F. B. Houghton, Secretary.

October 12—Runacres - Whitetail Farm Sale; Dave Canning, Sale Manager. Sale at Runacres Farm, Madison, Connecticut.

October 12—Wesdale Farms Production Sale, Bluestem, Washington; Dale M. Bly, Sale Manager, Box 276, Harrington, Washington.

October 13—Ash Grove Farm, New Hope, Pa.

October 14—Western Feeder Calf Sale, Butler, Pennsylvania; Scott French, Secretary, Harrisburg, Pennsylvania.

October 14—Grand River Aberdeen-Angus Breeders' Association Fall Sale; Sale Manager, Marion Summers, Princeton, Missouri.

October 15—Ridglea Angus Farms Sale, Dickson, Tennessee.

October 16—Keefauver Brothers, Jonesboro, Tenn.

October 17—Maryland Purebred Calf Sale, Salisbury, Maryland; Sale Manager, Maryland Aberdeen-Angus Association, 400 York Road, Towson 4, Maryland.

October 17—Northwest Iowa Angus Harvest Sale, Albert City, Iowa.

October 19—Wayne Knolls Farms, Marshallville, Ohio; J. B. McCorkle, Sale Manager, Smithville, Mo.

October 21—Viewlawn Herds Annual Bull Sale, Gordon, Nebraska.

October 21—Blackpost Ranch, Olathe, Kansas; J. B. McCorkle, Sale Manager, Smithville, Missouri.

October 23—Jackson's Mill Calf Sale, Weston, West Virginia; Dick Stein, Sale Manager, 4 Park Street, Elkins, West Virginia.

October 24—Pennsylvania "Keystone" Sale, Lancaster, Pennsylvania; Scott French, Secretary, Harrisburg, Pennsylvania.

October 26—Glenangus-McGregor Sale, Glenangus Farms, Bel Air, Maryland; Charles M. Peery, Sale Manager.

October 27—Maryland Fall Quality Sale, Frederick, Maryland; Sale Manager, Maryland Aberdeen-Angus Association, 400 York Road, Towson 4, Maryland.

October 27—North Carolina Aberdeen-Angus Breeders Association Show & Sale, Greensboro, North Carolina; Van W. Holsapple, Sale Manager, Raleigh, North Carolina.

October 28—"Farmers' Chance" Sale, Staunton, Va.

October 30—Kintyre Stock Farm Production Sale, Gloster, Mississippi.

October 31—Maryland Purebred Calf Sale, Upper Marlboro, Maryland; Sale Manager, Maryland Aberdeen-Angus Association, 400 York Road, Towson 4, Maryland.

October 31—Mirydale Farm Third Annual Production Sale, St. Francisville, Louisiana.

November

November 2—Southwestern Regional Angus Breeders' Association Fall Sale, Tulsa, Oklahoma.

November 3—Quality Prince Sale, Stillwater, Okla.

November 4 — Elburn-Russell-Weiridge Annual Production Sale; Lloyd Osburn, Sale Manager, Bedford, Iowa.

November 5—North Carolina Aberdeen-Angus Breeders Association Sale, Rocky Mount, North Carolina; Van W. Holsapple, Sale Manager, Raleigh, North Carolina.

November 6—J. Garrett Tolan's "Cattleman's Holiday" Sale, Pleasant Plains, Illinois.

November 7—Brandywine Feeder Calf Sale, New Holland, Pennsylvania; Scott French, Secretary, Harrisburg, Pennsylvania.

November 9—Orange District Fall Sale, Orange, Va.

November 16—Marion County Aberdeen-Angus Breeders' Association Fall Sale, Bussey, Iowa; Herbert Cline, Secretary.

November 17—Atlantic Angus Association Sale, Timonium, Maryland.

November 19—Eastern Iowa "Beefland" Angus Sale, Maquoketa, Iowa; Bud Willer, Secretary, Tipton, Iowa.

November 19—Fifth Annual Angus Sale of the Stars, Canadian Aberdeen-Angus Association; Hays Farms Ltd., Sale Managers.

November 24—Tidewater Calf Sale.

December

December 7—Otto Frank, Manilla, Iowa—Findlay & Christensen, Harlan, Iowa. Sale at Denison, Iowa.

December 12 — Northern Virginia Calf Sale, Front Royal, Virginia.

1954

January 23—Ralph L. Smith Sale, Chillicothe, Mo.

January 25—Sunbeam Farm Sale, Miami, Oklahoma.

January 26—Angus Valley Sale, Tulsa, Oklahoma.

March 16—Wabash Valley Aberdeen-Angus Association Show & Sale, Carmi, Illinois; Sherril Lamont, Secretary, Grayville, Illinois.

March 19 or 26—Double E Angus Farm Sale, Madison, Connecticut.

June 7—El-Jon Farm Sale, Rose Hill, Iowa.

Show and Fair Dates

June 30-July 5—Heart of Illinois Fair, Peoria; R. Y. Bartholomew.

July 21-August 2—Kent & Sussex Fair, Harrington, Delaware. Aberdeen-Angus classes will be judged on July 30th.

July 27-August 1—North Dakota State Fair, Minot; Robert G. Finke.

August 3-8—North Montana Fair, Great Falls; Leo C. Dailey.

August 4-9—Northern Wisconsin, Chippewa Falls; A. L. Putnam.

August 6-7-8—The American Aberdeen-Angus Breeders' Futurity Annual Show and Sale, Keeneland Race Course, Lexington, Kentucky.

August 8-15—Ionia Free Fair, Ionia, Michigan; Rose Sariow.

August 10-15—Midland Empire Fair, Billings, Montana; H. L. Fitton.

August 11-16—North Iowa Fair, Mason City; Millard C. Lawson.

August 14-23—Illinois State Fair, Springfield; James E. Tays.

August 15-21—Ozark Empire Fair, Springfield, Missouri; G. D. Boyd.

August 16-23—All-Iowa Fair, Cedar Rapids; Andrew C. Hanson.

August 22-30—Missouri State Fair, Sedalia; Rollo E. Singleton.

August 22-30 — Wisconsin State Fair, Milwaukee; Willard Masterson.

August 24-29—State Fair of West Virginia, Lewisburg; Charles T. Sydenstricker.

August 24-30—Sioux Empire Fair, Sioux Falls, South Dakota; Al Halverson.

August 28-September 4—Ohio State Fair, Columbus; Howard S. Foust.

August 29-September 7—Iowa State Fair, Des Moines; Lloyd B. Cunningham.

August 29-September 7—Minnesota State Fair, St. Paul; Douglas K. Baldwin.

August 30-September 7—Du Quoin State Fair, Du Quoin, Illinois; Dan M. Hayes.

August 31-September 5 — Red River Valley Fair, Fargo, North Dakota; A. D. Scott.

August 31-September 4—North Central Kansas Free Fair, Belleville; Homer Alkire.

September 2-12—Maryland State Fair, Timonium; John M. Heil.

September 3-11—Indiana State Fair, Indianapolis; Kenneth R. Blackwell.

El-Jon Farms

"The Biggest Little Herd in the World"

—Home of Two of the Breed's Great Sires—

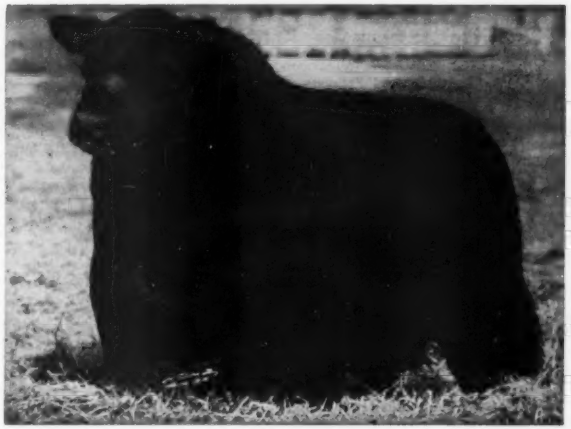

Elban Bardolier 3d
1071966

1951 International Grand Champion Bull

— and —

His Top Sire

Raona's Bardolier 3d
797562

El-Jon Farms

Thanks—

To the Bidders and Buyers of our Consignment to the South Central Iowa Breeders' Sale, April 23d at Oskaloosa.

The Buyers:

Willis Gorden	Allerton, Iowa
Clement Brothers	Newton, Iowa
H. W. Stites	Crocker, Missouri
Layne Farm	Auburn, Illinois
Glenn and Virginia Chappell	Green Castle, Missouri
Glenellen Farms	Merino, Colorado

We are already making big plans for an outstanding offering in our
JUNE 7, 1954 SALE

The American Aberdeen-Angus Breeders' Futurity

JOHN BROWN
ELLIOTT BROWN

ASHOR SCHANCK, Herdsman

Rose Hill, Iowa

September 3-13—California State Fair, Sacramento; E. P. Green.

September 4-13—Michigan State Fair, Detroit; James M. Hare.

September 5-12—New York State Fair, Syracuse; Harold L. Creal.

September 6-10—Colorado State Fair, Pueblo; William H. Kittle.

September 6-10—Colorado State Fair, Pueblo; Wm. H. Kittle.

September 6-11—Nebraska State Fair, Lincoln; Edwin Schultz.

September 7-12—South Dakota State Fair, Huron; Phil M. Rensvold, Jr.

September 11-19—Kentucky State Fair, Louisville; J. Dan Baldwin.

September 12-18—Kansas Free Fair, Topeka.

September 12-19—Brockton Fair, Brockton, Mass.; F. H. Kingman.

September 12-20—Utah State Fair, Salt Lake City; J. A. Theobold.

September 14-19—Clay County Fair, Spencer, Iowa; Bill Woods.

September 14-19—Tennessee Valley Fair, Knoxville; Pat W. Kerr.

September 15-19—York Interstate Fair, York, Pa.; S. S. Lewis.

September 15-19—Eastern Idaho State Fair, Blackfoot; Mrs. Ruth C. Hartkopf.

September 20-25 — Kansas State Fair, Hutchinson; Virgil C. Miller.

September 20-27—Eastern States Exposition, Springfield, Mass.; Jack Reynolds.

September 20-27—Oklahoma Free State Fair, Muskogee; M. E. Twedell.

September 21-26—Tennessee State Fair, Nashville; L. E. Griffin.

September 21-26—Tri-State Fair, Amarillo, Texas; Rex Baxter.

September 22-27—Northeast Arkansas Fair, Blytheville, R. E. Blaylock.

September 24-October 3—Mid-South Fair, Memphis; Martin Zook.

September 25-October 3—Atlantic Rural Exposition, Richmond, Virginia; J. A. Mitchell.

September 25-October 4—Ak-Sar-Ben Livestock Show, Omaha; J. J. Isaacson.

September 26-October 3—Oklahoma State Fair, Oklahoma City; C. G. Baker.

September 26-October 4—New Mexico State Fair, Albuquerque; Leon H. Harms.

September 27-October 4 — New Jersey State Fair, Trenton; Norman L. Marshall.

September 28-October 3—Panhandle South Plains Fair, Lubbock, Texas; A. B. Davis.

October 3-9 — Tulsa State Fair, Tulsa, Oklahoma; Clarence C. Lester.

October 5-10—Arkansas Livestock Show, Little Rock; Clyde E. Byrd.

October 5-10—Alabama State Fair, Birmingham; R. H. McIntosh.

October 6-10—Pacific International, Portland, Oregon; Walter Holt.

October 6-10 — Mississippi-Alabama Fair, Tupelo, Mississippi; Jas. M. Savery.

October 10-25—State Fair of Texas, Dallas; James H. Stewart.

October 12-18—Mississippi State Fair; J. M. Dean, Executive Secretary, Jackson, Mississippi.

October 17-24—American Royal Stock Show, Kansas City, Missouri; Wm. E. Preston.

October 19-24—Georgia State Fair, Macon; E. Ross Jordan.

October 20-24—North Carolina State Fair, Raleigh; J. S. Dorton.

October 24-November 1 — State Fair of Louisiana, Shreveport; Wm. R. Hirsch.

October 30-November 8—Grand National Livestock Exposition, San Francisco, Calif.; Nye Wilson.

November 28-December 5 — International Livestock Exposition, Chicago; William Ogilvie, Manager.

Canadian Fairs

August 22-29—Central Canada Exhibiton, Ottawa, Ont.; H. H. McElroy.

August 28-September 12—Canadian National Exhibition, Toronto, Ont.; H. E. McCallum.

September 14-19—Western Fair, London Ontario; Walter D. Jackson.

Field Days

June 7—Northwest Iowa Association and the Interstate Association Joint Field day.

June 14—Chicagoland Angus Association Field Day, University of Wisconsin, Madison, Wisconsin.

June 21—South Central Ohio Angus Association, Elmshade Farms, Ashville, Ohio.

June 21—Annual Field Day and Picnic of Wisconsin Aberdeen-Angus Breeders, Liberty Grange Farm, Mr. and Mrs. Harold L. Austin, Lancaster.

July 13-18—"Angus Week" in Pennsylvania. Field days will be held in various sections of the state each day, ending with the state field day and annual meeting at State College on the 18th.

July 12 — The Hawkeye Aberdeen-Angus Breeders' Association, Cedar Rapids, Iowa.

July 19—South Central Iowa Association Field Day at El-Jon Farms, Rose Hill, Iowa. A special invitation to Iowa State Association members.

July 19—Southeast Missouri Angus Association Field Day, Meier Angus Farm, Jackson, Missouri.

July 25—State Field Day, Virginia.

August 29—Brandywine Angus Association Field Day, Millarden Farms, Annville, Pennsylvania.

NICHOLS——*Sales Management Service*——MOORE

Lew Nichols

Try Our Complete Service for Best Results.
Our Contacts are Nation Wide.
Write Us About Your Needs.

Harry Moore

—FOR SALE—

at this time a grand assortment of fancy families and small complete herds.

One set of cows and calves priced at $350.00 per cow.

Here's a real bargain! Don't delay!

LEW NICHOLS, Secretary——WEBSTER CITY, IOWA

"You Can't Go Wrong" At

SAF's "Cow and Calf" Sale

Monday, July 20, 1953 ——— Madison, Kansas

Write for Catalog

"You Can't Go Wrong"

Is the conclusion reached after seeing the cows and their calves, and after seeing the show cattle in the barns at Simon Angus Farm by the two bulls whose service is being featured in this cow and calf sale.

SAF is, of course, an abbreviation for Simon Angus Farm, but it could mean "Satisfactory Angus Foundation"! It isn't the habit of the undersigned to become over-enthused about a set of sale cattle. It has been for some years part of the job to look, to listen, to use the "salt cellar", to recognize that the excessive use of descriptive adjectives suggests prejudicial and not necessarily factual judgment. The observations that follow are lacking, perhaps, in that they are "under statements", but from the comments that do follow, you will, upon seeing the cattle, be certain that you haven't been misled or misinformed by the use of superlatives.

First, not all of the 70 cows and calves to be offered are great—not all of the calves are potential winners. But they are each, one, and all, of definite value and "you can't go wrong" on any one of them. Many are cows, whose inclusion in select herds, would be worthy additions, for they are of the type that is approved because of show ring superiority and because they produce that which we term "quality". Their pedigrees are interestingly inviting because of the blood of many recognized sires, and the fact that they come through the hands of many reputable breeders. Both are of primary importance in our business, now and tomorrow. Further, the families represented include many of the particularly profitable tribes tracing to the cow or cows, whose progeny has made the family popular.

Valuable cows mated to inferior bulls can and do produce an occasional good calf, but how much true breed improvement can be expected or even hoped for from such a procedure? In this "Satisfactory Angus Foundation" sale consignment, the "Service Sires" are of equal, if not of major importance. If adjectives and superlatives are necessary, here is where they would be used, and used profusely. Ask yourself—"Can you go wrong with a son or daughter of the 1952 International Reserve Grand Champion Bull?" or "Can you go wrong with a half brother or half sister to the 1952 International Reserve Grand Champion Bull?" If you think you can go wrong, see the cows selling, study their bloodlines, see their calves at side, see the calves by these two bulls, Prince 105th SAF, 1952 International Reserve Grand Champion Bull and his sire, Prince 105th of TT. Then you, too, will state without doubt or fear of contradiction, "You can't go wrong."

—GAY QUAMMEN

SIMON ANGUS FARMS

E. J. SCHNEIDER, Farm Manager
TONY KONERT, Assistant Farm Manager
DALE HENSLEY, Cow Herd
DICK MAURER, Herdsman
FRED DART, Assistant Herdsman
JACK HUNTER, Cow Herd

"Dedicated to the Improvement of Aberdeen-Angus Cattle"

MADISON, KANSAS

Index to Advertisers in the June 1953 Issue

ALABAMA

Crescent Valley Farms, Carbon Hill ... 76
Macedon Farms, Madison ... 70
Mimosa Row, Greenville ... 78
Scenic View Ranch, Fairhope ... 102

ARKANSAS

Crouch, A. L. & Jim, Batesville ... 73
Felton Angus Farms, Marianna ... 90
Fooks Angus Farms, Camden ... 6

CALIFORNIA

Hacienda de Los Reyes, Selma ... 76
Rosemere Farms, Los Olivos ... 195

COLORADO

Davis, R. T., Wheat Ridge ... 81
Duffy Angus Farms, Longmont ... 72

CONNECTICUT

Runacres Farm, Madison ... 28

FLORIDA

Angus Acres, Milton ... 86
Choctaw Ranch, Red Bay ... 70
Dixie Angus Farm, Callahan ... 82
Gulfstream Farm, Ft. Lauderdale ... 74
Lakeview Farm, Lakeland ... 76
Perdido Ranch, Pensacola ... 72
Pine Island Ranch, Ft. Lauderdale ... 86
Sun Lake Ranch, Lutz ... 16

GEORGIA

Dwight Angus Farm, Claxton ... 83
McKenzie Angus Farm, Colbert ... 136
Mulkey Farms, Millen ... 100
Shadow Way Farms, Dalton ... 74
Sturdy Oak Farm, Griffin ... 93
Summit View Farms, Atlanta ... 94

ILLINOIS

Bureau County Breeders, Princeton ... 141
Central Illinois Breeders, Congerville ... 141
Chambers, Robert W., Piper City ... 154
Dye, B. A., Wyanet ... 165
Eiten Brothers, Zearing ... 154
Fairfield, Payson ... 92
Greenview Stock Farm, Aledo ... 99
Harms Angus Farm, Loami ... 120
Hoppler Brothers, Greenview ... 100
Johnson, J. R., Macomb ... 128
Johnston, R. C. & Fassett, Eugene, Alexis ... 95
Kern Angus Farm, Pittsfield ... 181
Kuhfuss & Walker, Mackinaw ... 119
Lamoine Valley ... 79
Mercer County Aberdeen-Angus Breeders' Association, Aledo ... 87
Oaklands Stock Farm, Fairfield ... 99
Red Top Farm, Libertyville ... 127
Spitzer, Arnold (Tex), Pleasant Plains ... 153
Thornton, J. F., New Berlin ... 137
Tolan, J. Garrett, Pleasant Plains ... 2
Woodbine Stock Farm, Huntley ... 133
Woodlawn Farms (Lewis B. Pierce), Creston ... 189
Woods and Rust, Le Roy ... 90

INDIANA

Armstrong Bros. & Sons, St. Paul ... 92
Briarmere Farms, Columbus ... 80
Edgewood Farms, Columbia City ... 82
Greenacre Farms, Morocco ... 83
Greenmere Farms, Oaktown ... 78
Holder, George A., Otterbein ... 78
Owen Stock Farms, Spencer ... 166
Secondino Brothers, Universal ... 161
Swaim, Robert O., Marshall ... 148

IOWA

Arnold, E. P., Spencer ... 65
Bellevue Farms, Williamsburg ... 130
Browns and Hansens, New Liberty and Durant ... 132
Bunker Hill Farm, Searsboro ... 130
Dieter, Leonard & Sons, Schleswig ... 132
El-Jon Farms, Rose Hill ... 185
Hoelscher Brothers, Arcadia ... 124
Johnson, Elmer J., Kiron ... 137
Laird, Lawrence L., Ankeny ... 130
Ledford, Glen, Marshalltown ... 133
Maas Brothers, Riverside ... 89
Marion County Breeders Page ... 147
- Ard-Wen Farm, Tracy ... 147
- Bane, T. D. & Son, Pleasantville ... 147
- Banks & Banks, Knoxville ... 147
- Buena Farm, Bussey ... 147
- Dyer & Davis, Pleasantville ... 147
- Emerson, Otto & John, Knoxville ... 147
- Harvey, Clifford, Knoxville ... 147
- Long Lane Angus Farm, Hamilton ... 147
- Overton, Robert, Knoxville ... 147
- Shilling, Walter & Son, Bussey ... 147
- Snyder's Angus Farm, Knoxville ... 147

Marycrest Farms, Maloy ... 183
McNaughton Angus Farms, Lawton ... 154
Meier Brothers, Melbourne ... 130
Page County Aberdeen-Angus Breeders' Association, Clarinda ... 149
- Cloverly Stock Farms, Maloy ... 149
- Cold Springs Farm, Shenandoah ... 149
- Elburn Farm, Bedford ... 149
- Hill Top Angus Farm, Clarinda ... 149
- Horel, A. L. & Son, Blanchard ... 149
- Ideal Farms, Clarinda ... 149
- L'Vista Farms, Maloy ... 149
- Mier, Paul, Essex ... 149
- Mileaway Farm, Clarinda ... 149
- Russell's Angus Acres, Bedford ... 149
- Steen, Harold, Blockton ... 149
- Steeve, O. H. & Sons, Clarinda ... 149
- Stimson Stock Farm, Essex ... 149
- Terrace View Farm, Clarinda ... 149

Paradise Stock Farm, Brooklyn ... 101
Redfern, Kenneth, Yarmouth ... 150
Siemsen, Henry L. & Sons, Dixon ... 146
Studer Angus Farm, Wesley ... 134
Sunset Knoll Farms, Washington ... 63
Tabke, John, Moville ... 180
Wilton Farms, Davenport ... 67

KANSAS

Caldwell, G. W. & Ada C., Harlan ... 133
Chestnut & Railsback & Sons, Quinter ... 86
National Show, Hutchinson ... 145
Reed Stock Farm, Wichita ... 4
Simon Angus Farm, Madison ... 125-186
W. R. S. Angus Farm, Hutchinson ... 88

Another great addition to America's oldest herd

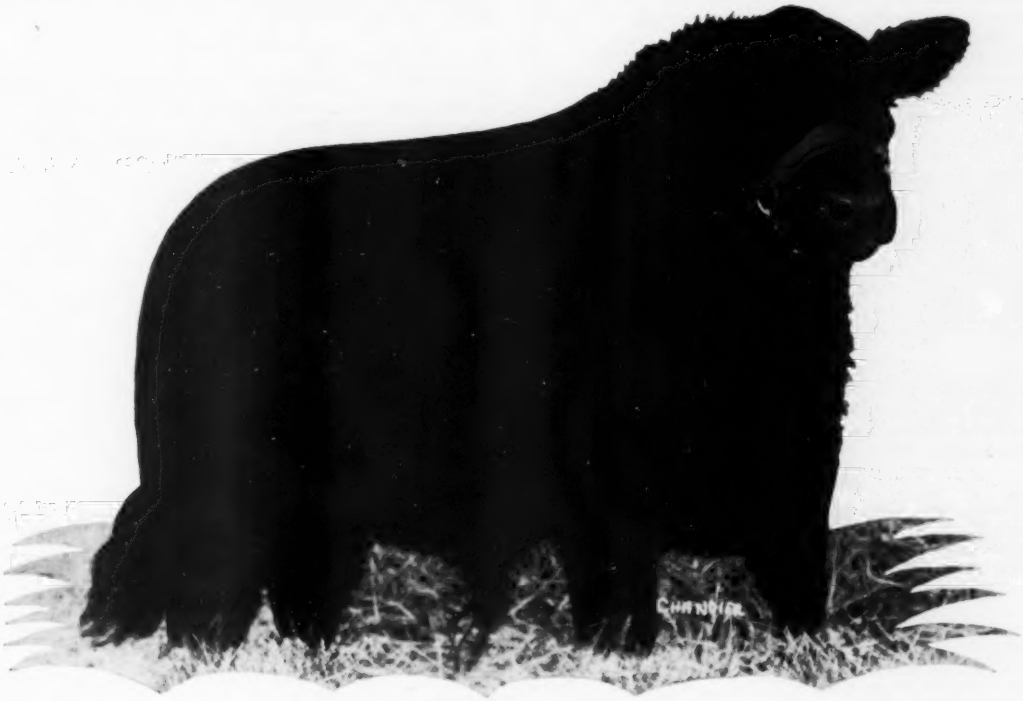

ANKONIAN 3280 . . .

Purchased at the Ankony Farm Sale, this son of the 1950 International Champion Eileenmere 1032, and half brother of the 1952 International Champion Ankonian 3216, joins our present herd sires . . . .

Postelmere 100
Postelmere 400
Elco Revolt

70th Anniversary year 1883-1953

LEWIS B. PIERCE

WOODLAWN FARM
CRESTON, ILLINOIS

KENTUCKY

All American Aberdeen-Angus Futurity, Lexington....135
Blugrass Angus Farms, Lancaster....120
Country Boys' Sale, Lexington....177
Dixie Stock Farm, Lancaster....123
Floodland Farms, Stanley....110
French Broad Farms, Bowling Green....32
Hill Crest Farms, Winchester....105
Park Roe Farms, Bowling Green....129
Rose Creek Farms, Madisonville....106
Rue, Geo. W., Danville....119
Sherman Farms, Dry Ridge....146
Whitney, C. V., Farms, Lexington....17
Wiley Stock Farms, Smithfield....118

LOUISIANA

Marydale Farm, St. Francisville....107

MARYLAND

Fair Promise Farm, Betterton....97
Monocacy Farms, Frederick....96
Wilmae Farm, Monkton....92

MICHIGAN

Grand River Stock Farm, Webberville....8
Great Oaks Stock Farm, Rochester....7
Raona Farm, Williamston....9
Vaughn Brothers, Albion....118

MINNESOTA

Glencarnock Stock Farm, Ada....102
Goldberg Stock Farm, Moorhead....103
Highland Stock Farms, Utica....134
Viewlawn Herds, Harmony....85

MISSISSIPPI

Anderson-Tully Ranches, Yokina....117
Blue Lake Plantation, Bovina....123
Davis, Cliff, New Albany....140
Double TT Angus Farm, Como....140
Fisackerly Brothers, Sunflower....106
King Merritt Ranch, Bovina....113
Kintyre Stock Farm, Gloster....113
Lyon Angus Farm, Olive Branch....122
Moore Angus Farm, Byhalia....140
Patton, Clyde L., Angus Farm, Byhalia....103
Prairie Angus Farm, Aberdeen....140
Shamrock Angus Ranch, Centreville....121

MISSOURI

Bruening Angus Farm, Higginsville....148
DeMillermere Farm, Fayette....99
Good Earth Stock Farms, New Florence....15
Grismere Farms, Cora....148
Hillside Farms, Washington....84
Missouri Aberdeen-Angus Association, Columbia....119
Penney & James, Hamilton....12-13
Philips, Perry, Farm, Columbia....136
Red Oak Farms, Rocky Comfort....193
Rose & McCrea, Albany....82
Schmidt, A. H. & Son, Kansas City....79
Smith, Ralph L., Chillicothe....39
Taylor Brothers, Essex....109
Thompson, E. B., Ranch, Defiance....86
Thompson, E. W. (Sunmere Angus Farm), Sedalia....61
Triple-A-Ranch, Jonesburg....139
Van Meter, Paul & Hocker, Floyd, Queen City & Downing....70

NEBRASKA

Johnston, D., Oak....143
Krotz Stock Farm, Odell....129

NEW JERSEY

Hideaway Farm, Chester....5
Hockhockson Farm, Eatontown....30
H & L - Hockhockson, Marlboro....33
H & L Farms, Marlboro....31
Shadow Isle Farm, Red Bank....20-21

NEW YORK

Ankony Farm, Rhinebeck....40
Babcock, Monroe C., Ithaca....118
Baerenfaenger, Irwin, Old Chatham....151
Cochran Farm, North Salem....131
Ess Kay Farm, East Aurora....104
Meadow Lane Farm, North Salem....22
Niagara Frontier, East Aurora....111
Rally Farms, Millbrook....91

NORTH CAROLINA

Boxwood Farms, Mocksville....116
Gillcrest Farms, Wake Forest....116
High Peak Angus Farm, Valdese....133
Moorelands Farm, Mooresville....116
White Oak Farm, Raleigh....116

NORTH DAKOTA

Agassiz Farms, Davenport....142
Verona View Farm, Verona....103

OHIO

Do-Je-Rae Farms, Springfield....144
Foosland, Marion....90
Warner Grove Farms, Greenville....11

OKLAHOMA

Angus Valley Farms, Inc., Tulsa....194
C. T. Ranch, Miami....101
Robin Hood Farms, Bixby....38
Sunbeam Farms, Miami....196
Triple "E" Ranch, Wewoka....122

PENNSYLVANIA

Ash Grove Farm, New Hope....14
Bonniecroft Farms, Renfrew....122
Rowan Stock Farms, Landenberg....34

SOUTH CAROLINA

Brays Island Plantation, Yemassee....80
Long Leaf Plantation, Aiken....80
Moss Meadow Angus Farm, Charleston....160
Whitesides, Charles P., Sharon....76

SOUTH DAKOTA

Bon View Farm, Canova....123
Fox, Nick & Sons, Watertown....119

TENNESSEE

Allandale Farm, Kingsport....132
Ames Plantation, Grand Junction....138
Dodalfa Farms, Philadelphia....129
Double "E" Angus Farm, Madison....115
Hoover Farms, Murfreesboro....74
Keefauver, Joe & Jack, Jonesboro....61
Kennedy Farms, Brentwood....138
Quinlac Farms, Jackson....134
Ridglea Angus Farm, Dickson....10
Rock Haven Farms, Lascassas....138
Stanford Farms, Donelson....103
Steveway Farms, Nashville....168-169-170-171-172-173
Werthan Angus Ranch, Franklin....138

TEXAS

Bar W Farms, Henderson....102
Deakins & Sons - Manwood, Longview....163

Now Available

Buy Supplies and Aberdeen-Angus Novelties Available from this office as described below. All good quality merchandise of approved design. Order today.

ALL PRICES ARE POSTPAID—(ADD 2% SALES TAX IN IOWA)

Address: Aberdeen-Angus Journal, P. O. Box 238 **Webster City, Iowa**

Pedigrees

A complete 5-generation pedigree made up at the ABERDEEN-ANGUS JOURNAL office. Send name and number of your bull or cow together with date of calving and name and number of sire and dam.

We will supply pedigree complete with family name typewritten on sheet to fit your 4 3/4 x 9 binder.

Pedigrees are neatly done, prompt and accurate by experienced personnel.

Write us your needs today. Address above.

Pedigree Specialists for Fifty Years

PEDIGREES.....$1.00 Each

Barn Record Pads

For Service Dates and Calving Dates

Write it Down as it Happens!

(You can transfer it to permanent records later)

Pad of twenty-five strong manila printed slips, 3½x5 inches, punched for hanging on nail in barn. Space for name of cow, chain number and tattoo, breeding date and bull bred to. Space for sex of calf, date dropped, tattoo marks and signature of herdsman or owner.

Price each pad.....25c postpaid

Most Efficient Humane Tattoo Device Known

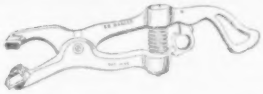

Dr. Barger's Tattooing Gun

Backed with 3 years testing by Veterinarians

Slotted Needles

Eliminates Hand Rubbing of Ink into Ear.

Cover pad and base of needles with ink, compress spring, position on ear and pull trigger. INSTANT ACTION drives needles into ear, injects ink for permanent mark. POWER SPRING retracts needles leaving animal FREE. Use any good liquid or semi liquid tattooing ink.

Action So Swift

You can Tattoo Cattle without Restraint.

Ruggedly built of high tensile aluminum alloy. Non-corrosive needles are SLOTTED for ample ink carrying capacity. Gun takes up to four 5/8 inch letters or numerals.

ORDER NOW:

Send check or money order. Save C. O. D. charges and postage.

PRICES:
Dr. Barger's Gun.$12.00
Letters or Numerals, each.....$.50

Barger Livestock Identifier Co.

P. O. Box 238 Webster City, Iowa

POCKET SIZE Herd Record Book POCKET SIZE

Complete with 50 Record Sheets

THE BINDER

Metal Rings. 4¾x9 inches and is made of a heavy imitation leather and should last a good many years. Available for immediate delivery with no gold stamping. Allow six to eight weeks for own or farm name in gold on front cover. No extra charge.

RECORD SHEETS

50 pedigree-production record sheets are included. The front of the sheet is for the extended pedigree of the animal, and the back is for the record of the produce of the animal. Additional sheets obtainable.

Record Book and Filler.....$2.00
Extra Filler Sheets per 100.....1.50
Record Book—Large 1½ inch Rings—no filler, no gold stamping.....3.00

CATTLE RECORD FILE

4 x 8 inch Binder and 50 Envelopes

PRICE $2.00

Envelopes printed front and back punched to fit binder. Your name FREE in Gold Letters on binder.

Roadside Signs and Decals——Write for Literature

Banquets - Parties - Picnics - Field Days

Dress up your party tables with these attractive Aberdeen-Angus Napkins, Doilies and Stickers. Napkins and doilies printed in three colors, bull head and wording "Aberdeen-Angus—The Supreme Beef Breed" in BLACK, opposite corners contain a blossoming Thistle in GREEN and PURPLE. Stickers in one color only, may be used for invitations, place cards, to put on candies, glassware, paper plate rims, etc. Offered in these two complete matched sets as follows:

BANQUET & FIELD DAY SIZE.....$6.50

200 Dinner Size Napkins
200 Cocktail Napkins
20 Six inch doilies
200 gummed stickers

PARTY & DINNER SIZE.....$4.25

100 Dinner Size Napkins
100 Cocktail Napkins
10 Six inch doilies
100 gummed stickers

(Prices on request for larger numbers or individual items wanted.)

(Doily illustrated at left)

Aberdeen-Angus

Tie Clasps and Pins

Features Aberdeen-Angus head design in silver. Designed by B. J. Keal, Baker, Oregon. Tie Clasps for men, pin design for ladies. Beautiful gift item.

Price—$6.00 incl. excise tax.

Stationery

Neat, Attractive Stationery made up in quantities of 250, 500, 1000 or more on good quality bond paper. One or more colors of ink. At right is shown one of our stock head cuts available for your use on letter-heads only without extra charge. Stationery with or without cuts.

Advertise your Farm and Herd with Good Stationery

Write for Samples and Prices.

Order Today From Address Above

Dunraven Ranch, Buda 95
Essar Ranch, San Antonio 42
Hays Ranch, Kerrville 27
Keillor Ranch, Austin 36-37
Mecom Ranch, Houston 75
M & L Ranch, Burnet 18
Red River Valley Angus Farm, Paris 155-156-157
77 Ranch, Wichita Falls 35

VIRGINIA

Adams Plantation, Lynchburg 29
Annfield Plantation, Berryville 124
Brandy Rock, Brandy 144
Elysian Farms, Haymarket 126
Gallagher's Farm, Gainesville 41
Gilnockie Farms, Haywood 26
High Hill Farms, Aldie 129
Kinloch Farm, Supply 3-24-25
Red Gate Farm, Millwood 23
B. A. Rucker, Eastham 179
Valley Vista Farm, Lynchburg 136
Virginia Aberdeen-Angus Association, Charlottesville 159

WISCONSIN

Ahrens Brothers, Prairie du Chien 152
Barlass, J. Stewart & Sons, Janesville 152
Glenmere Angus Farm, Mineral Point 152
Harold L. Austin, Liberty Grange Farm, Lancaster 152
Kassnel, Mathias, Elkhorn 152
Philip Hauk & Son & Hauk Bros., Cassville 152
Walsh Brothers, Beloit 106-152

DISTRICT OF COLUMBIA

Boss & Phelps, Inc., Washington 144

COMMERCIALS

Allen Engineering Company, Detroit, Michigan 95
Berkshire News, Springfield, Illinois 108
Breeders Supply Company, Council Bluffs, Iowa 98
Cattleman, The, Fort Worth, Texas 106
Chester White Swine Record Association, Rochester, Indiana 92
Chinchilla Breeder's Corporation, New York, New York 136
H. C. Davis Sons' Machinery Co., Bonner Springs, Kansas 117
Farnam Equipment Co. (Insecticides), Omaha, Nebraska 77
Franklin, O. M., Serum Company, Denver, Colorado 108
Golden Arrow Farms, Huntington, Indiana 96
Gordon Johnson Co., Kansas City, Missouri 126
Hampshire Herdsman, Peoria, Illinois 127
Harding & Harding, Geneva, Illinois 150
Hartford Insurance Company, Columbus, Ohio 96
Highview Studio, Webster City, Iowa 118
Lederle Lab., Inc. (American Cyanamid Co.), New York, N. Y. 19
Livestock Weekly, Memphis, Tennessee 140
Monarca Manor Farm, Mattoon, Illinois 116
Morford Specialty Co., Iowa City, Iowa 178
Pacific Stockman, Redwood City, California 144
Payne Tool & Engineering Co., Webster City, Iowa 99
Poland China World, Galesburg, Illinois 102
Ranchmaster Supply Company, Denver, Colorado 98-112
Schwab & Bacon, Harlan, Iowa 148
Silver King Products, Oklahoma City, Oklahoma 87
Southern California Rancher, San Diego, California 128
Stone Manufacturing & Supply, Kansas City, Missouri 128
Stoney Incorporated, Denver, Colorado 146
The American Brahman, Houston, Texas 146
The New Mexico Stockman, Albuquerque, New Mexico 148
Thompson & Gill, Inc., Madera, California 142
United Duroc Record Association, Peoria, Illinois 121
Vy Lactos Laboratories, Inc., Des Moines, Iowa 137
Weston Mfg. & Supply Company, Denver, Colorado 100
Wyeth Incorporated, Philadelphia, Pennsylvania 110

Index to Sale Reports

Akers-Halsey A-A Sale 164
Allandale First Production Sale 138
All Purple Production Sale 118
Ankony Farm A-A Sale 84
Annual Breeders' Show-Sale 105
Boyle County "All Girl" Sale 181
Bureau County Show and Sale 158
Central Missouri Breeders' Sale 178
Chariton Valley Spring Sale 96
Crawford County A-A Sale 130
Davis County A-A Sale 136
East Tennessee A-A Sale 138
Floodland Farms' 4th Annual Production Sale 142
Georgia Spring Show and Sale 144
Goose Creek Farms' 7th Annual Sale 162
Grenada Angus Farm Sale 134
Harrer & Sons Production Sale 102
Heatherbrook Farms Limited Third Annual Sale 132
H. V. Hudson & E. D. Adams Dispersal Sale 103
H. W. Eiler Dispersion Sale 180
Indiana Association Sale 88
Interstate Spring Show-Sale 160
Keillor Ranch A-A Sale 141
Mammoth Cave A-A Sale 89
Nebraska A-A Show & Sale 180
North Central Missouri Sale 119
Northeast Missouri Sale 120
Northeast Nebraska Show-Sale 148
Panther Ledge A-A Sale 92
Red Gate Farm Breeding Stock Production Sale 152
Roseann Farms' A-A Sale 181
Saline County A-A Sale 137
Shadow Isle's All "Prince Eric" Cow and Calf Sale 78
South Carolina Breeders' Sale 112
South Central Illinois Sale 94
South Central Kentucky Association Show and Sale 108
Southeastern Breeders' Sale 100
Southeastern Indiana Sale 86
Tri-State Breeders' Sale 150
West Central Indiana Sale 116

It Won't Be Long Now!

AUGUST 1953

Annual Herd Bull Number

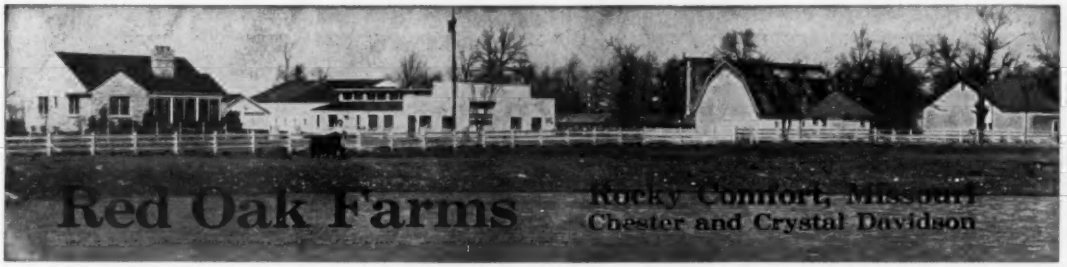

On The Basis of Public Appraisal—

No herd is stronger than the herd bull battery which heads it. The kind of calves these bulls sire—based on public appraisal in the show ring and in the sale ring—is the true test of the degree of progress being made.

BANDOLIERMERE 40th

Red Oak, on this basis, is proud of its three herd-headers —top sons of three of the great bulls of the breed—Prince Sunbeam 105th, Prince Eric of Sunbeam and Eva's Bandolier Lad.

By the time this ad is in print our Fifth annual production sale will be history. We wish to thank buyers and contending bidders for their approval of the get, and service, of Black Peer 34th of Angus Valley, Prince Eric of Ferndale and Bandoliermere 40th.

PRINCE ERIC of FERNDALE

BLACK PEER 34th of ANGUS VALLEY

CHESTER and CRYSTAL DAVIDSON

Red Oak Farms

The American Aberdeen-Angus Breeders' Futurity

G. E. GOOSTREE, Manager

Rocky Comfort, Missouri

The American Aberdeen-Angus Breeders' Futurity

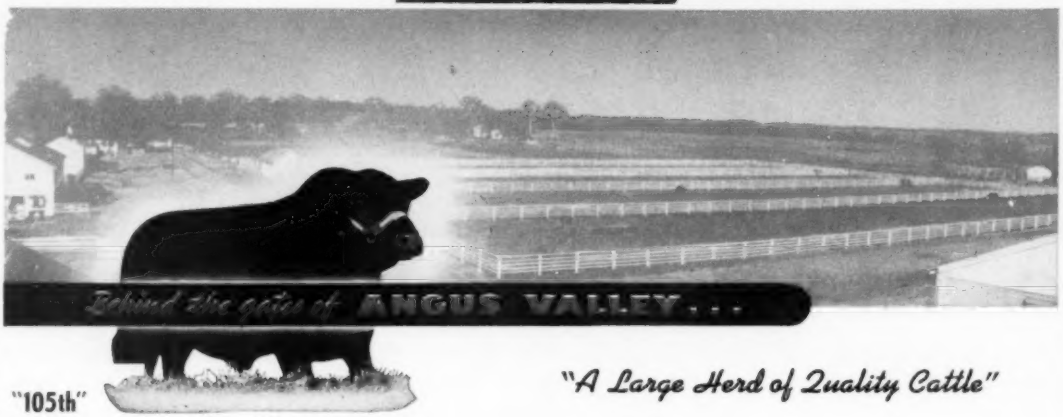

"105th"

"A Large Herd of Quality Cattle"

Bull Power **More Good News Each Week** Cow Power

Not a week goes by that we do not hear some more flattering statements about the sons and daughters of ANGUS VALLEY BULLS.

The good these owners are getting from the use of these HERD BULLS is quite encouraging to us, and the owners, themselves, are indeed proud of the progeny of

"105th" and his Son, the "28th"

SEVERAL SIGNIFICANT STATEMENTS—

A—"105th" breeding is PREPOTENT BREEDING.

B—Almost all his sons have improved the get from the cows to whom they are mated.

C—The selection of the cow herd had to be good to produce so many PREPOTENT SONS of our Herd Bulls.

D—The mothers of PREPOTENT BULLS are responsible too.

E—There must be more GOOD BULLS where these come from.

F—The Grandsons of "105th" are now siring TOP FLIGHT BULLS and FEMALES.

G—It takes TIME to prove: A BULL, A HERD, A FARM.

H—Headed by BULL POWER and COW POWER, the problem is not insurmountable.

I—These good Young Bulls and Young Females are not all from just one sire. They have BRED-IN PREPOTENCY.

★ ★ ★ ★ ★ ★

We now have a herd of such size that it permits us to offer quite a large number of Cows with Calves (and rebred), Bred Cows, and Bred Heifers, and a few select Young Bulls.

These cows are all of Good, Standard and Select Families, Selected because of their type and breeding, and many of them sired by our own Herd Sires.

Write Us — or Better Still — Visit Us.
We Might Have The Ones You Want.

Angus Valley Farms, Inc. Box 1710 Tulsa, Oklahoma

JAY P. WALKER, President
Box 1710, Tulsa, Okla.

WALTER WILLIS
Breeding

EARL DUGGER
Herdsman

RAY HARDESTY, Manager
Route 9, Box 575, Tulsa, Okla.

ROSEMERE

Herd Founded in 1898 by Mother of Present Owner

—Above Trade Mark Reg. in U. S. Patent Office

...Head of Barbara of Rosemere 272d, top selling animal in our 1950 Sale; one of the Gems of our Internationally famous Rosemere Barbara family.

It Gives Us Pleasure to Announce the Following Recent Sales:

We extend to each of these purchasers our best wishes for success with their newly acquired Rosemere cattle, the same brand of success which our cattle have given us for fifty-five years.

It will be noted that our Rosemere customers are widespread which, in view of the fact that practically all of our sales are made at private treaty and not by public auctions, is an eloquent testimonial to the far flung popularity of the herd.

Joe Eyrand	Bakersfield, California	1 bull
Bill Joughin	Isabelle, California	1 bull
Seng Brothers	Lost Nation, Iowa	1 bull
R. S. Culbertsen	Santa Paula, California	1 bull
W. A. Womack	Ashford, Alabama	19 females
L. J. Lataillade	Elk Grove, California	1 heifer
Leland J. Houck	Napa, California	1 heifer
Emil Schock	Galt, California	1 bull
Fred B. Wilson	Duluth, Georgia	2 bulls 1 heifer
Garth Flint	Las Cruces, California	2 bulls
J. H. Anglin, Jr.	Amistad, New Mexico	1 bull
H. C. Huffine	Bozeman, Montana	1 bull
Otto Hake	Chowchilla, California	1 bull
J. A. Smith and Sons	King City, California	1 bull
L. V. Dickinson and Son	Bogard, Missouri	1 bull
Dr. C. R. Bishop	Santa Ana, California	1 heifer
Jess Clark	Solvang, California	1 bull
L. W. & V. S. Peters	Kennedy, New York	1 heifer
Cameron Crest Farms	Sandy Springs, Georgia	1 bull 1 heifer
C. F. Williams	Columbus, Georgia	1 bull

During its fifty-five years of history the Rosemere herd has furnished herd sires for many of the top herds of America. The herd has also produced and sold foundation females for many new herds in all parts of the country, some of which subsequently became famous.

The herd is in a better position today than it has ever been to supply top herd sires and young females for the founding of new herds and for the betterment of existing herds. Write us for further particulars and prices or better yet visit either our Iowa or California herd and be convinced of the high average quality of our present day Rosemere Angus.

Parent herd—Maquoketa, Iowa
ROLAND EHLERS, Co-Owner and Manager

Western herd—Los Olivos, California
ARNALDO J. MEISGEIER in charge

OTTO V. BATTLES, General Supervisor

Rosemere Farms

MR. AND MRS. OTTO V. BATTLES

MAQUOKETA IOWA — LOS OLIVOS, CALIFORNIA SANTA BARBARA COUNTY

Sunbeam Bulls--The Breed Improvers

There Is No Substitute for A Breed Improving Bull

BREED IMPROVEMENT TAKES TIME:

The quickest way to improve your herd is to use a Prepotent Breed Improving Herd Sire.

Sunbeam Bulls Have These Prepotent Qualities:

For more than 30 years the selection of Herd Bulls with quality and prepotent characteristics have been the most important phase of our Breeding Program.

THE MOST CONCLUSIVE PROOF of the results of this Program is the records established by Sunbeam Bulls. Compare the results reported by the many breeders using Sunbeam Bulls, their Sales and their Show Records. You too can develop a breed improving Program.

Select Your Bull Now

With our large herd we can offer an excellent selection of Herd Bull Prospects. We have always made it a practice to price these good bulls that are not fitted at reasonable prices that any breeder can afford.

Commercial Breeders needing several bulls will find that the uniform type and breeding of these bulls are what they want for a uniform calf crop.

We Have a Good Selection now and We invite you to visit Sunbeam Farms Soon and see them.

VISITORS ARE ALWAYS WELCOME AT SUNBEAM

Sunbeam Farms *"Headquarters for Herd Bulls"* **Miami, Okla.**

MR. & MRS. SAM C. FULLERTON **"BOB" BROWN, Herdsman** **PHIL LJUNGDAHL, Manager**

"Ask the Man who is Using One"